This is a digital copy of a book that was preserved for generations on library shelves before it was carefully scanned by Google as part of a project to make the world's books discoverable online.

It has survived long enough for the copyright to expire and the book to enter the public domain. A public domain book is one that was never subject to copyright or whose legal copyright term has expired. Whether a book is in the public domain may vary country to country. Public domain books are our gateways to the past, representing a wealth of history, culture and knowledge that's often difficult to discover.

Marks, notations and other marginalia present in the original volume will appear in this file - a reminder of this book's long journey from the publisher to a library and finally to you.

Usage guidelines

Google is proud to partner with libraries to digitize public domain materials and make them widely accessible. Public domain books belong to the public and we are merely their custodians. Nevertheless, this work is expensive, so in order to keep providing this resource, we have taken steps to prevent abuse by commercial parties, including placing technical restrictions on automated querying.

We also ask that you:

+ *Make non-commercial use of the files* We designed Google Book Search for use by individuals, and we request that you use these files for personal, non-commercial purposes.
+ *Refrain from automated querying* Do not send automated queries of any sort to Google's system: If you are conducting research on machine translation, optical character recognition or other areas where access to a large amount of text is helpful, please contact us. We encourage the use of public domain materials for these purposes and may be able to help.
+ *Maintain attribution* The Google "watermark" you see on each file is essential for informing people about this project and helping them find additional materials through Google Book Search. Please do not remove it.
+ *Keep it legal* Whatever your use, remember that you are responsible for ensuring that what you are doing is legal. Do not assume that just because we believe a book is in the public domain for users in the United States, that the work is also in the public domain for users in other countries. Whether a book is still in copyright varies from country to country, and we can't offer guidance on whether any specific use of any specific book is allowed. Please do not assume that a book's appearance in Google Book Search means it can be used in any manner anywhere in the world. Copyright infringement liability can be quite severe.

About Google Book Search

Google's mission is to organize the world's information and to make it universally accessible and useful. Google Book Search helps readers discover the world's books while helping authors and publishers reach new audiences. You can search through the full text of this book on the web at http://books.google.com/

Mus 637.4.61 Bd. Nov. 1888.
A

Harvard College Library

FROM THE BEQUEST OF

CHARLES SUMNER, LL.D.,

OF BOSTON,

(Class of 1830),

"For books relating to Politics and
Fine Arts."

12 Oct. 1888.

MUSIC LIBRARY

1224.c.46

MEINEM LEBENSFREUNDE

A. T. Scott.

SYMPHONY

No. 2.

(IN B FLAT)

BY

G. W. CHADWICK.

Op. 21.

BOSTON:
ARTHUR P. SCHMIDT & Co.,
13 and 15 West Street.

Copyright 1888, Arthur P. Schmidt & Co.

Mus 637.4.61

MEINEM LEBENSFREUNDE

A. T. Scott.

SYMPHONY

No. 2.

(IN B FLAT)

BY

George Whitefield

G. W. CHADWICK.

Op. 21.

BOSTON:

ARTHUR P. SCHMIDT & Co.,

13 and 15 West Street.

Copyright 1888, Arthur P. Schmidt & Co.

Mus 637.4.61
A

OCT 12 1888
Sumner Fund

Meinem Lebensfreunde
A. T. Scott.

SYMPHONY II.

I.

G. W. Chadwick, Op. 21.

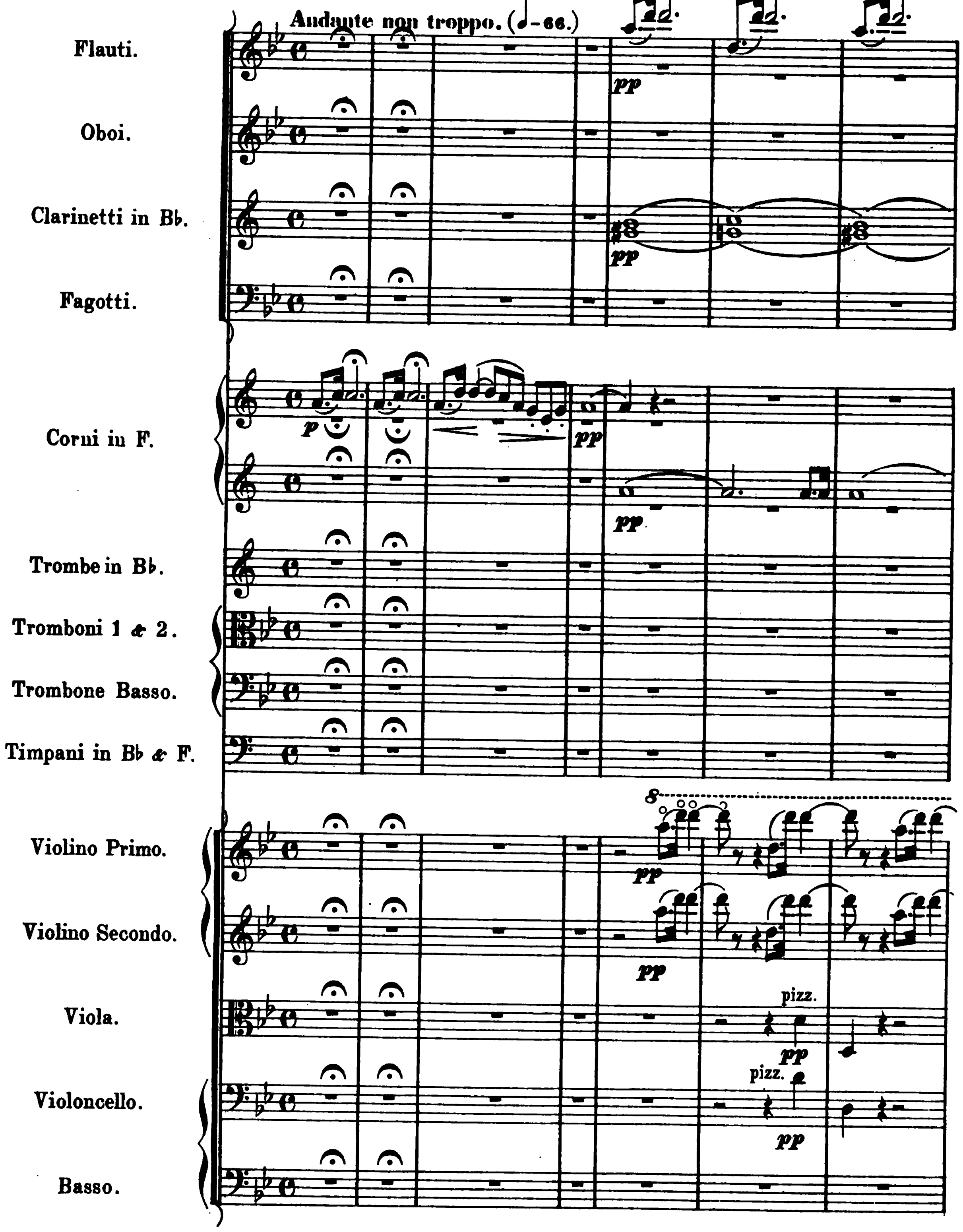

Copyright 1888 Arthur P. Schmidt & Co.

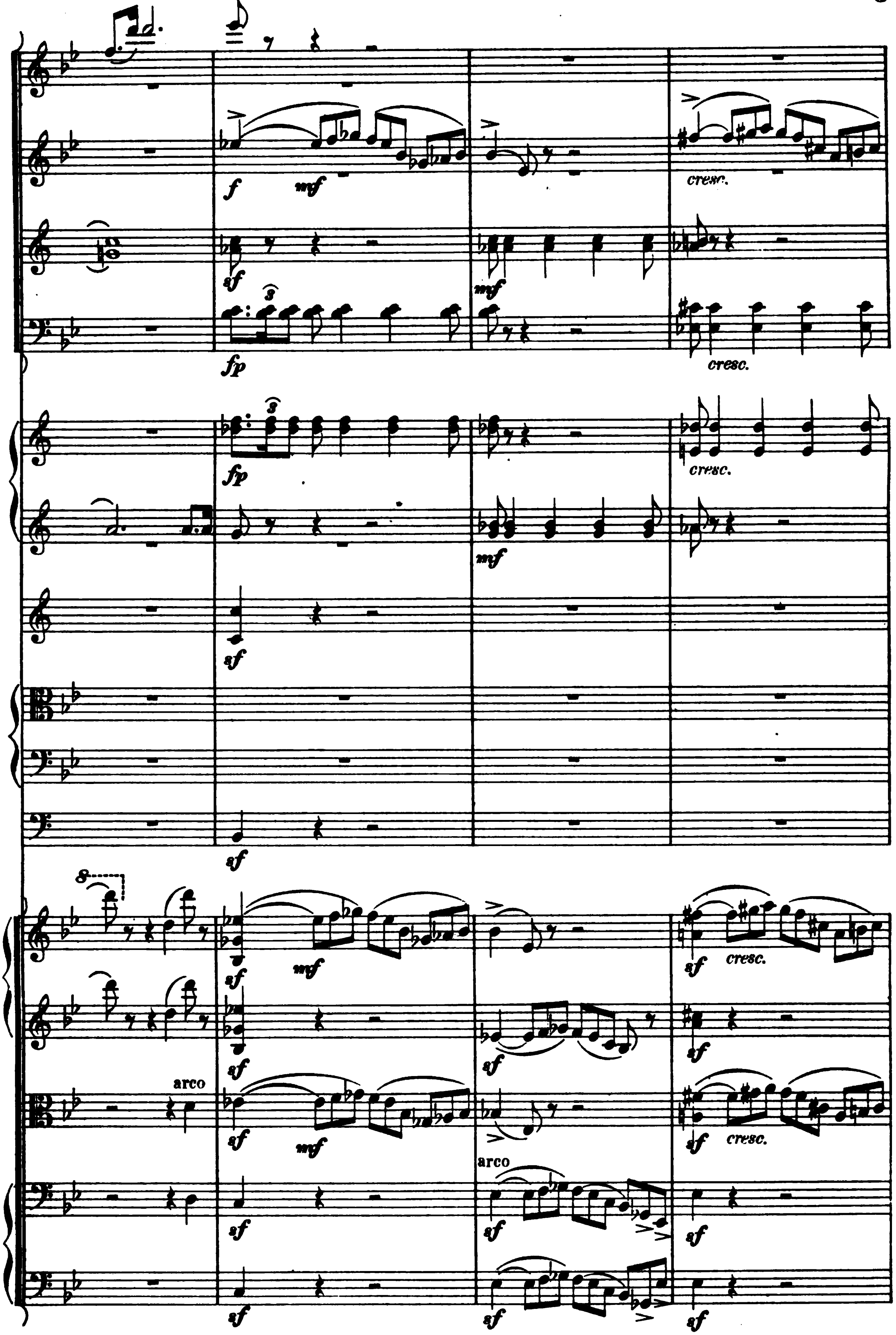
f
mf
cresc.
sf
mf
fp
cresc.
fp
mf
cresc.
mf
sf
sf
8
sf
mf
sf
cresc.
sf
sf
sf
arco
sf
mf
sf
cresc.
arco
sf
sf
sf
sf
sf
sf

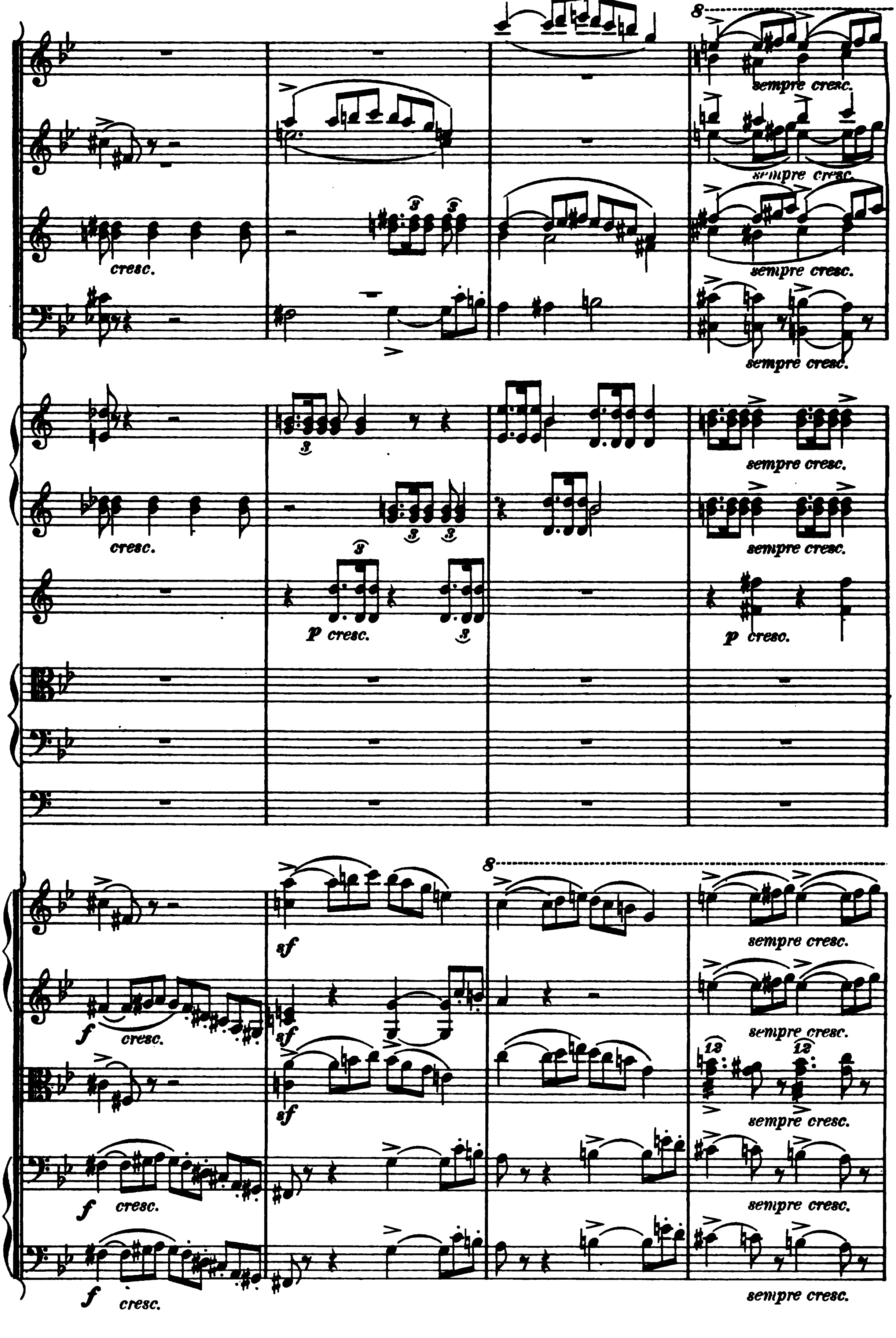
sempre cresc.
sempre cresc.
cresc.
sempre cresc.
sempre cresc.
cresc.
sempre cresc.
cresc.
sempre cresc.
p cresc.
p cresc.
sf
sempre cresc.
f cresc.
sf
sempre cresc.
sf
sempre cresc.
f cresc.
sempre cresc.
f cresc.
sempre cresc.

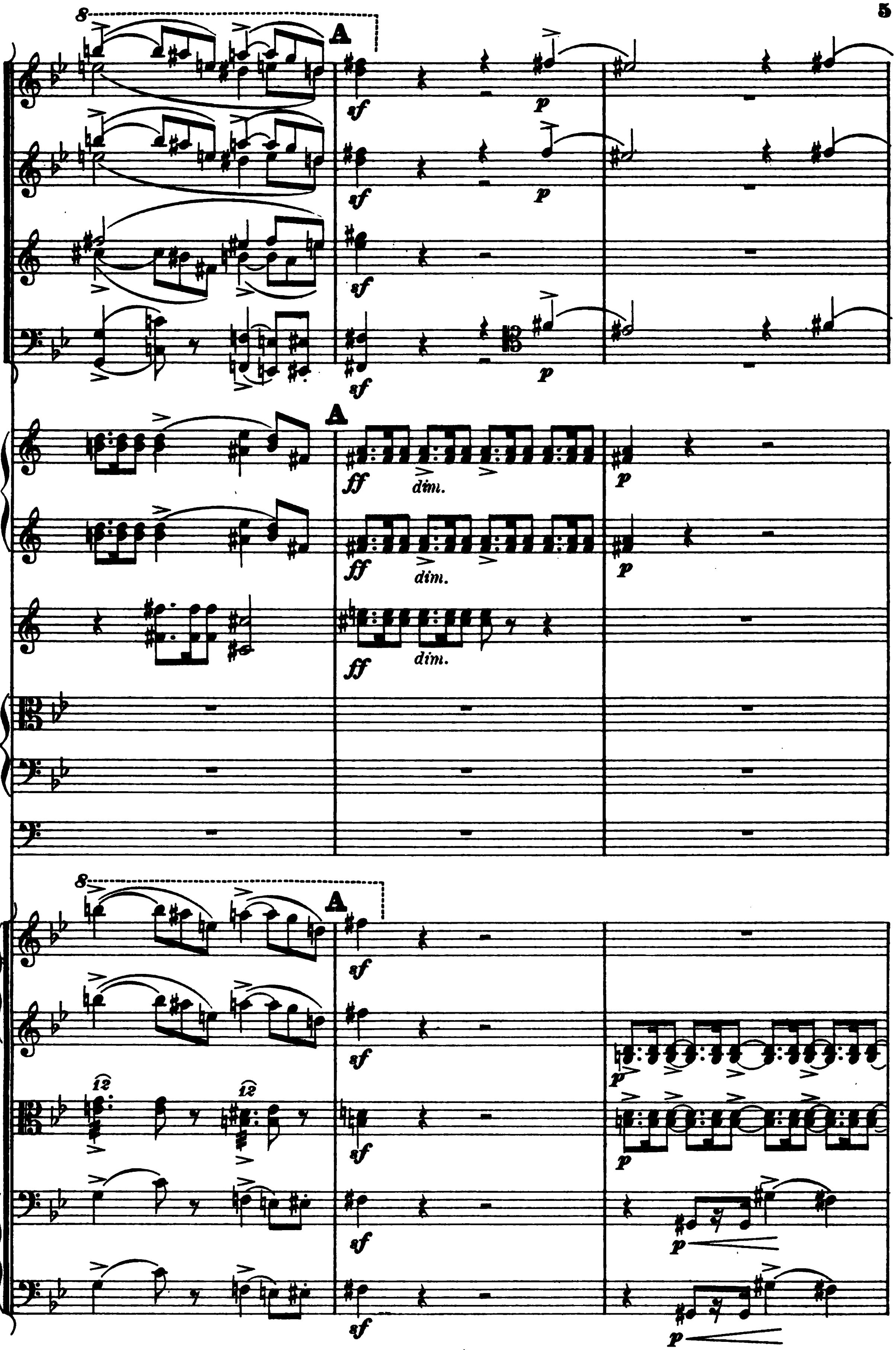
A
sf
p
A
ff
dim.
p
A
sf
p

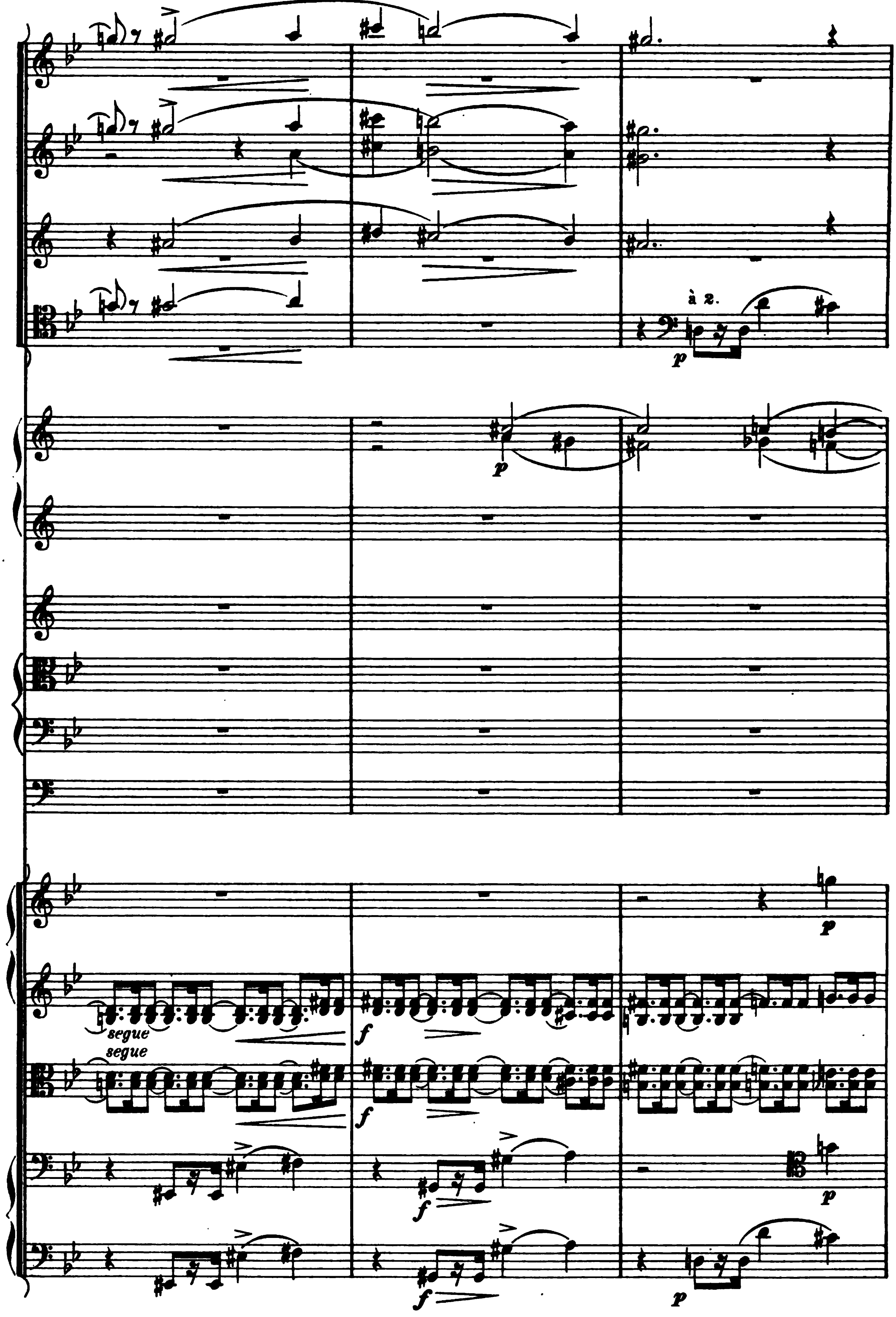

à 2.
p
p
p
segue
segue
f
f
f
f
p
p

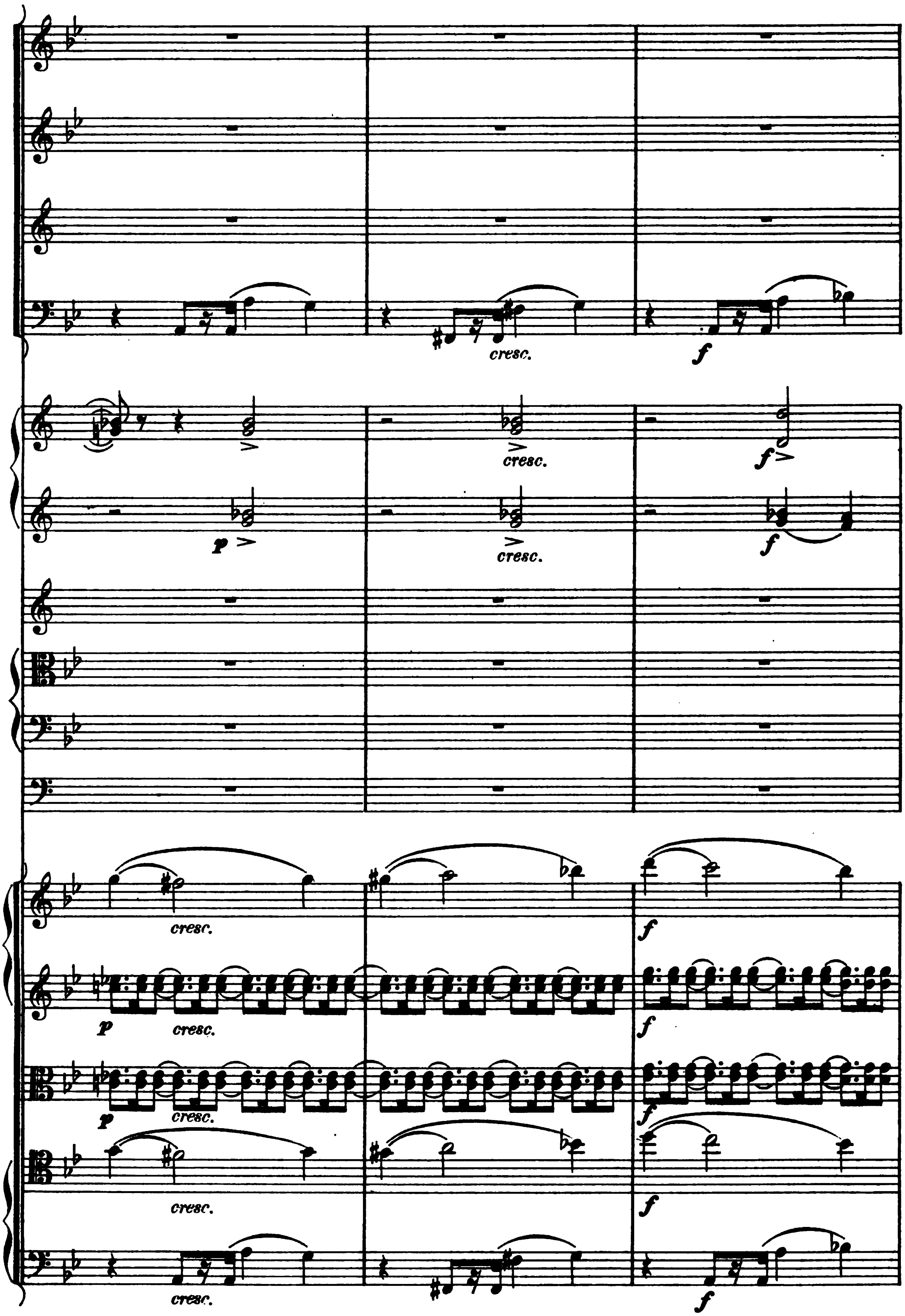
cresc.
f
cresc.
f
p
cresc.
f
cresc.
f
p
cresc.
f
p
cresc.
f
cresc.
f
cresc.
f

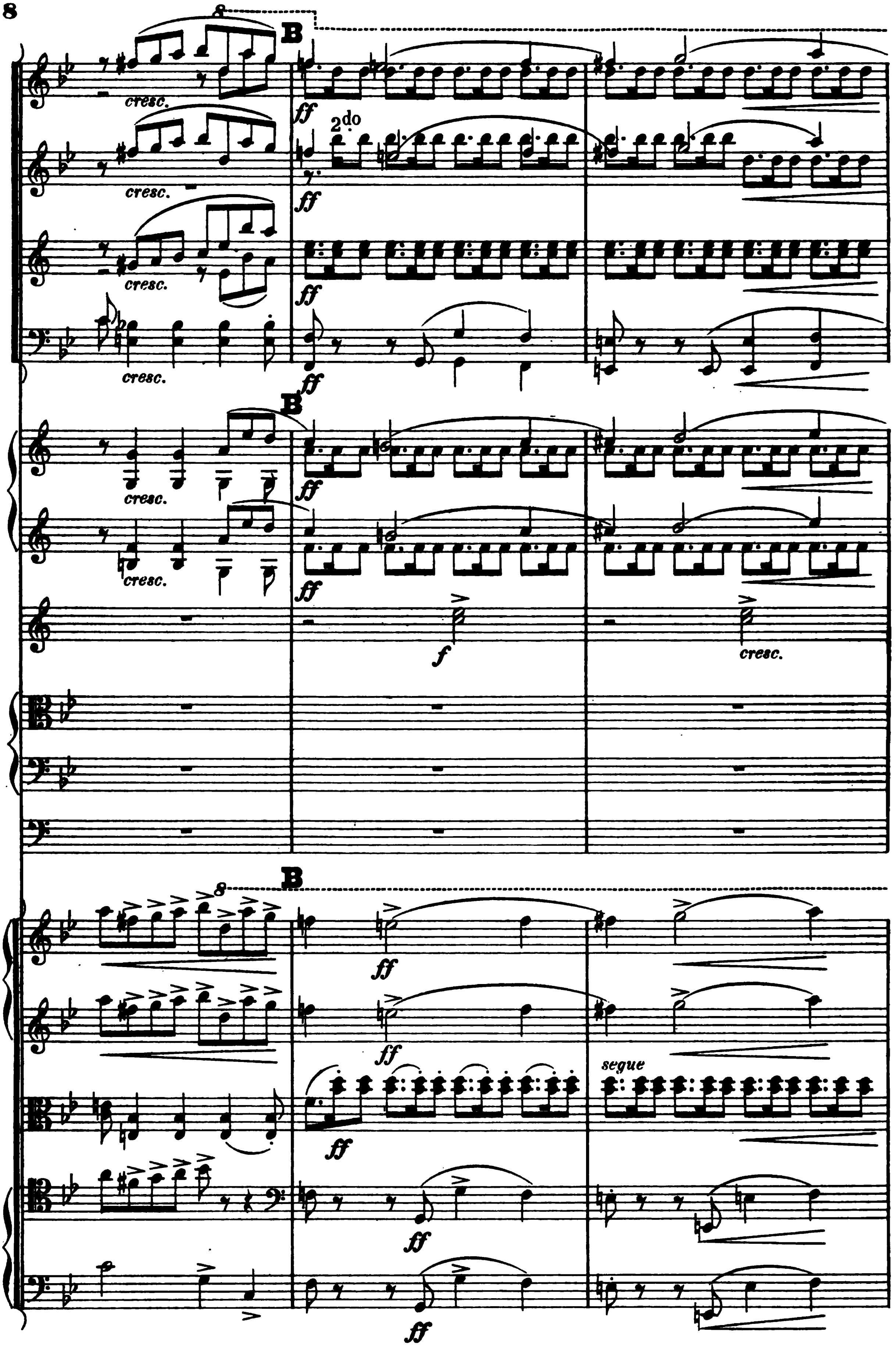
B
cresc.
ff
2do
f
segue

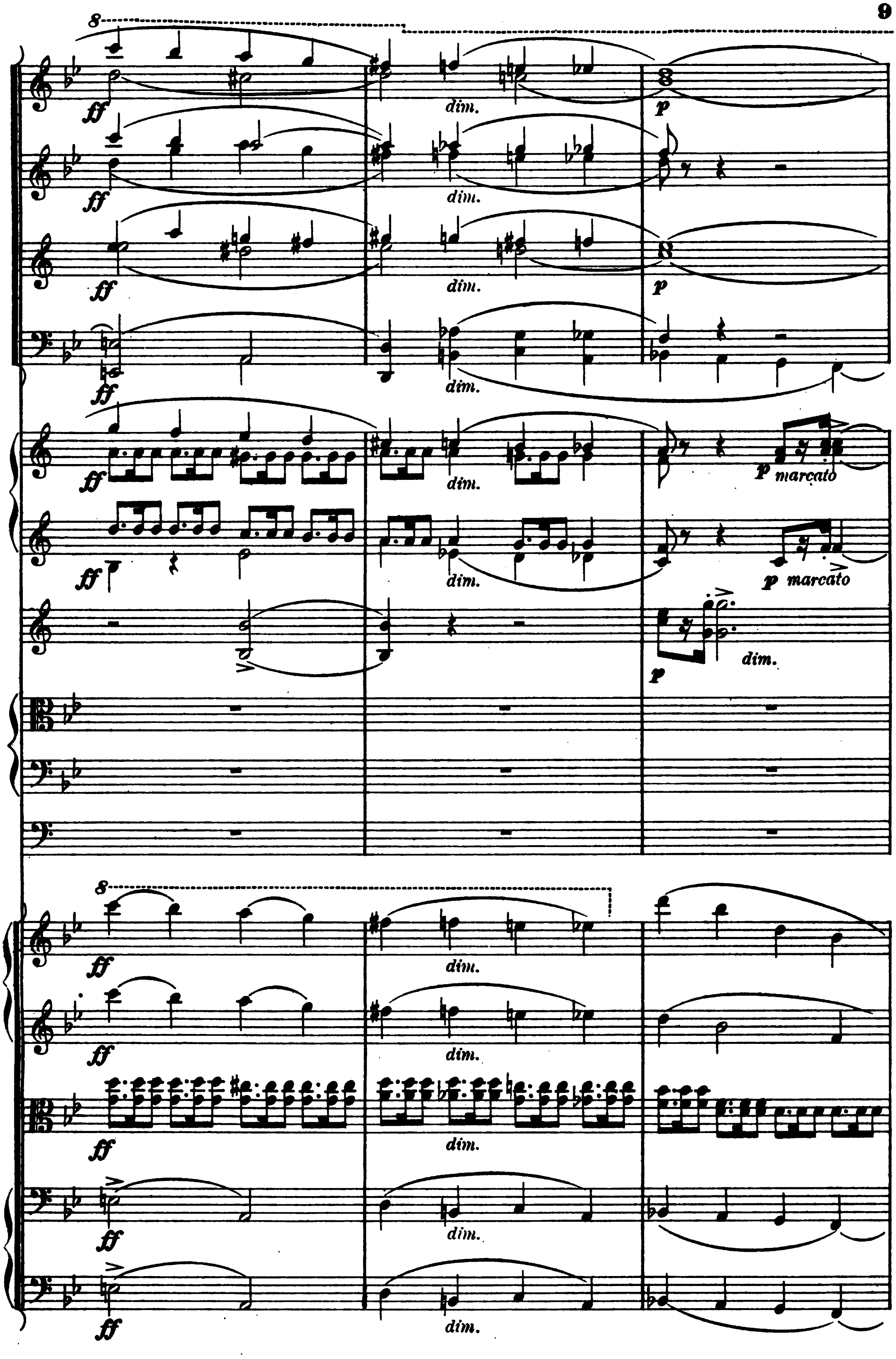
8
ff
dim.
p
p marcato
dim.

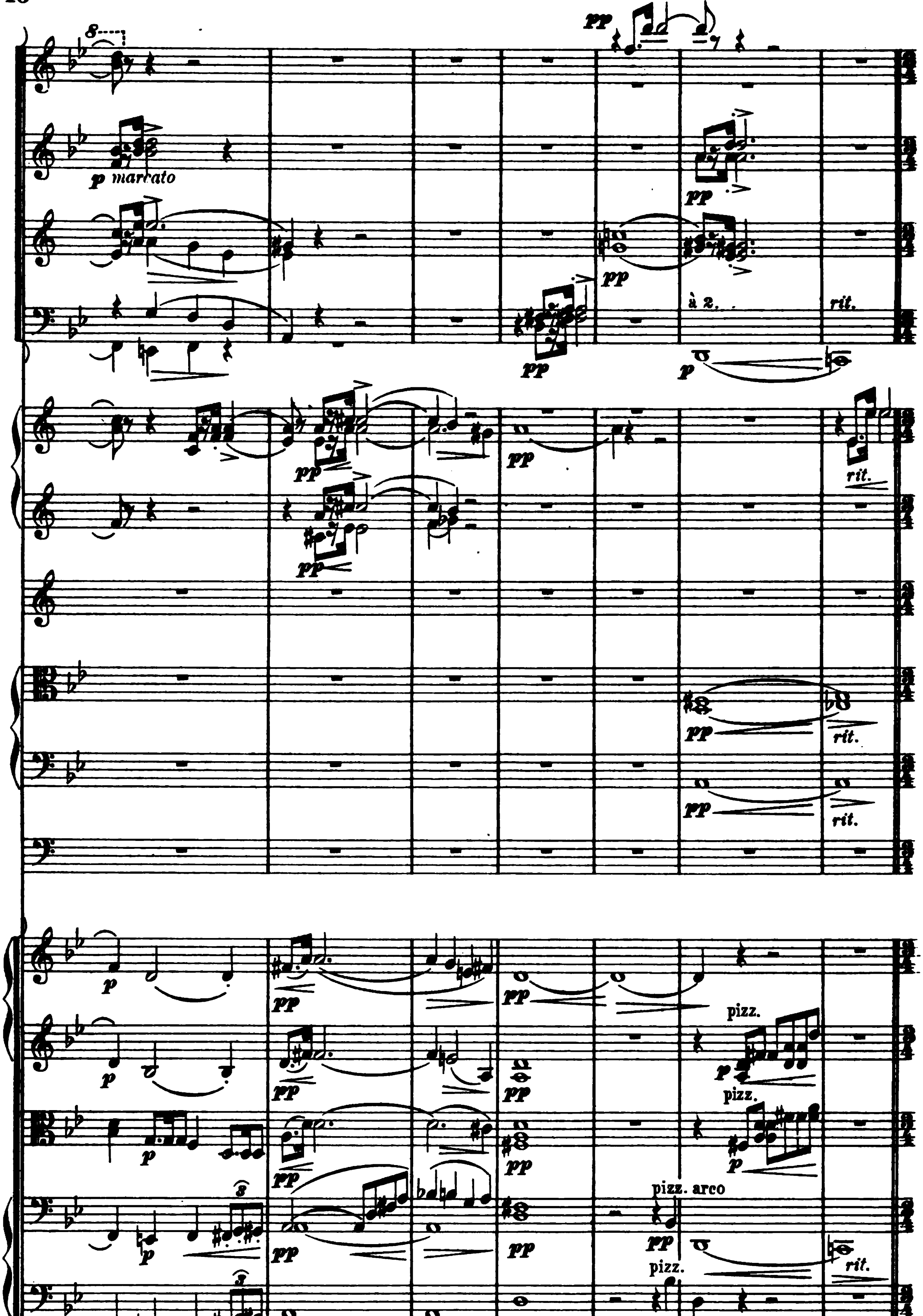
pp
p marcato
pp
pp
pp
à 2.
rit.
p
pp
pp
rit.
pp
rit.
pp
rit.
p
pp
pp
pizz.
p
pizz.
pizz. arco
pizz.

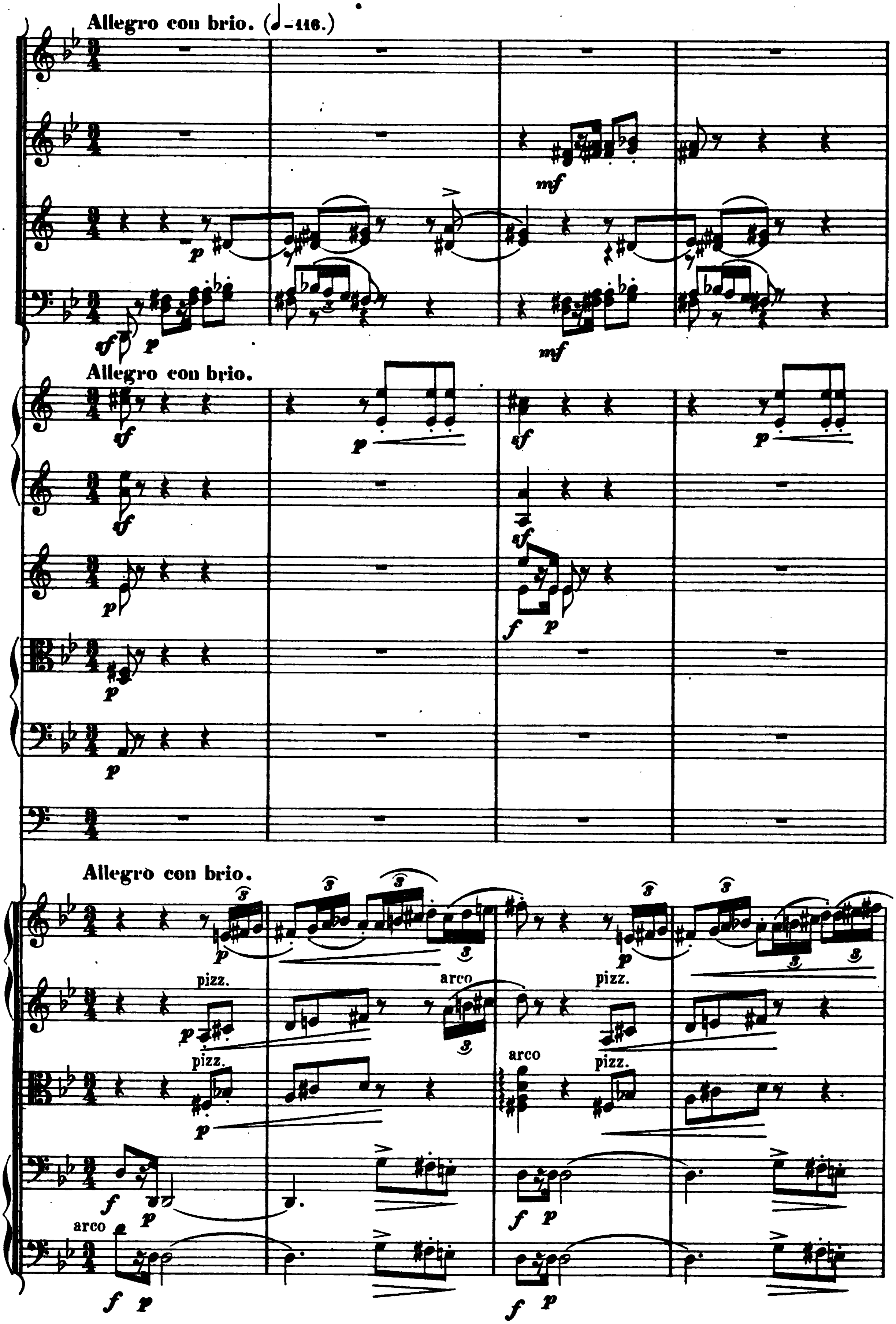
Allegro con brio. (♩=116.)
Allegro con brio.
Allegro con brio.
pizz.
arco
pizz.
pizz.
arco
pizz.
arco

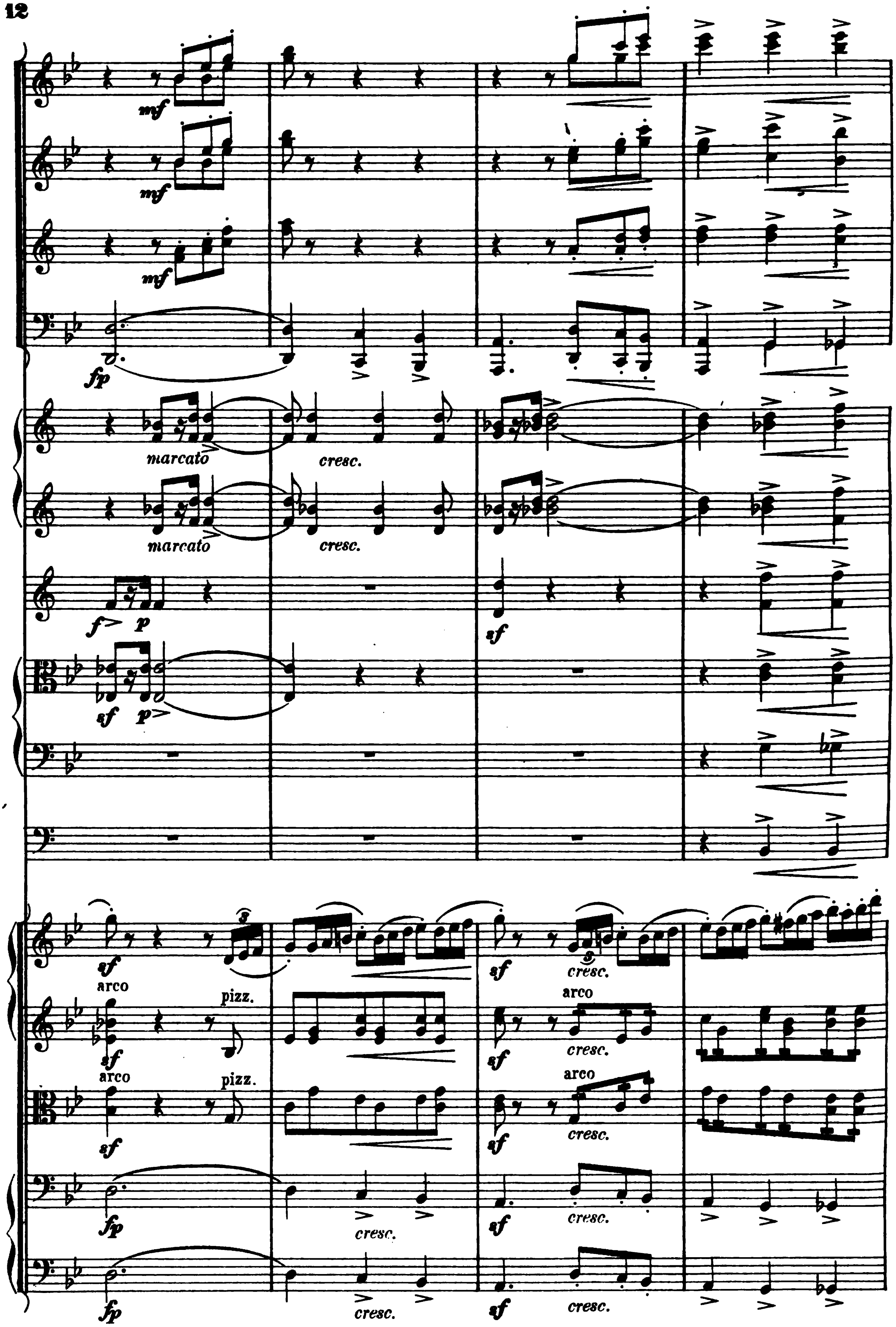
mf
mf
mf
fp
marcato
cresc.
marcato
cresc.
f p
sf
sf p
sf
arco
pizz.
cresc.
arco
arco
pizz.
fp
cresc.
cresc.

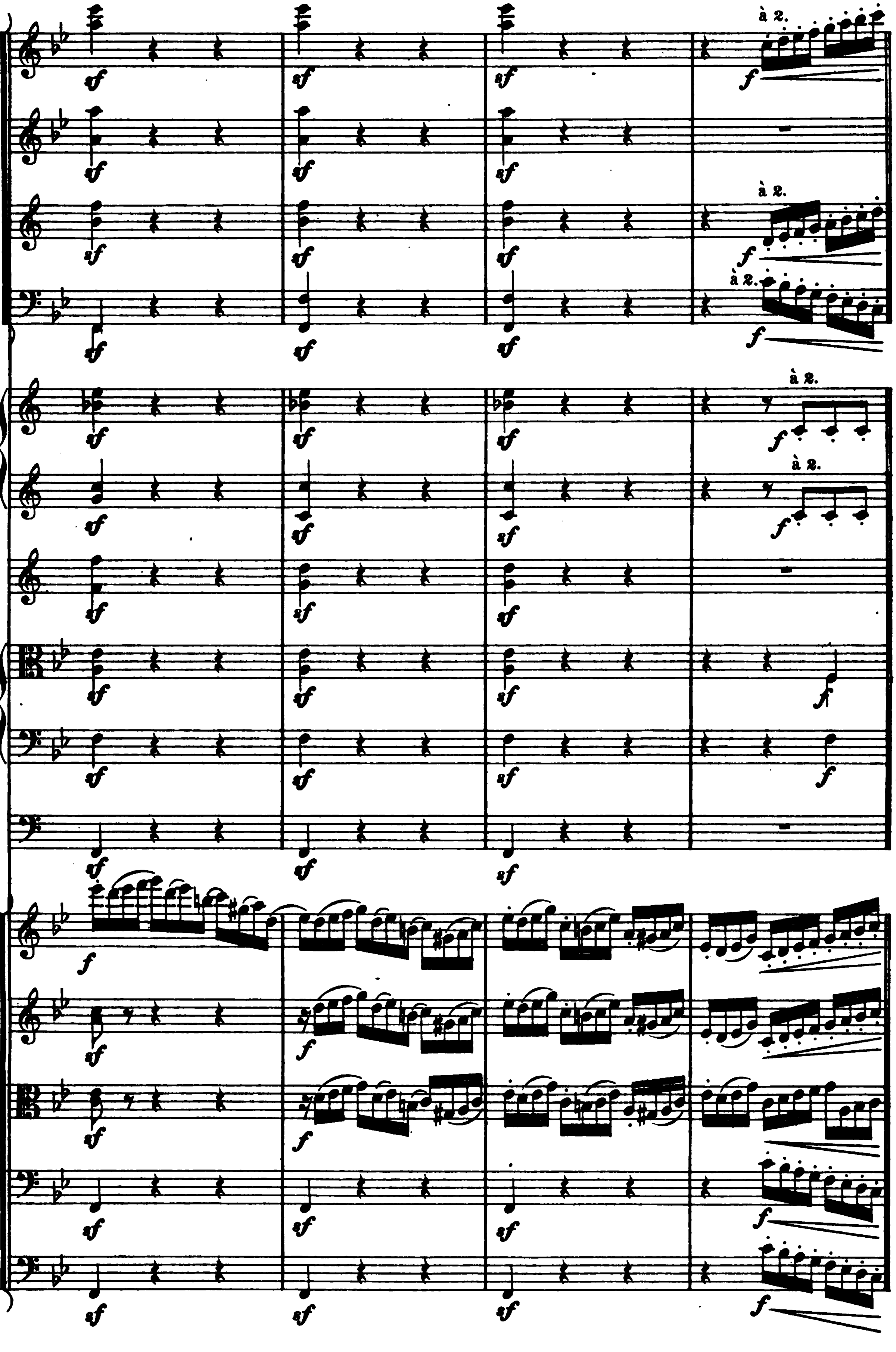
à 2.
sf
f
à 2.
sf
f
à 2.
sf
f
à 2.
sf
f
à 2.
f
à 2.
f

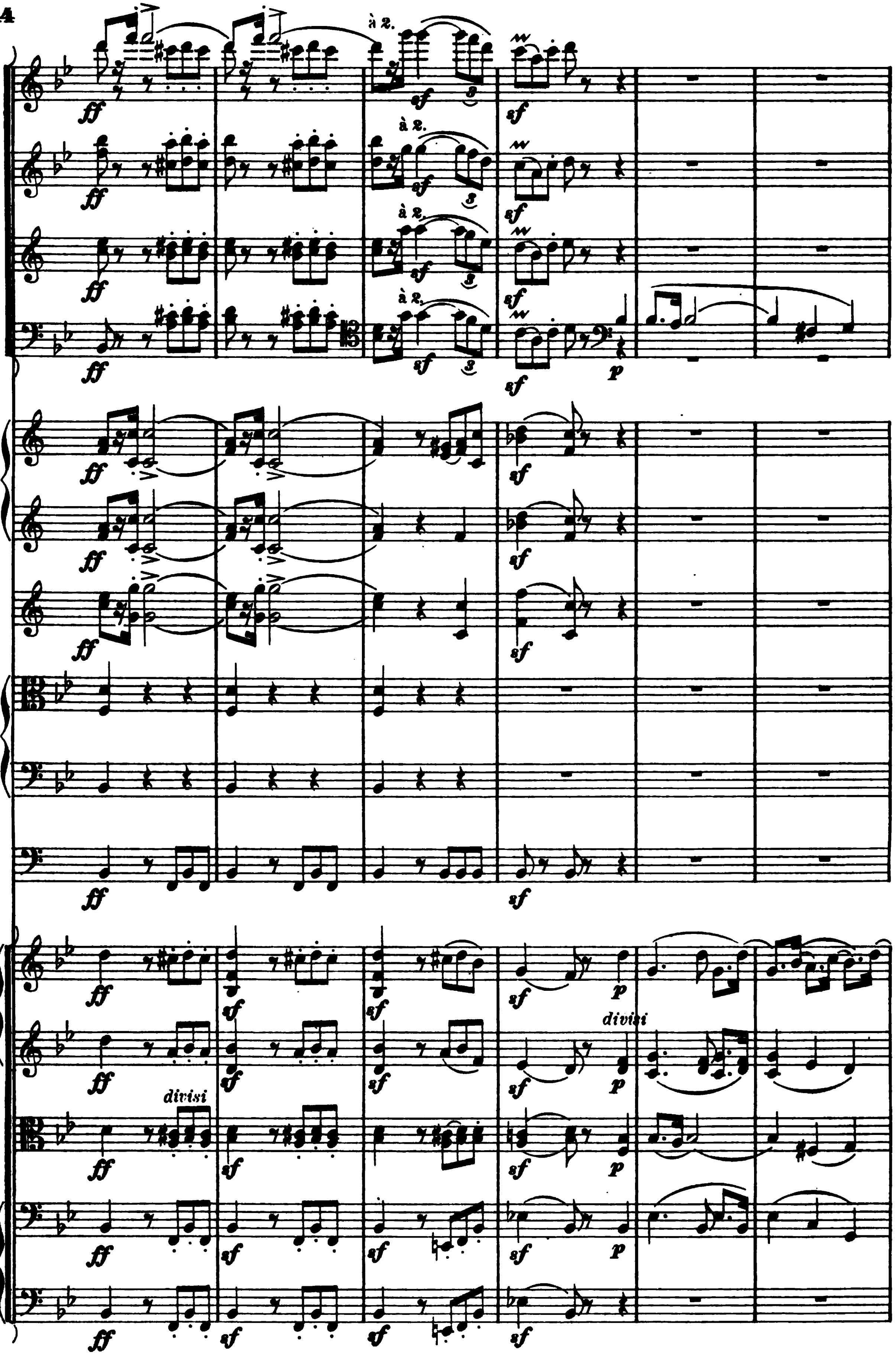
à 2.
à 2.
à 2.
à 2.
ff
sf
p
divisi
divisi

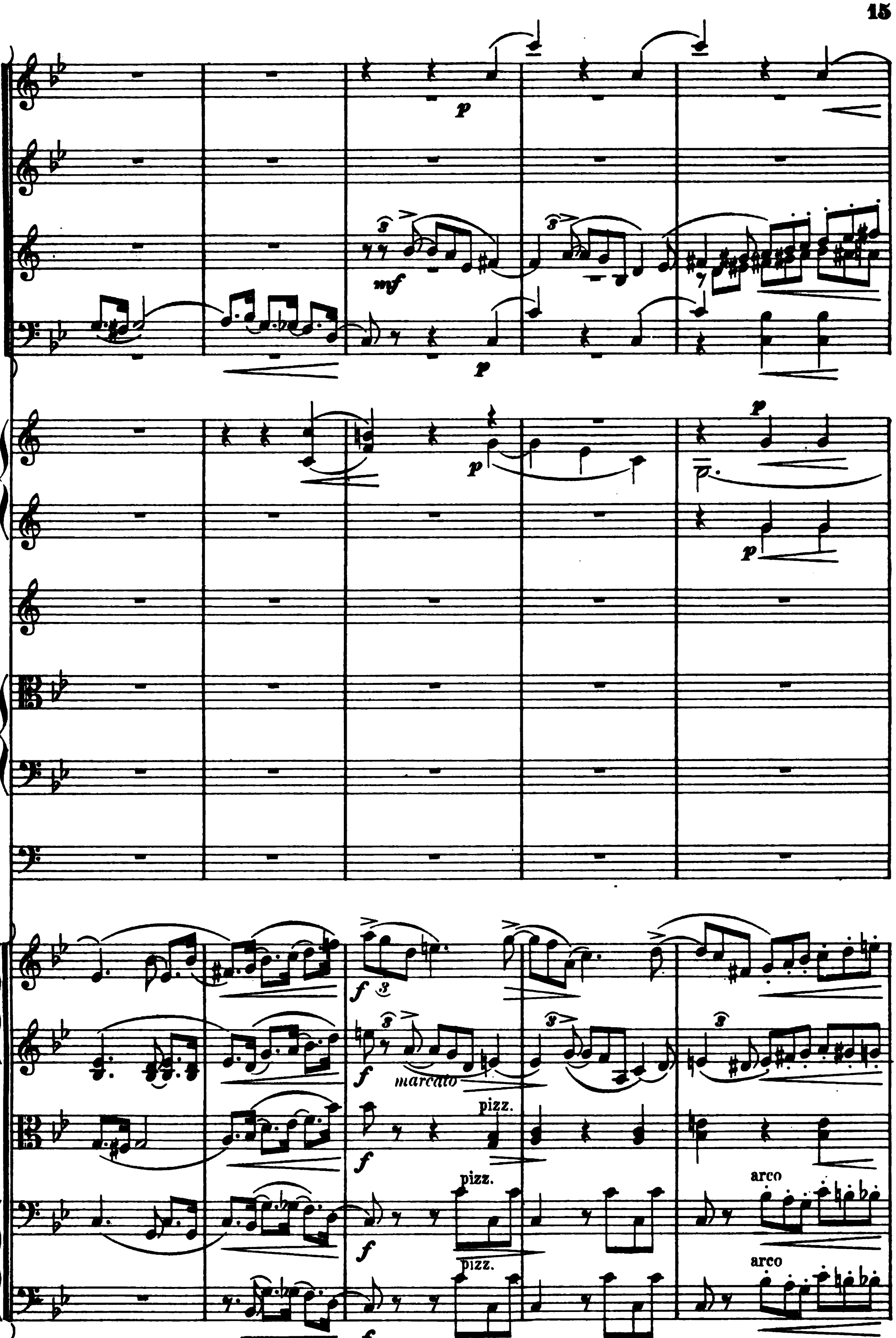
p
mf
p
p
p
f
marcato
pizz.
arco

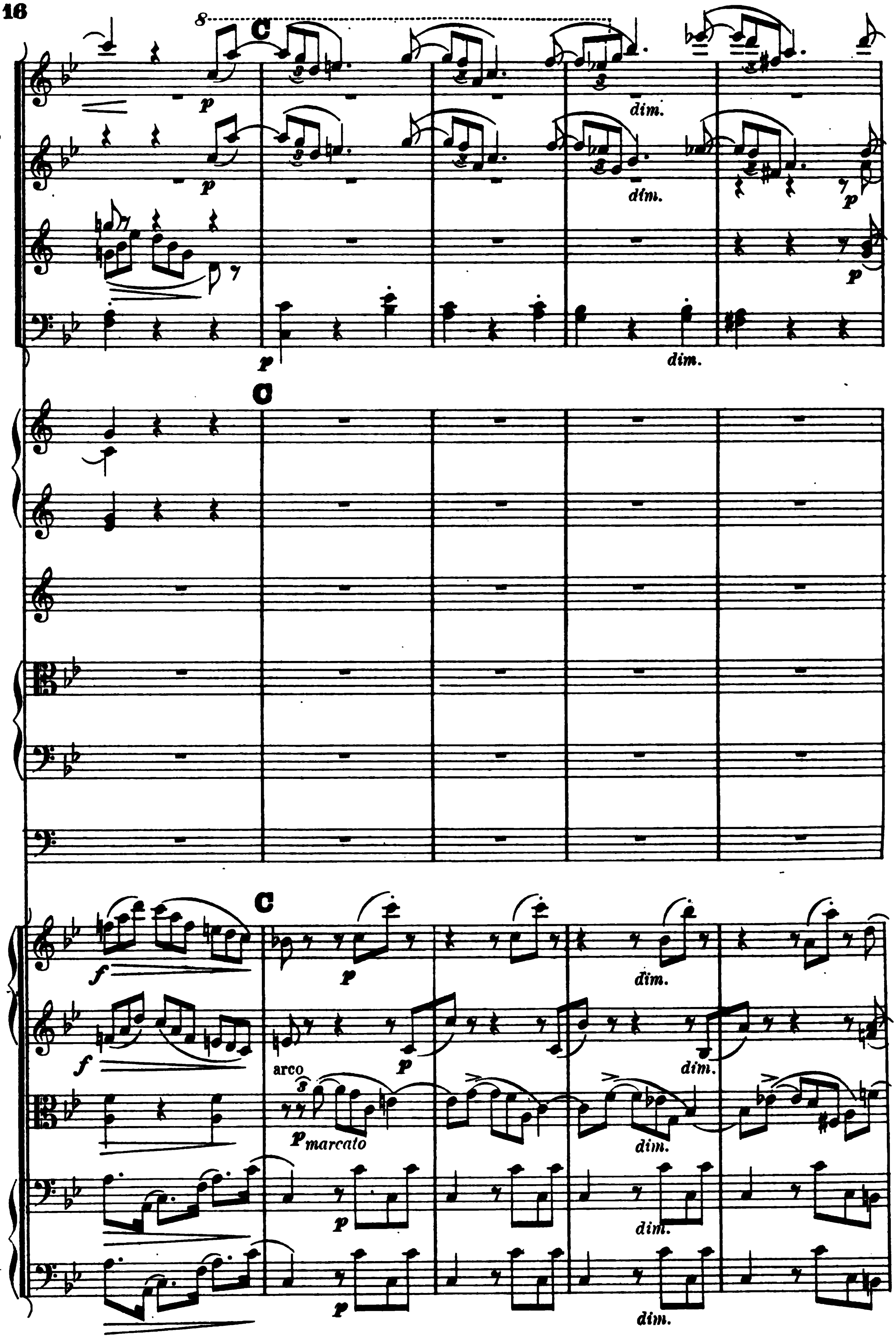
8
C
p
dim.
C
f
arco
p marcato

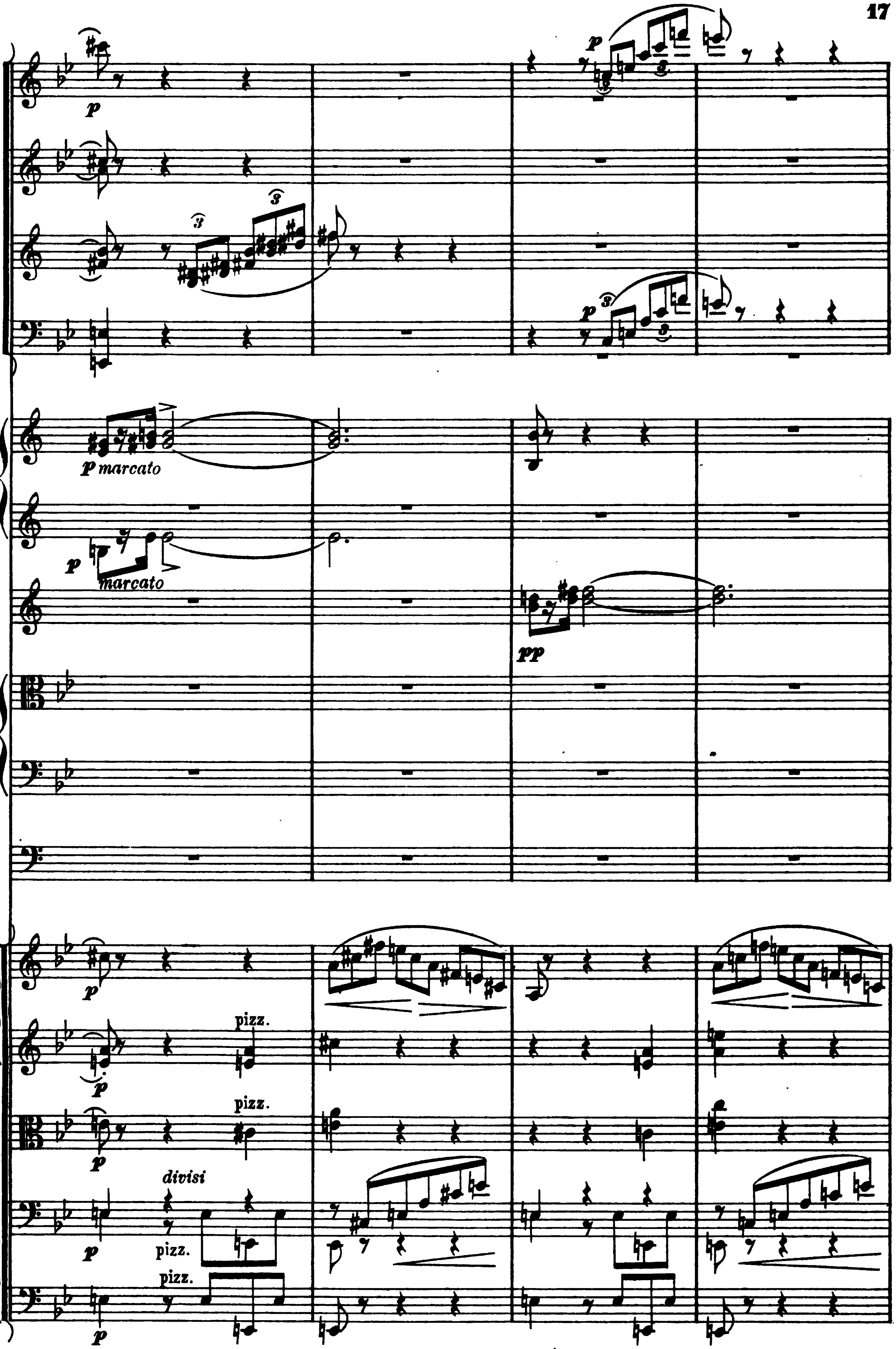
p
p
p
p marcato
p
marcato
pp
p
pizz.
p
pizz.
p
divisi
p
pizz.
pizz.
p

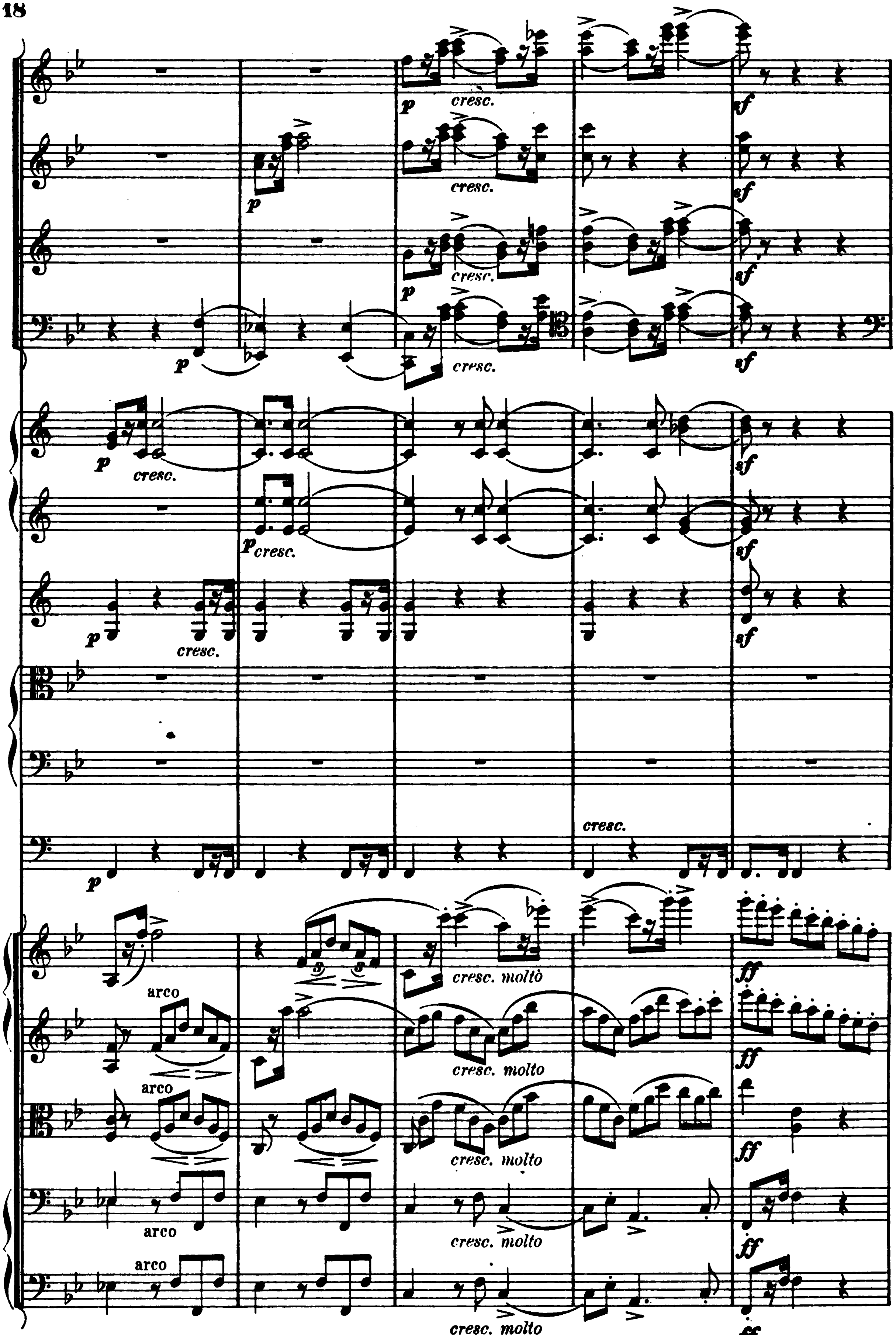
cresc.
cresc. molto
arco

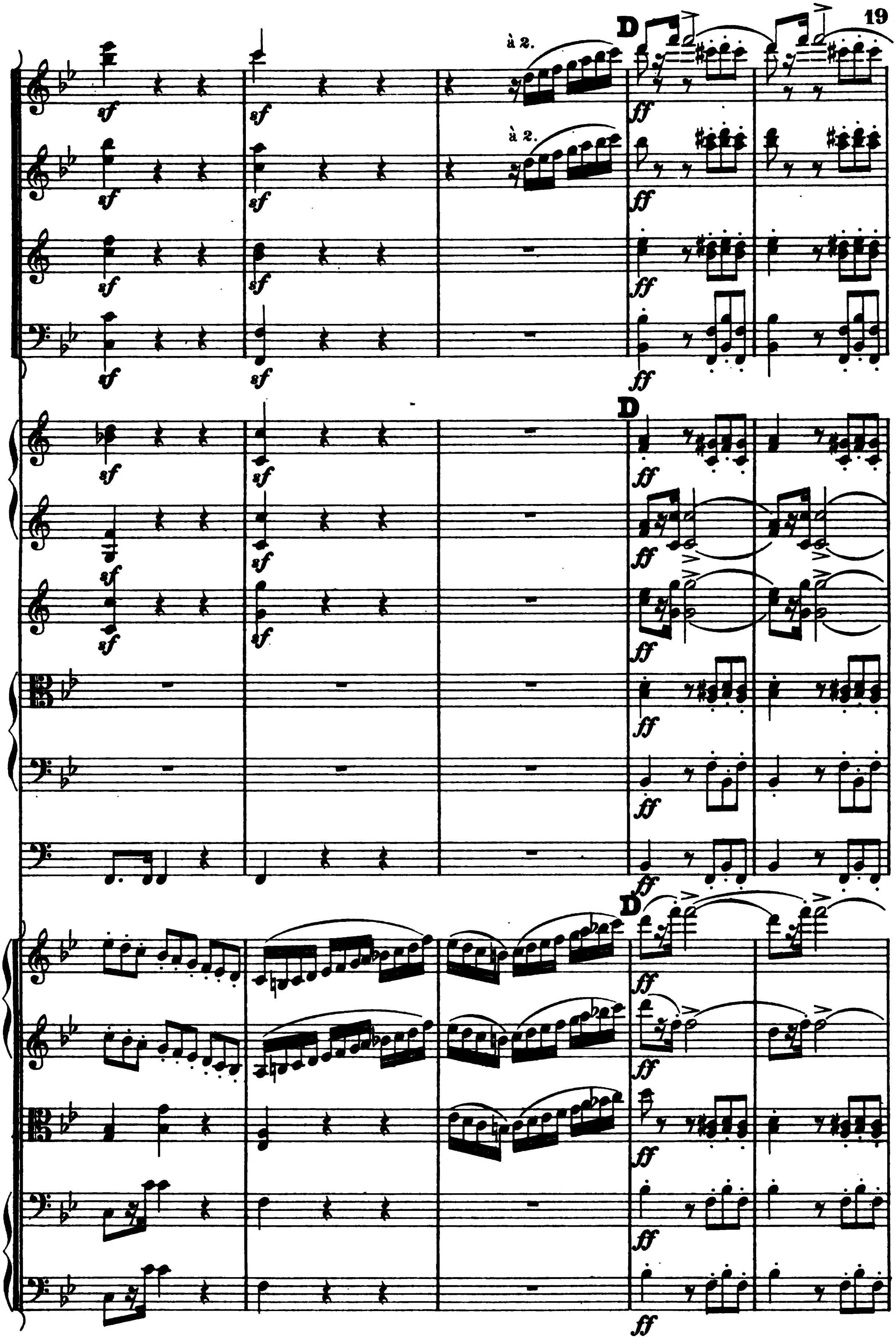
D
à 2.
sf
ff
D
D

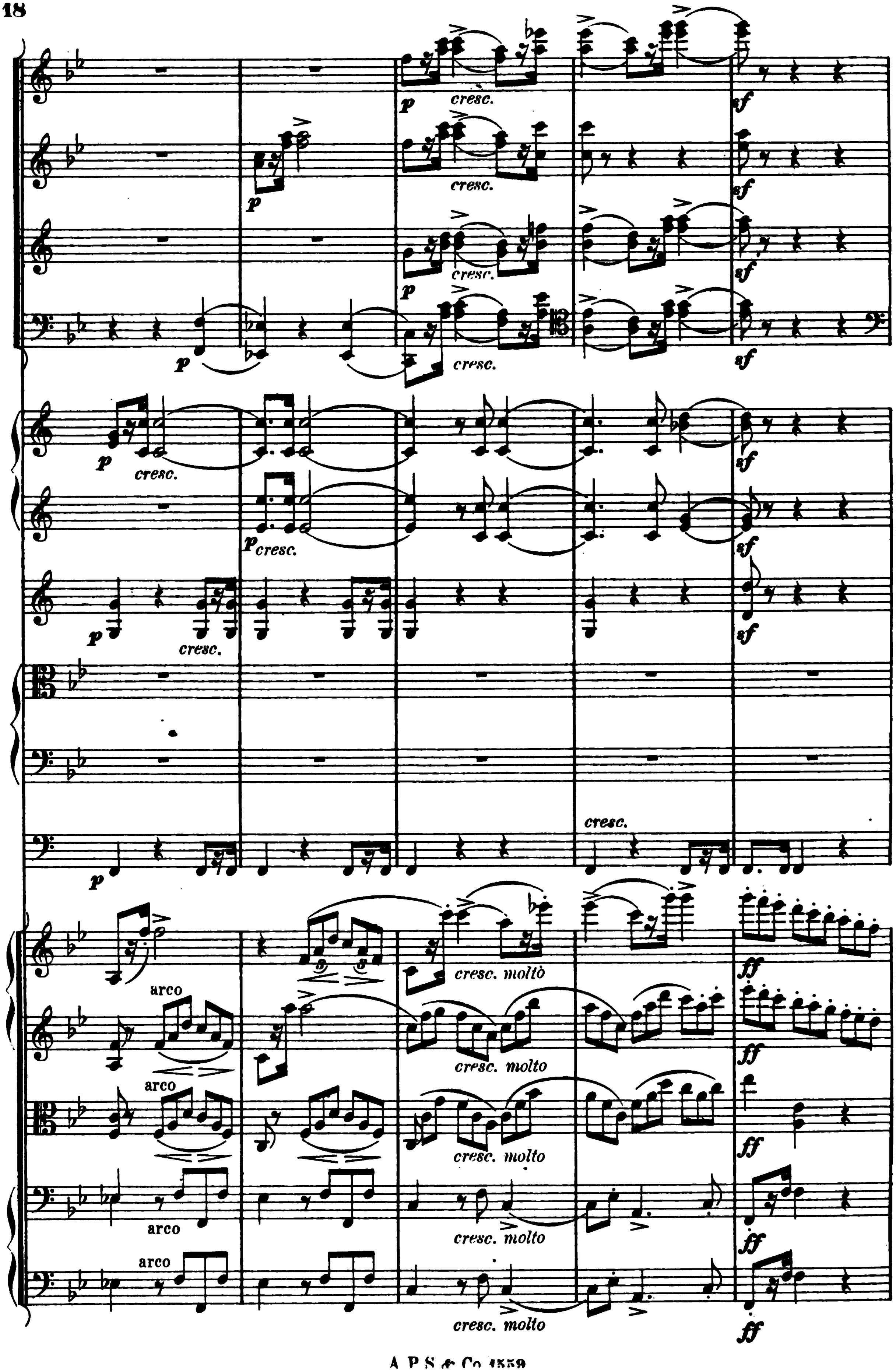

p
cresc.
sf
p
cresc.
sf
p
cresc.
sf
p
p
cresc.
sf
p
cresc.
sf
p
cresc.
sf
p
cresc.
sf
p
cresc.
cresc.
cresc. moltò
ff
arco
cresc. molto
ff
arco
cresc. molto
ff
arco
cresc. molto
ff
arco
cresc. molto
ff

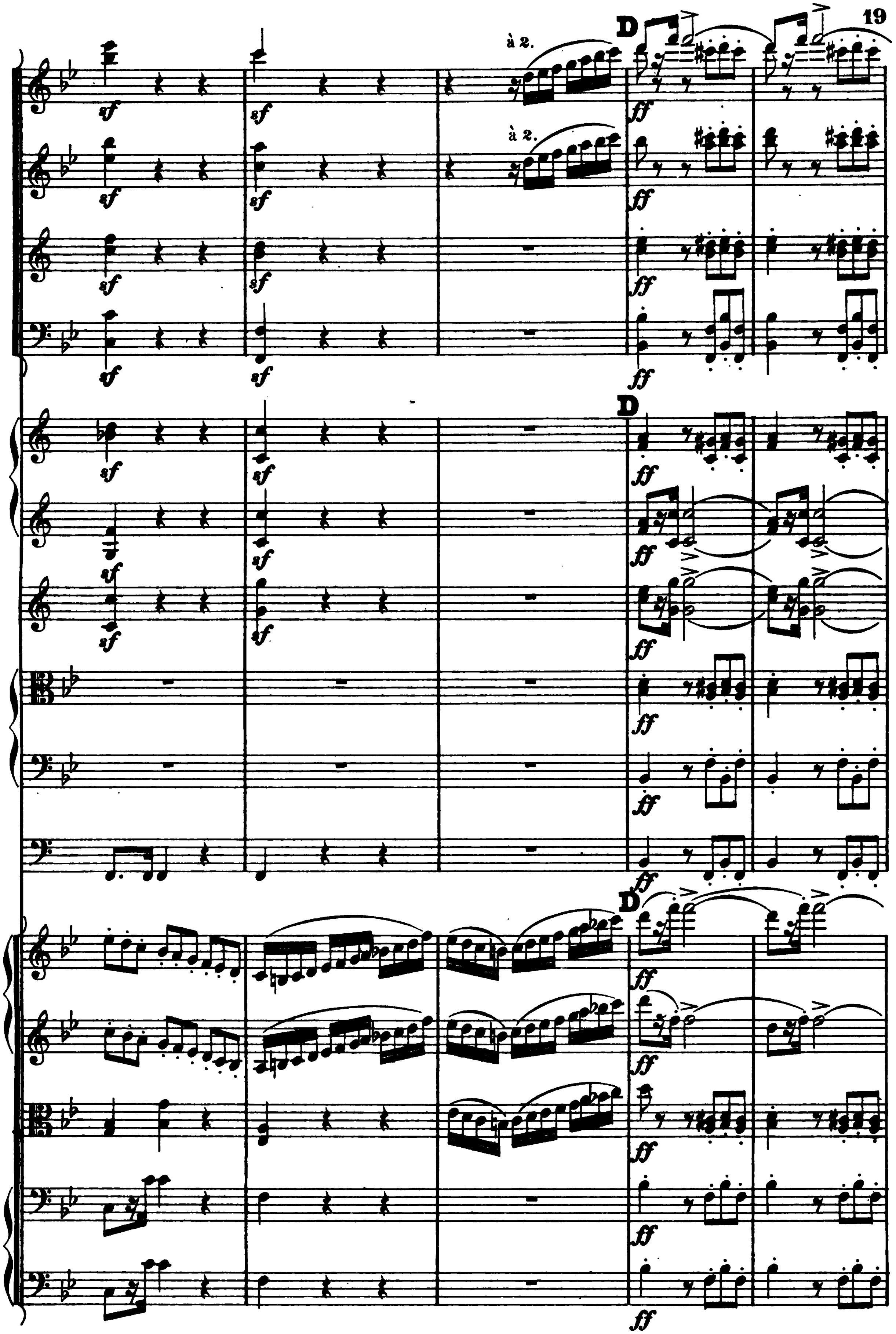
à 2.
à 2.
D
D
D
sf
ff

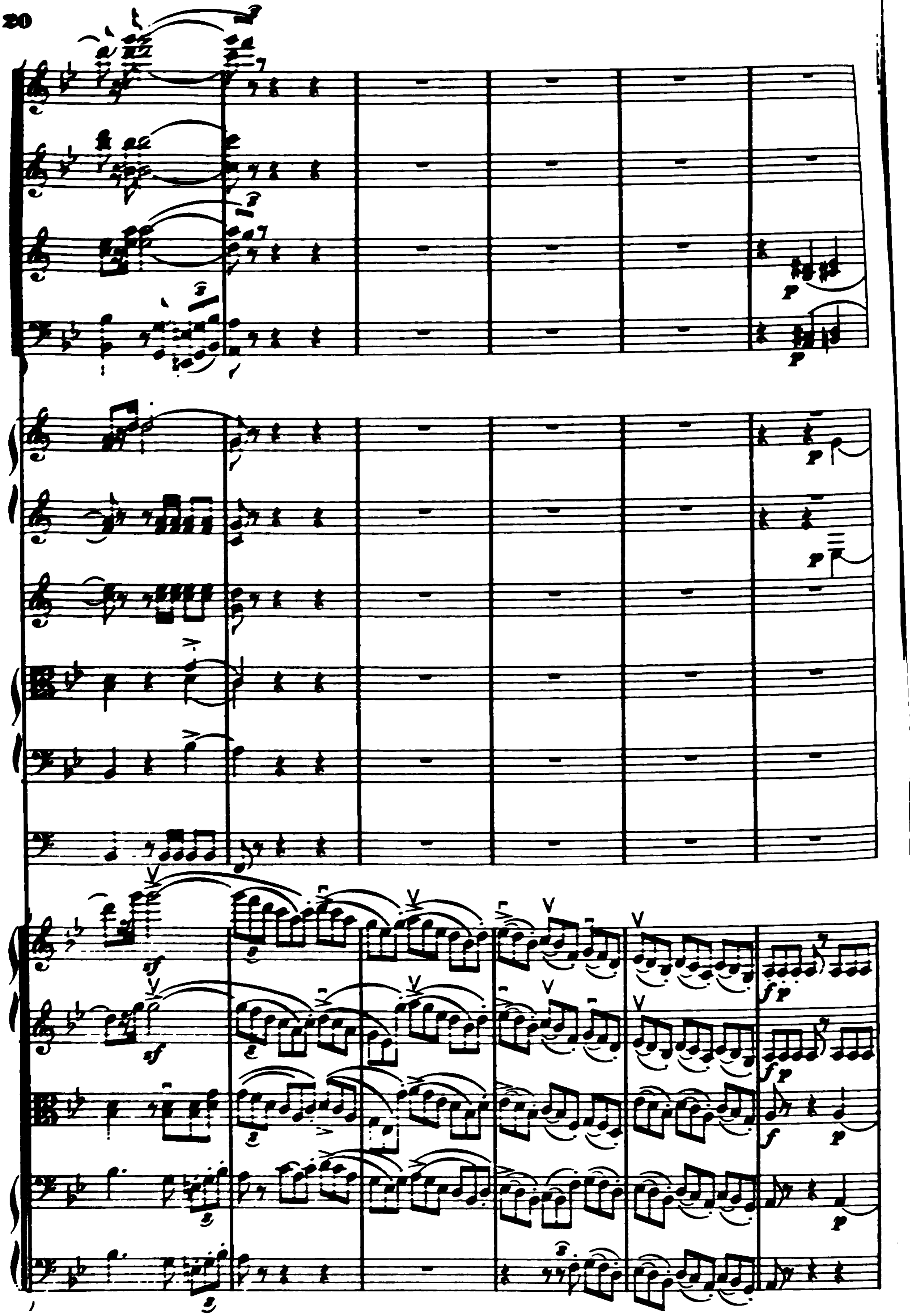
sf
sf
fp
fp
f
p
p
p
p
p
p

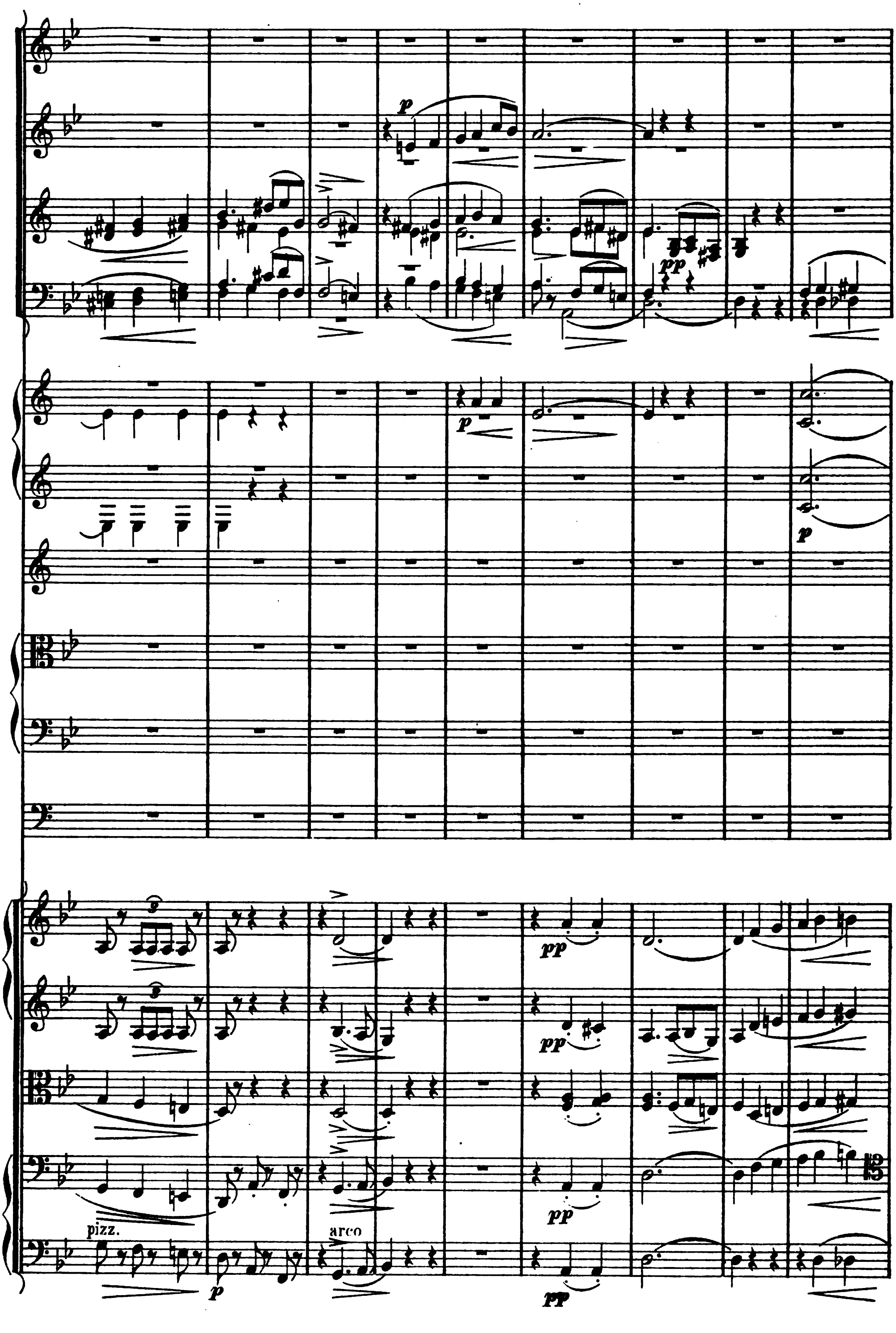
pizz.
arco
p
pp

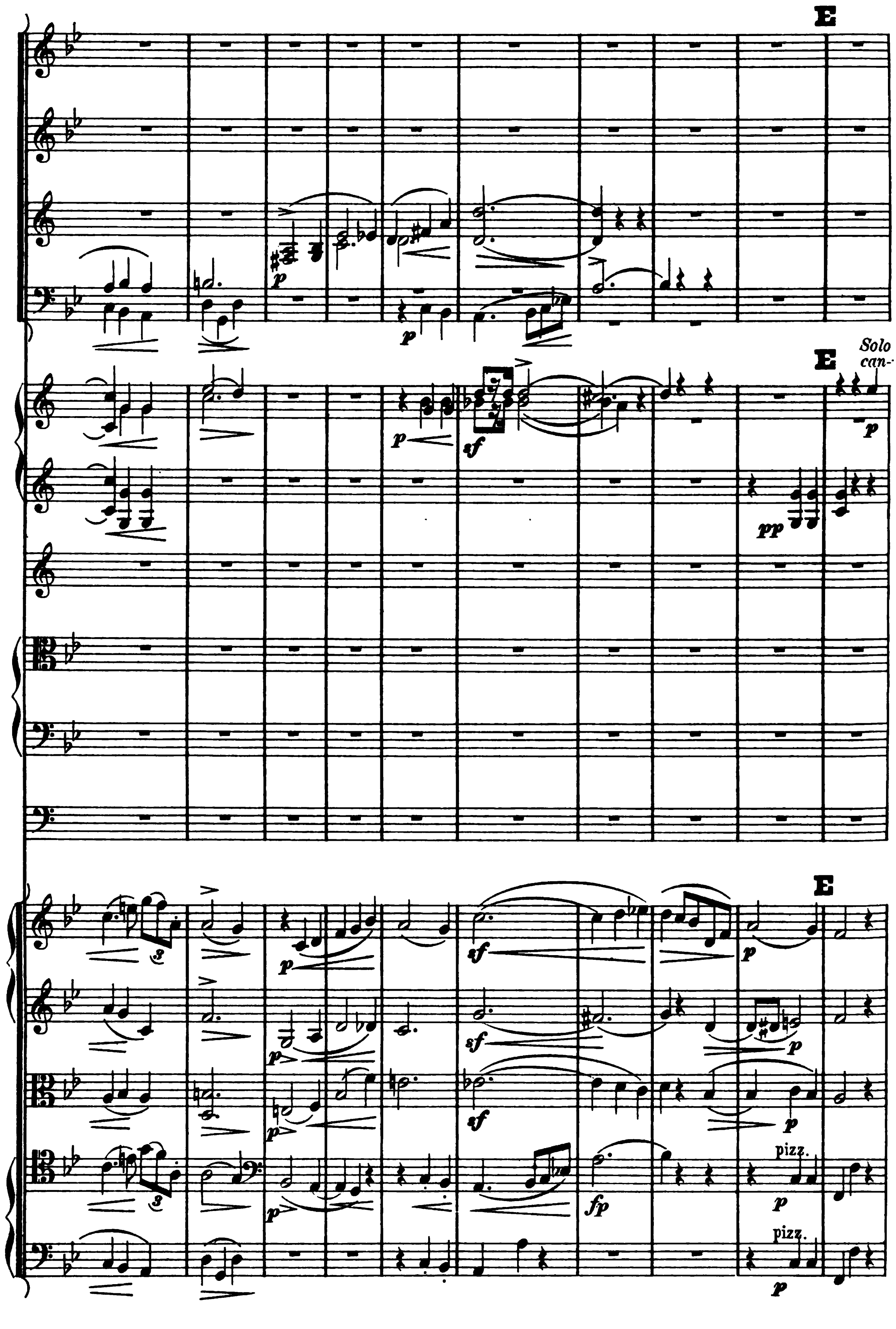
E
E
Solo
can-
E
pizz.
pizz.

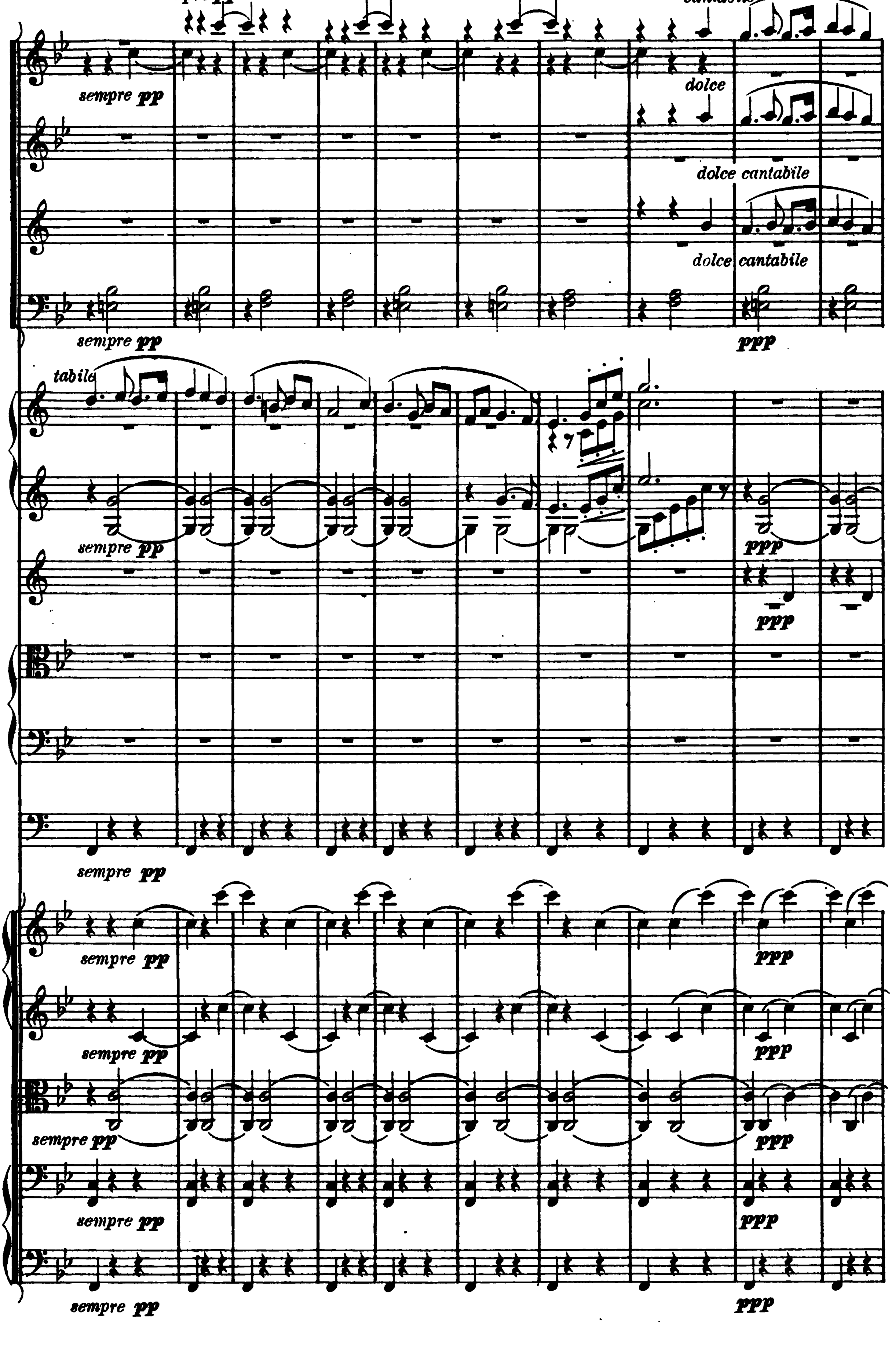
sempre pp
cantabile
sempre pp
dolce
dolce cantabile
dolce cantabile
sempre pp
ppp
tabile
sempre pp
ppp
ppp
sempre pp
sempre pp
ppp
sempre pp
ppp
sempre pp
ppp
sempre pp
ppp
sempre pp
ppp

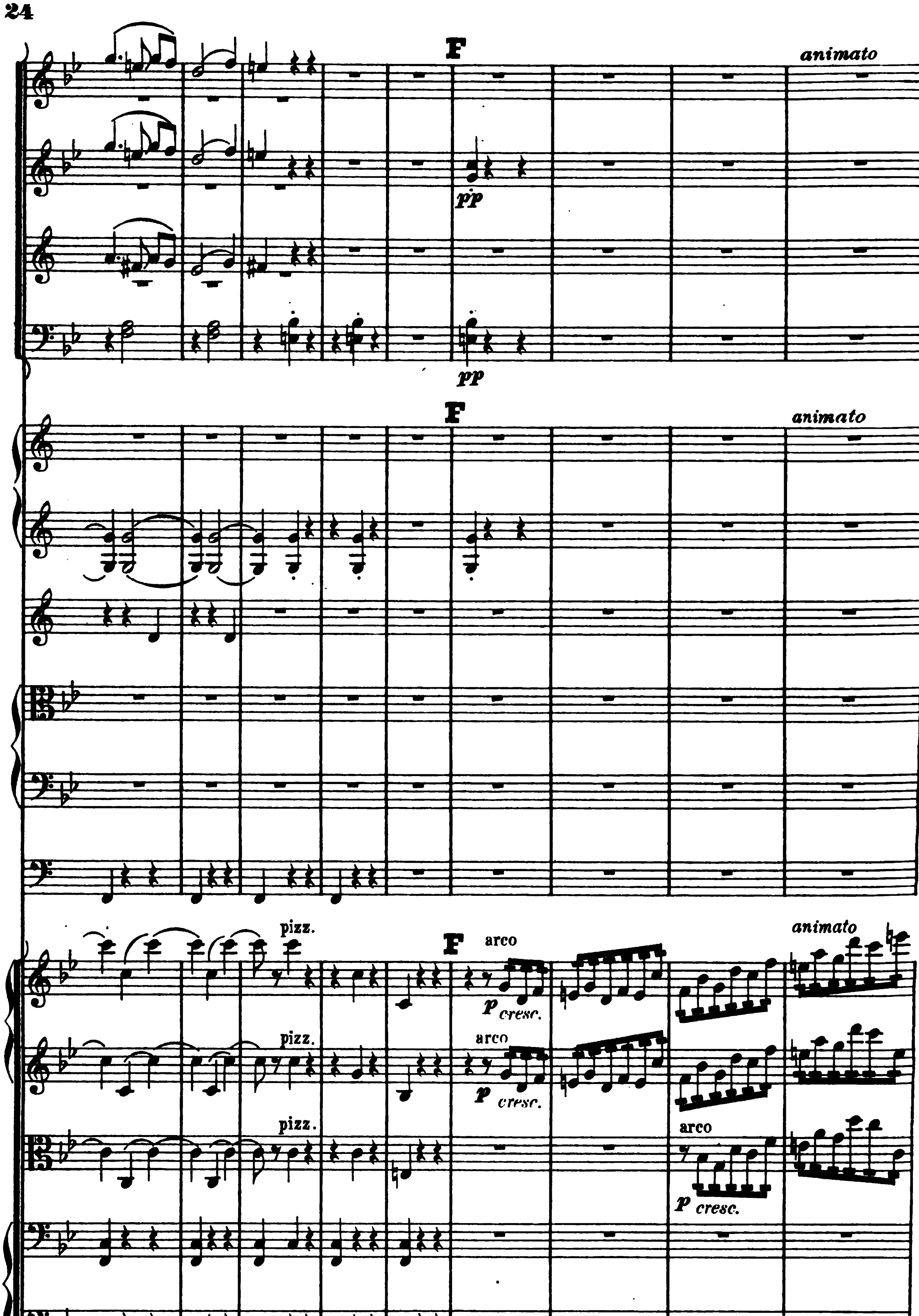
F
animato
pp
pp
F
animato
pizz.
F
arco
p cresc.
animato
pizz.
arco
p cresc.
pizz.
arco
p cresc.

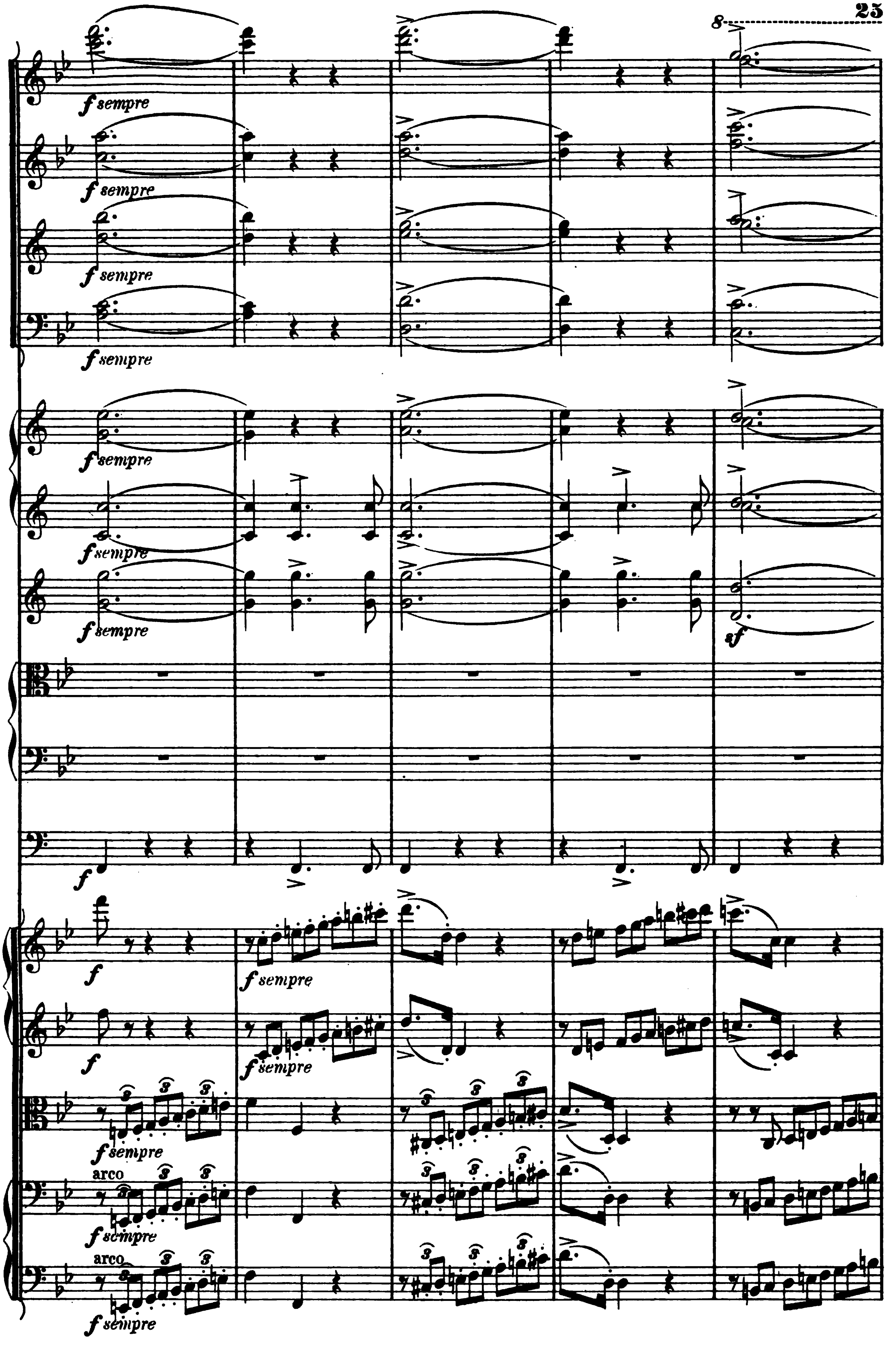

8
f sempre
sf
f
arco

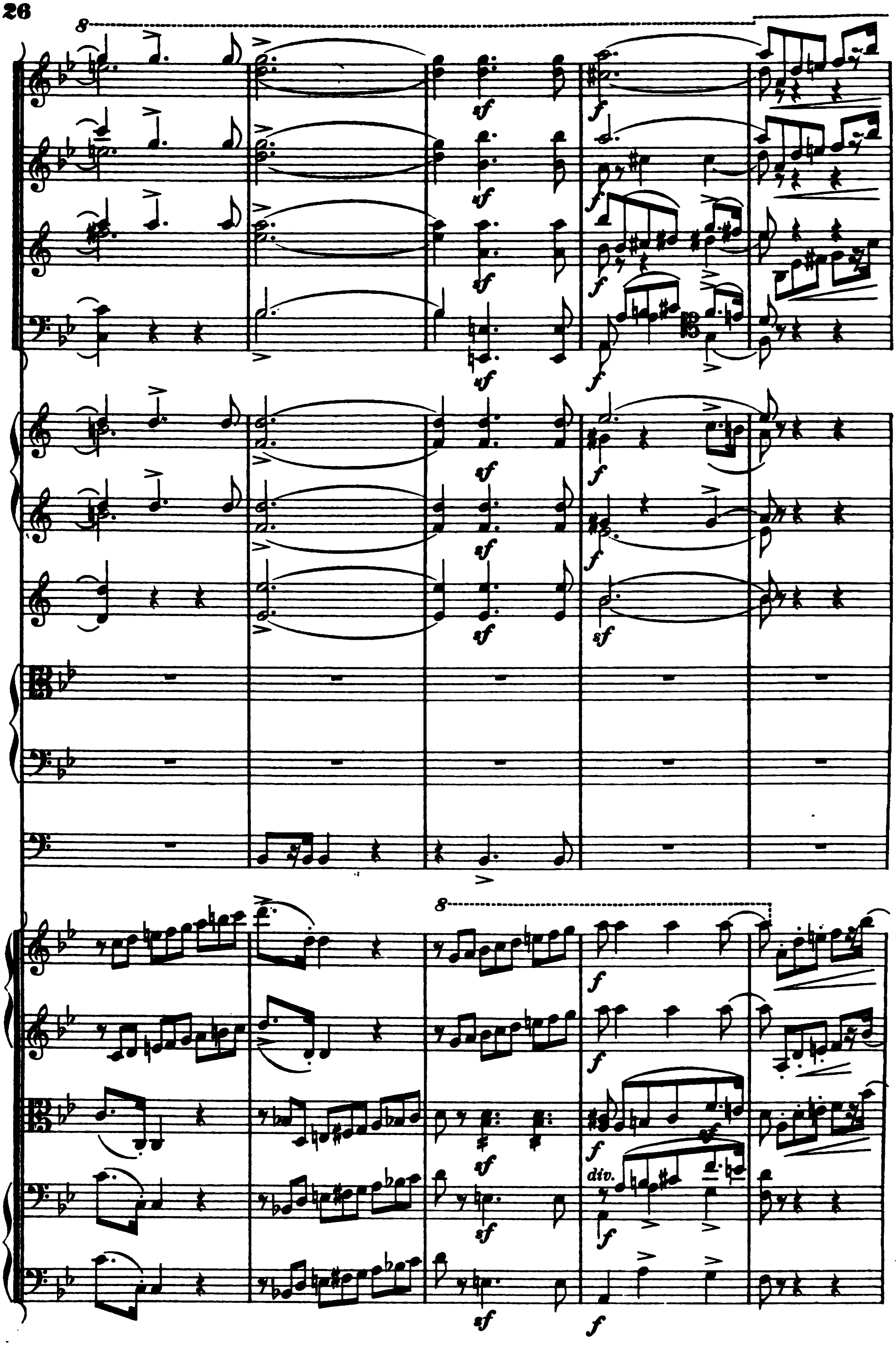
8
sf
f
div.

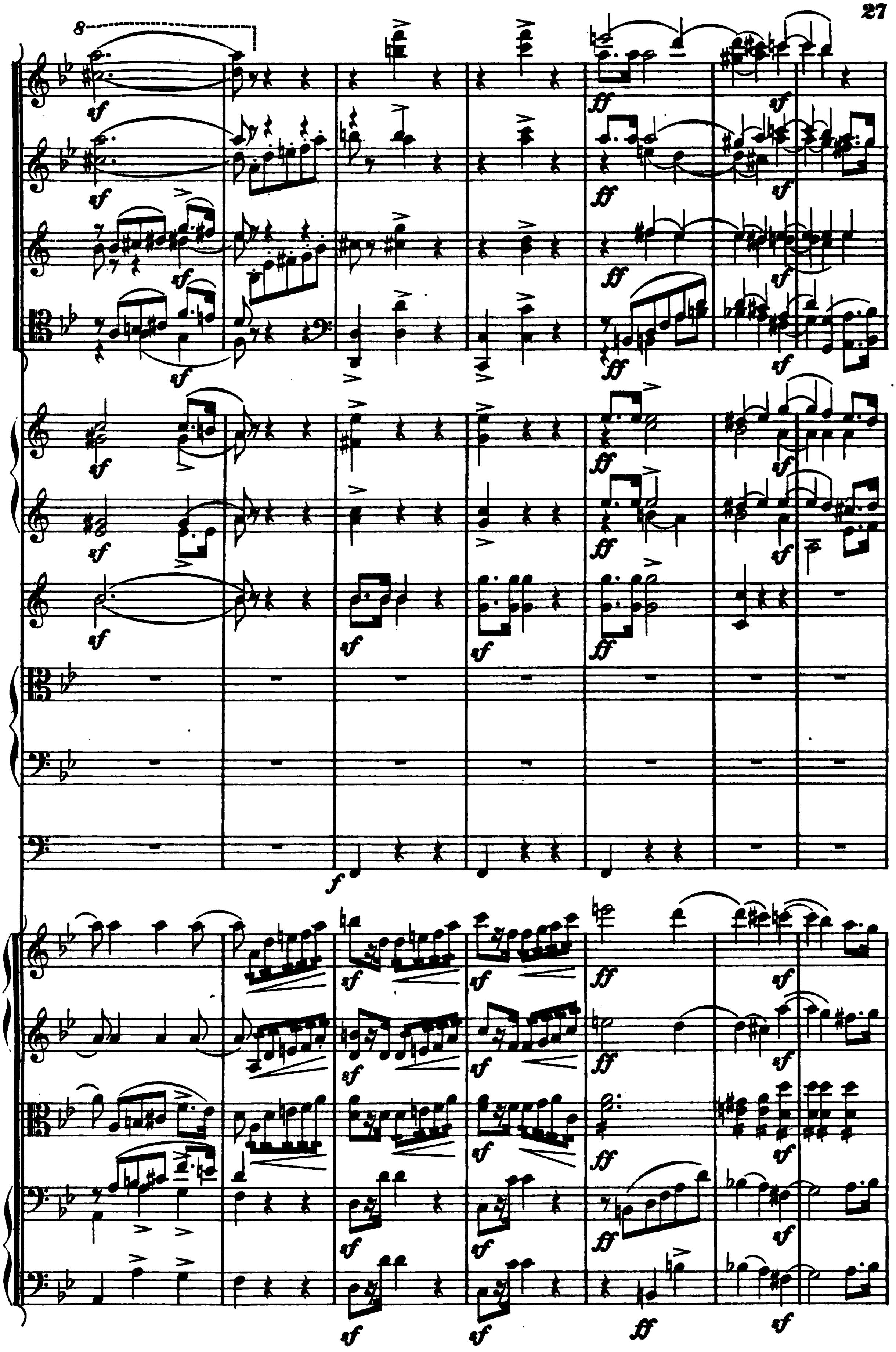
sf
ff
f

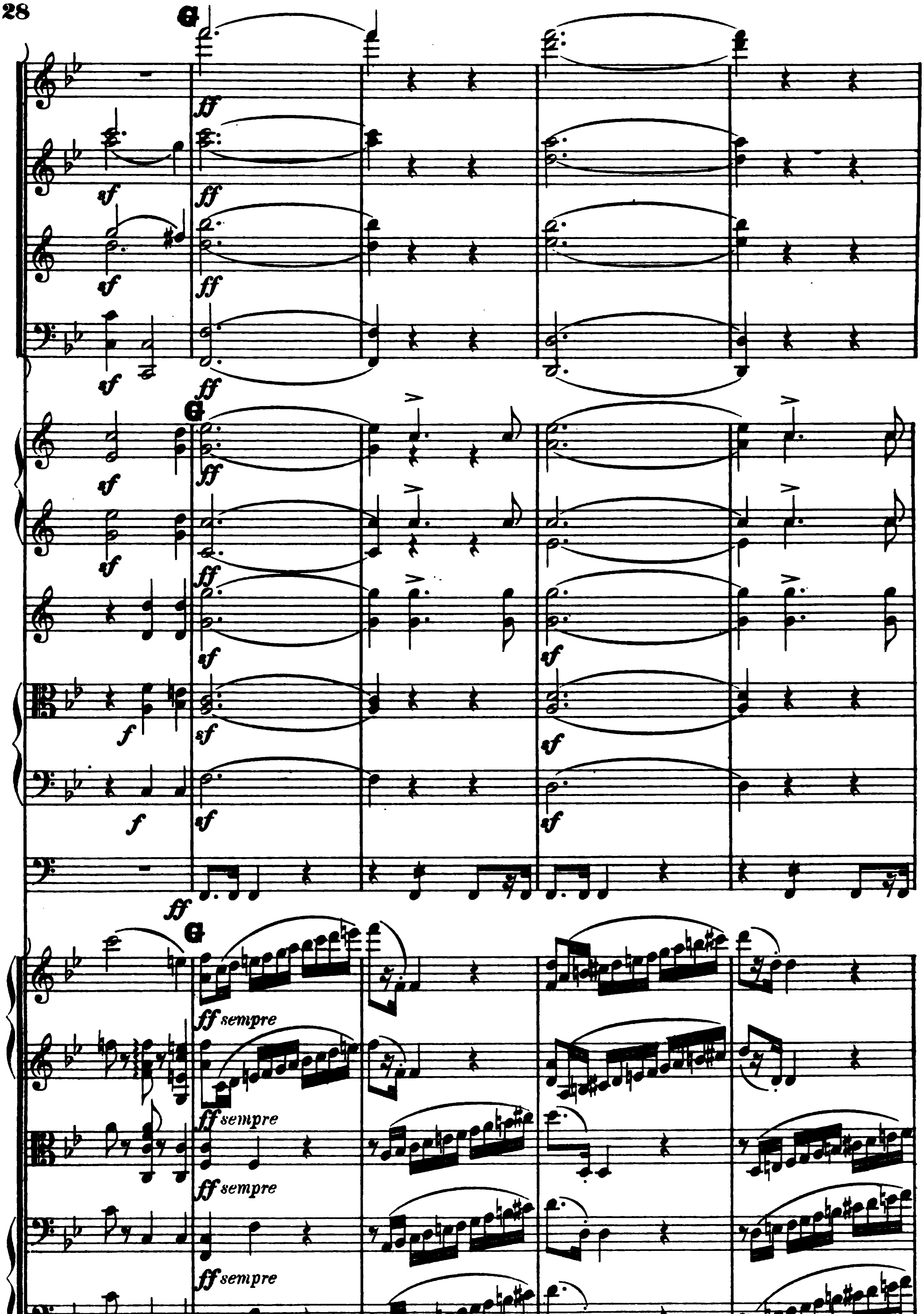
G
ff
sf
f
ff sempre

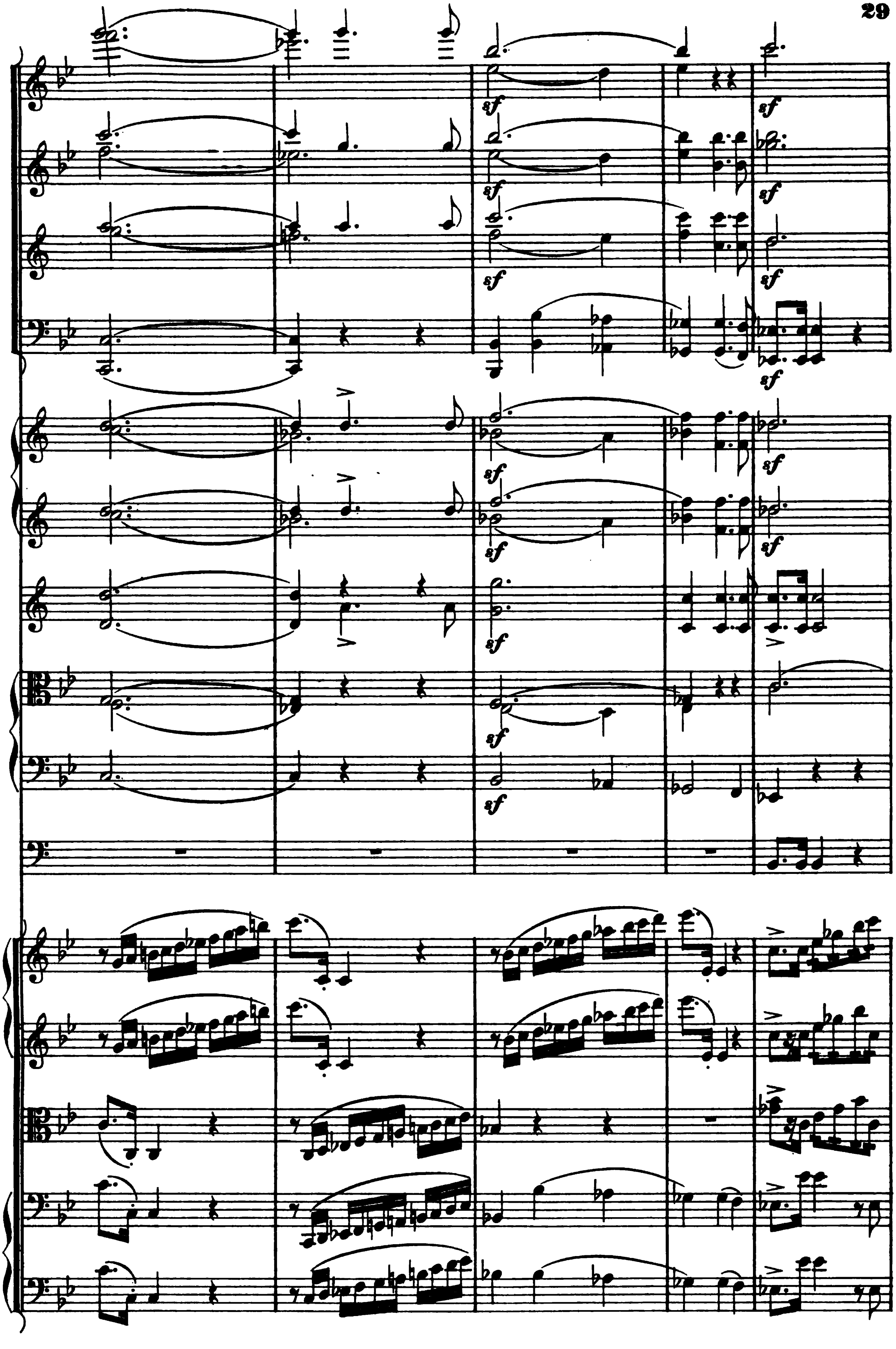
sf
sf
sf
sf
sf
sf
sf
sf
sf
sf
sf
sf

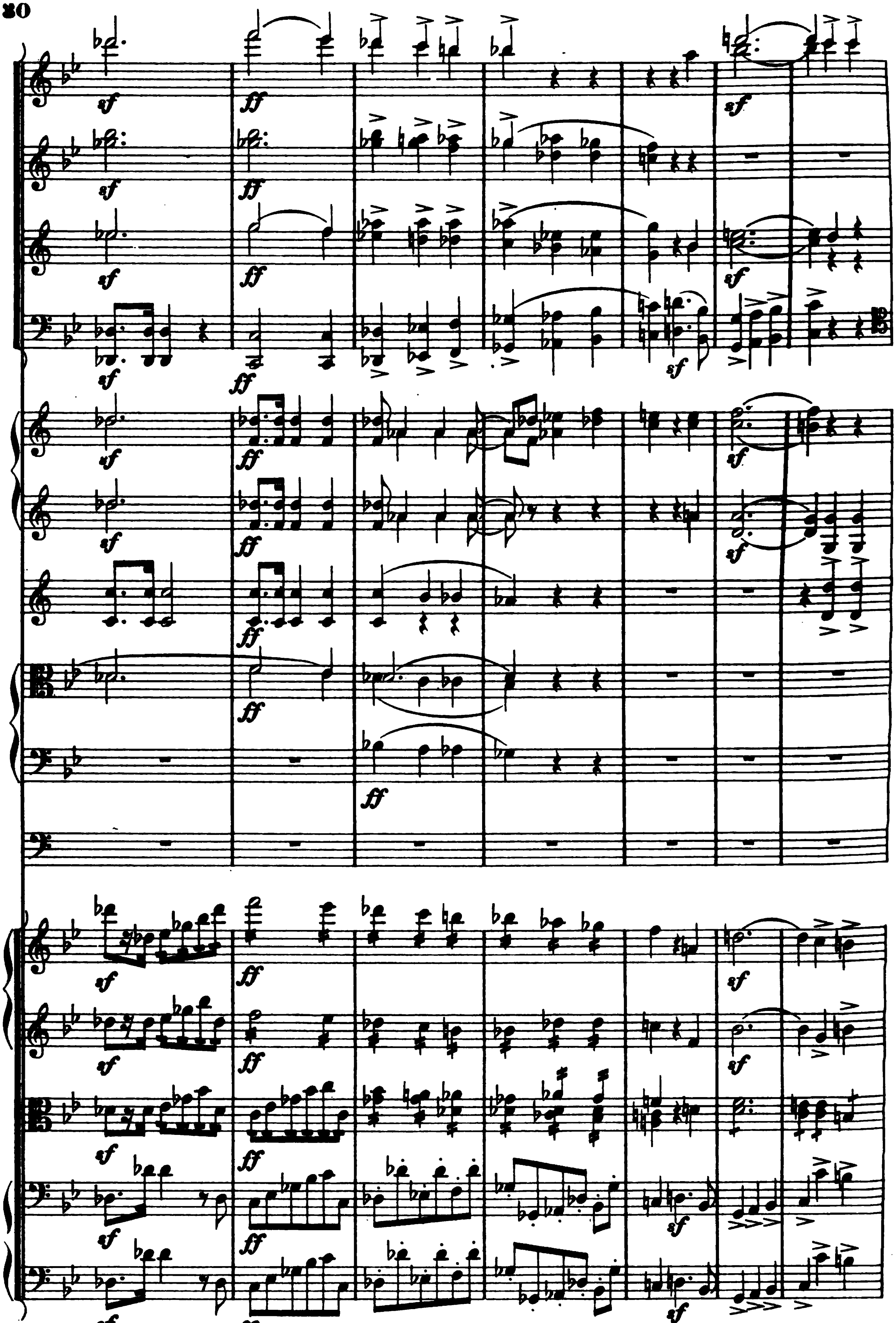

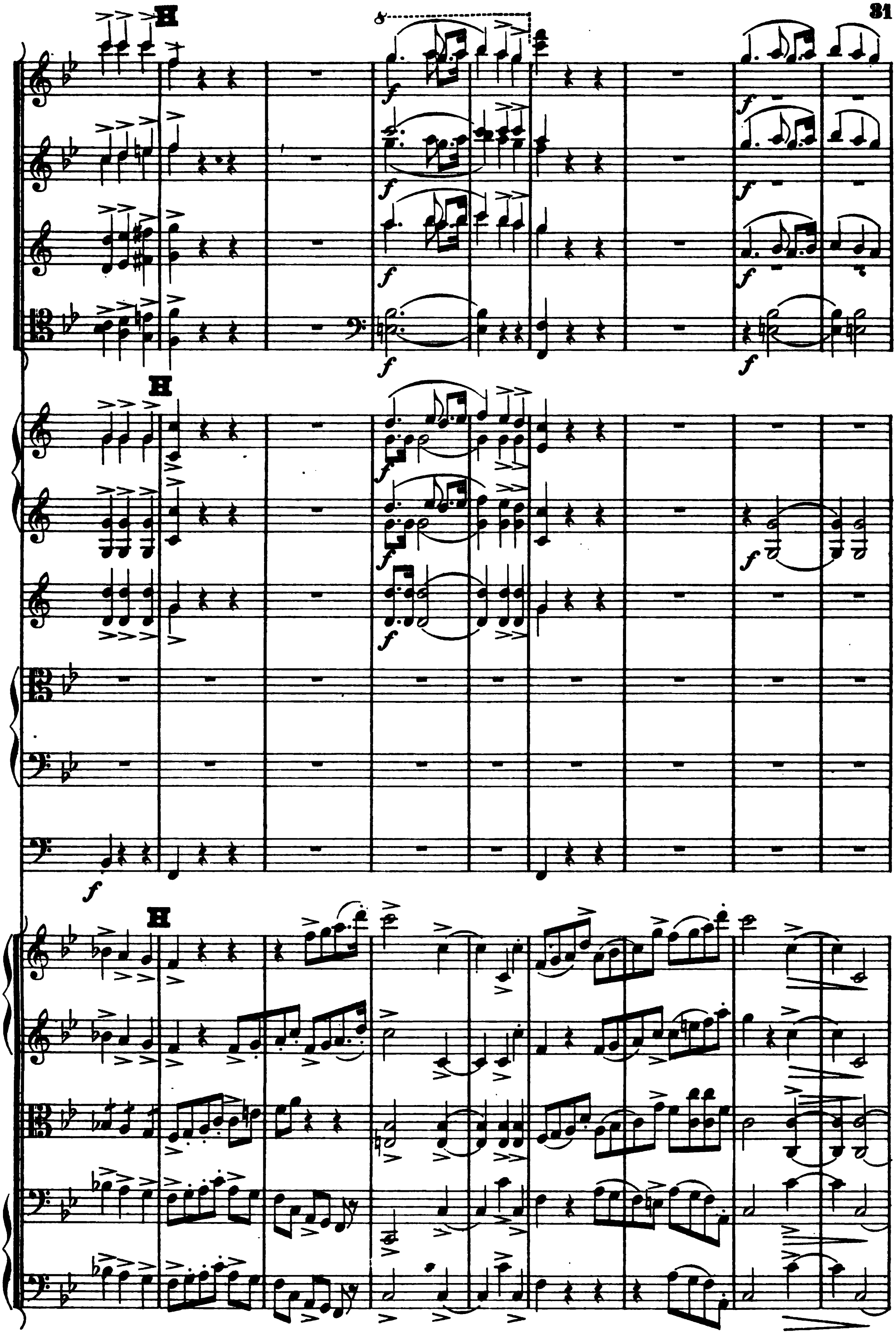
H
H
H

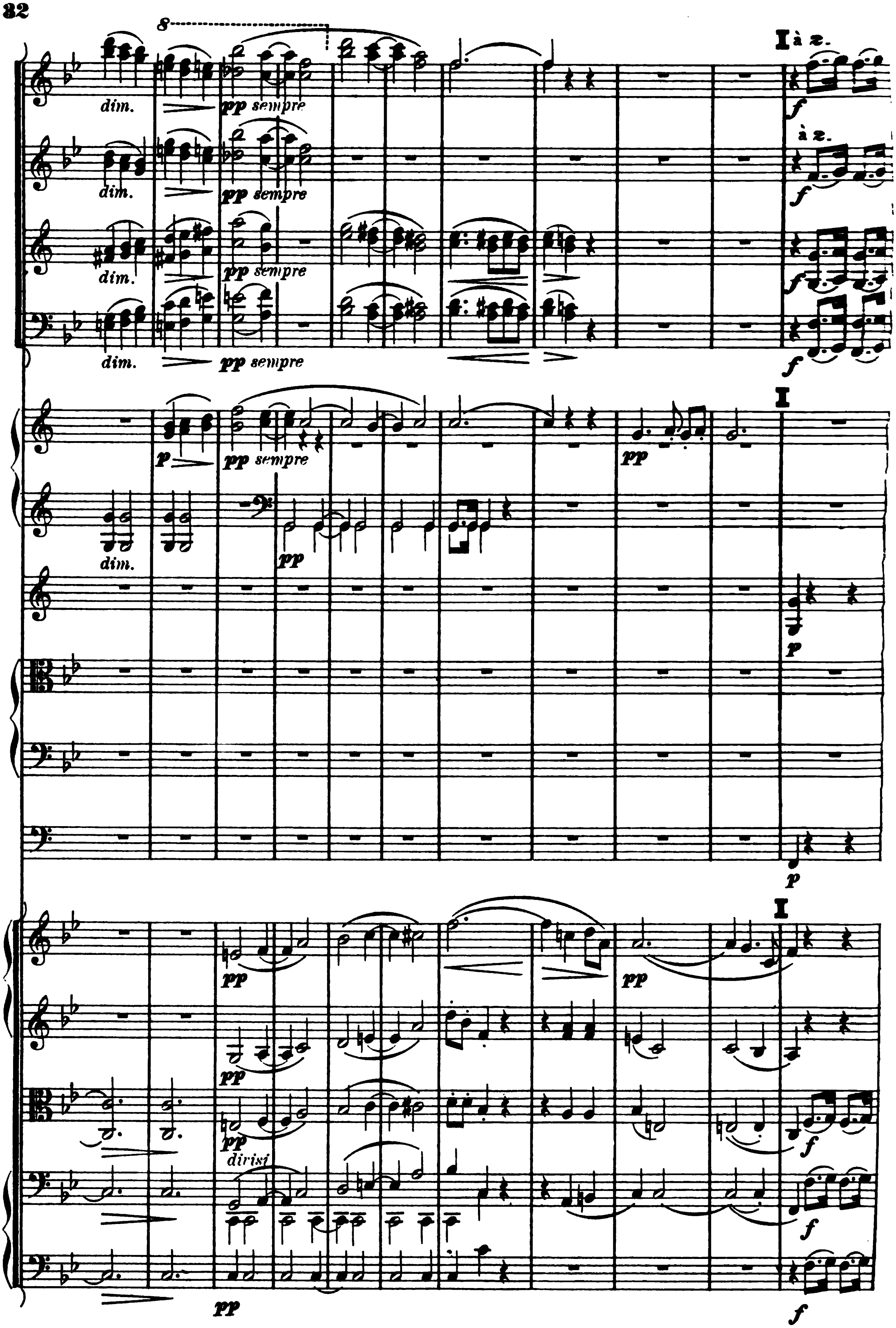
8
dim.
pp sempre
I à 2.
à 2.
f
p
pp
I
divisi

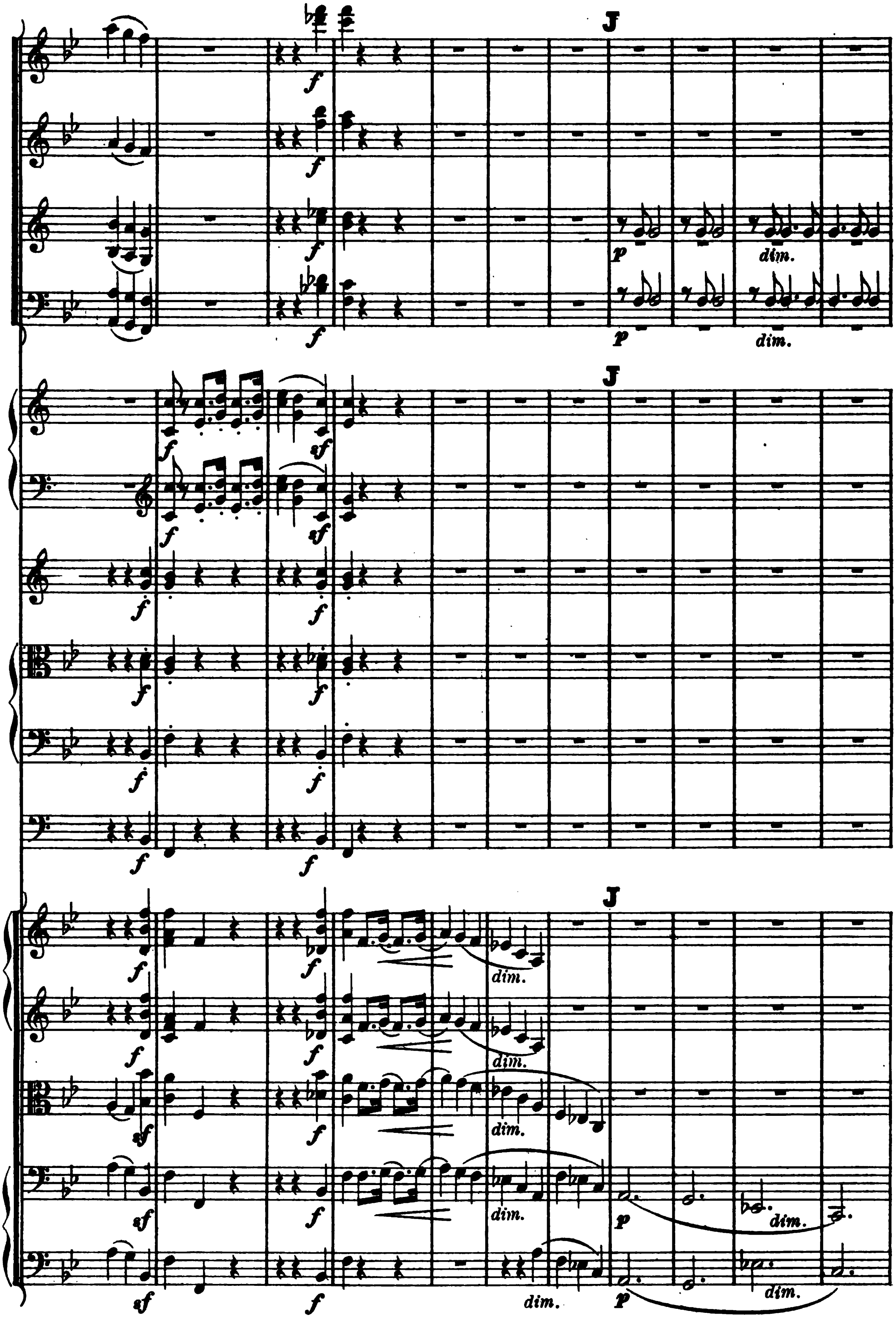
J
f
p
dim.
sf

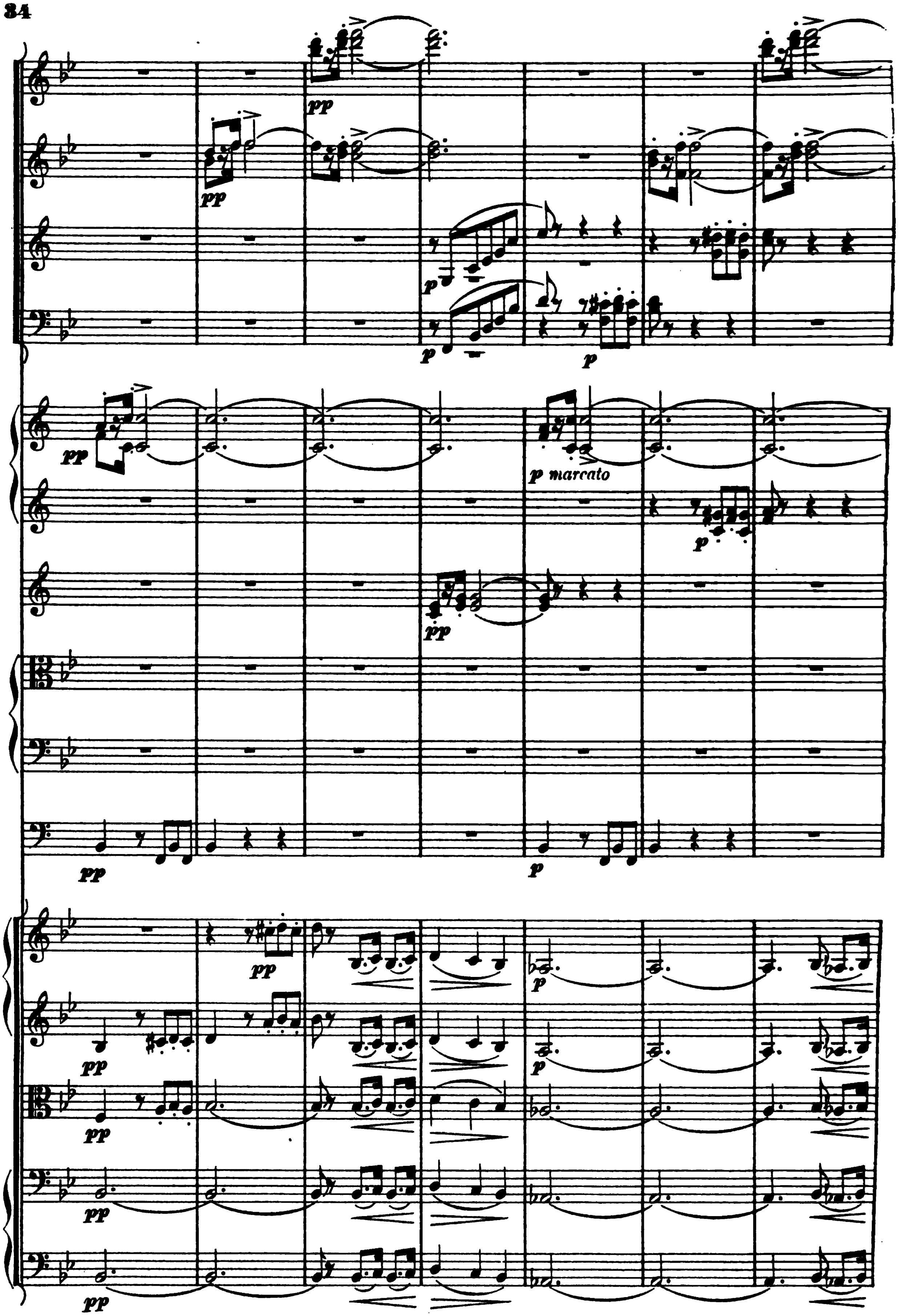
p marcato

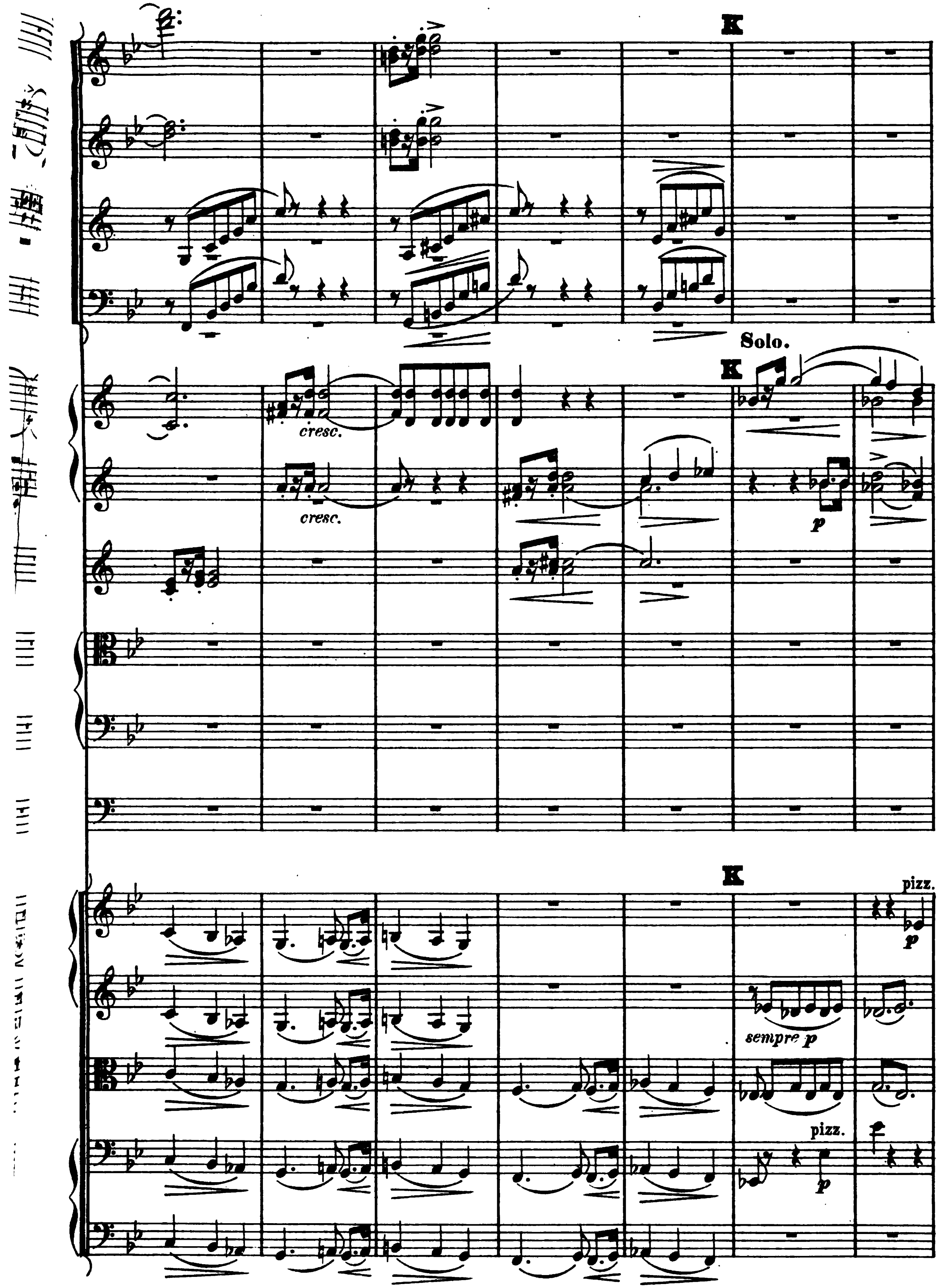
K
Solo.
K
cresc.
cresc.
p
K
pizz.
p
sempre p
pizz.
p

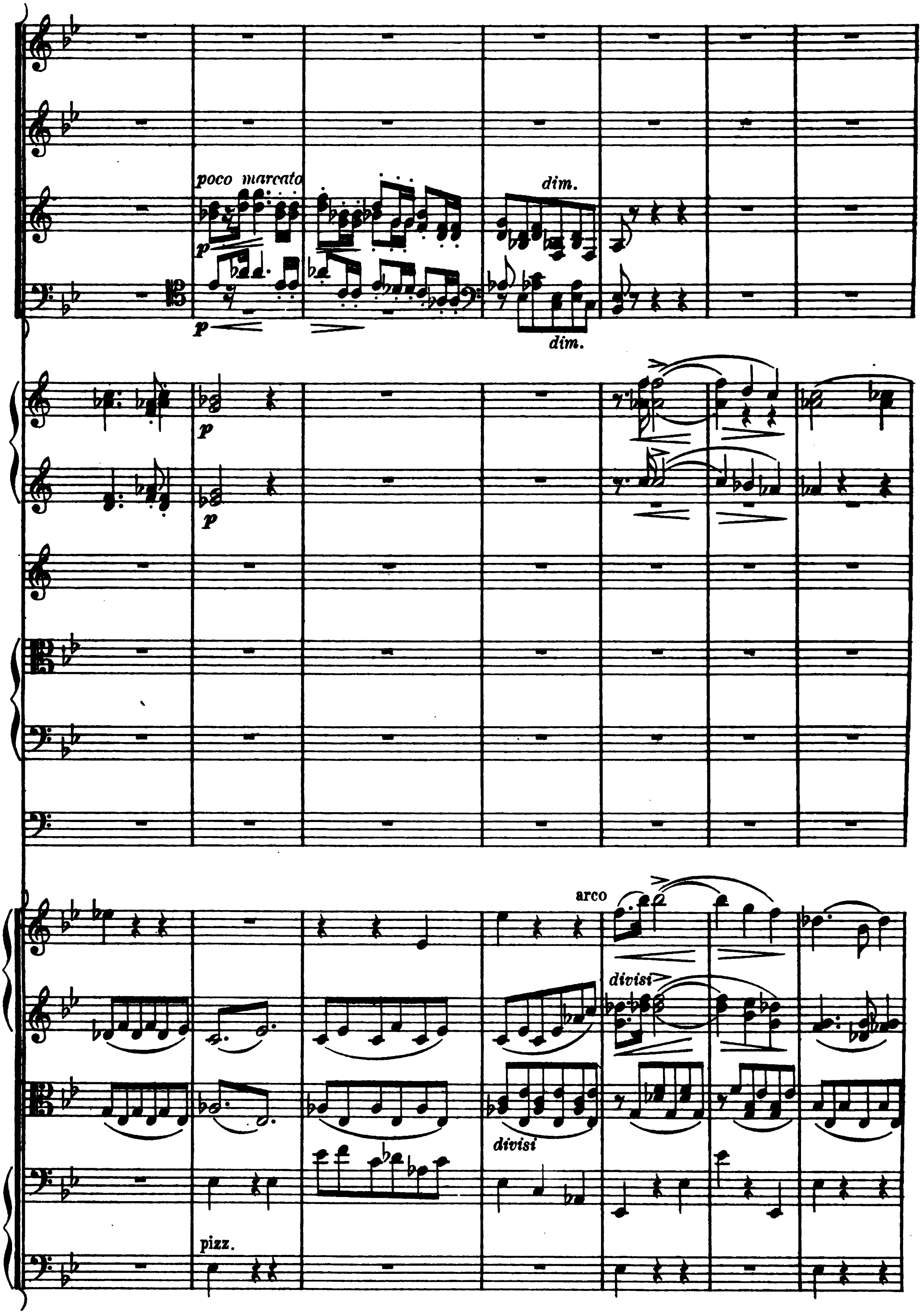
poco marcato
p
dim.
dim.
p
p
arco
divisi
divisi
pizz.

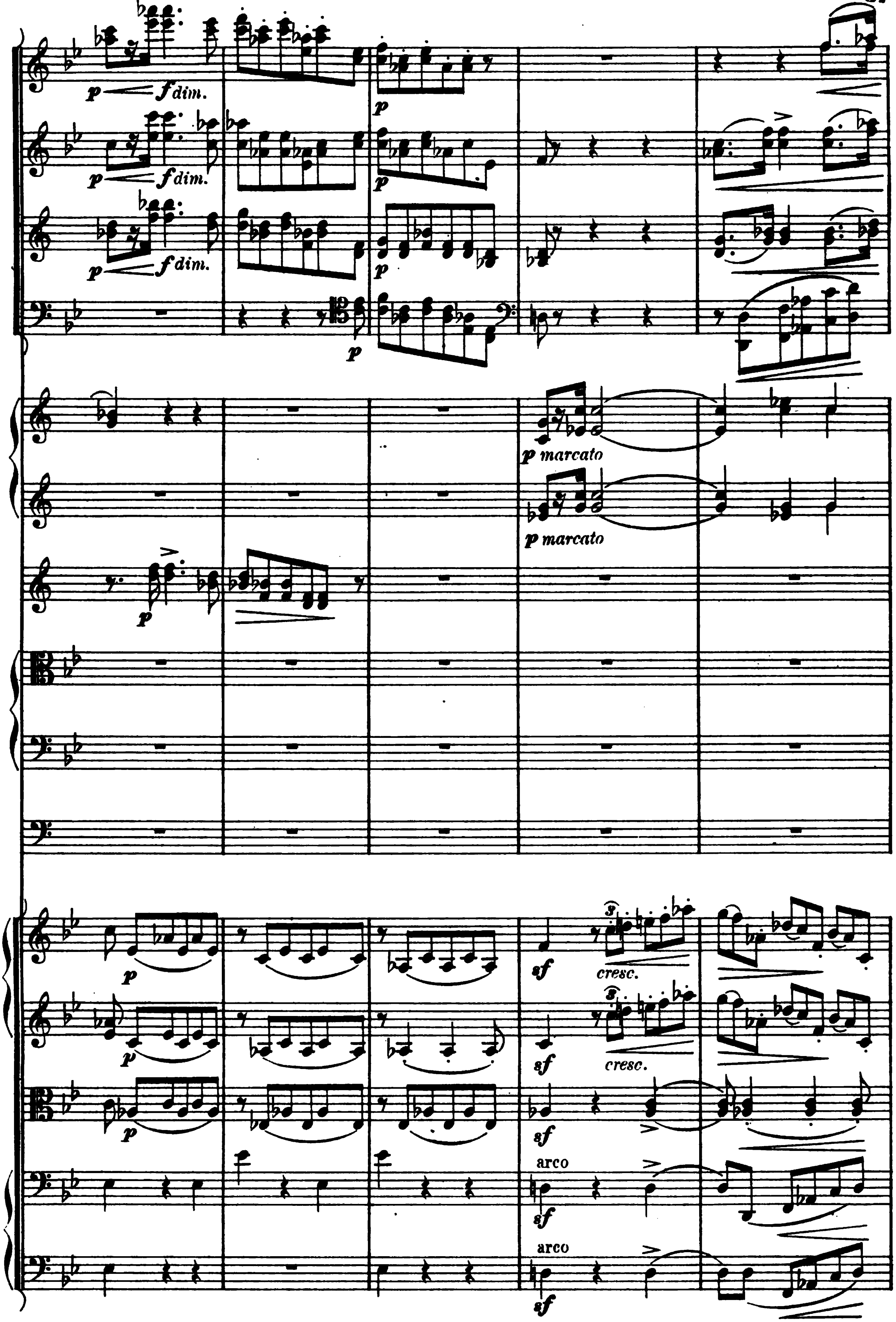
p f dim.
p f dim.
p f dim.
p marcato
p marcato
cresc.
cresc.
arco
arco

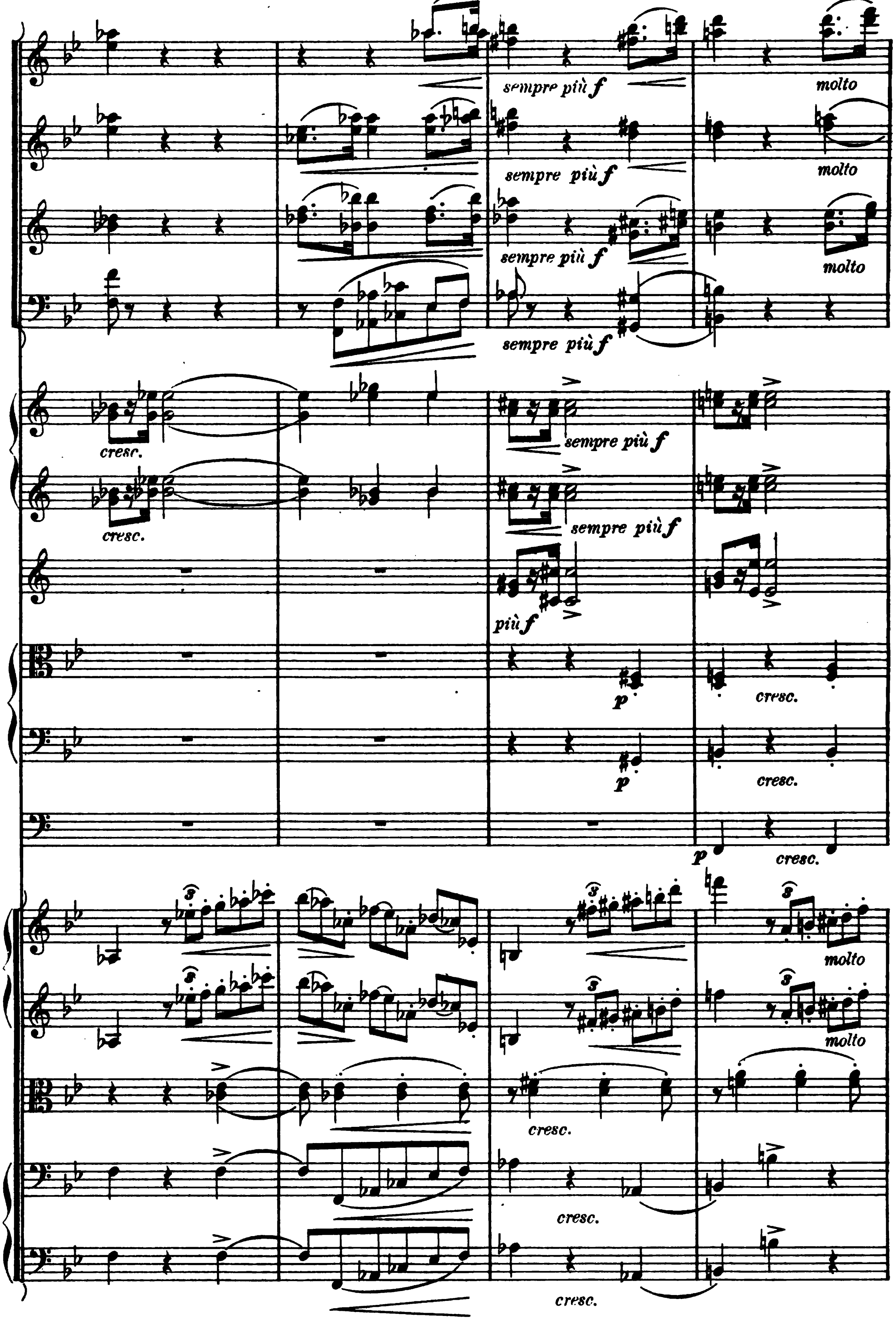
sempre più f
molto
sempre più f
molto
sempre più f
molto
sempre più f
cresc.
sempre più f
cresc.
sempre più f
più f
p
cresc.
p
cresc.
p
cresc.
molto
molto
cresc.
cresc.
cresc.

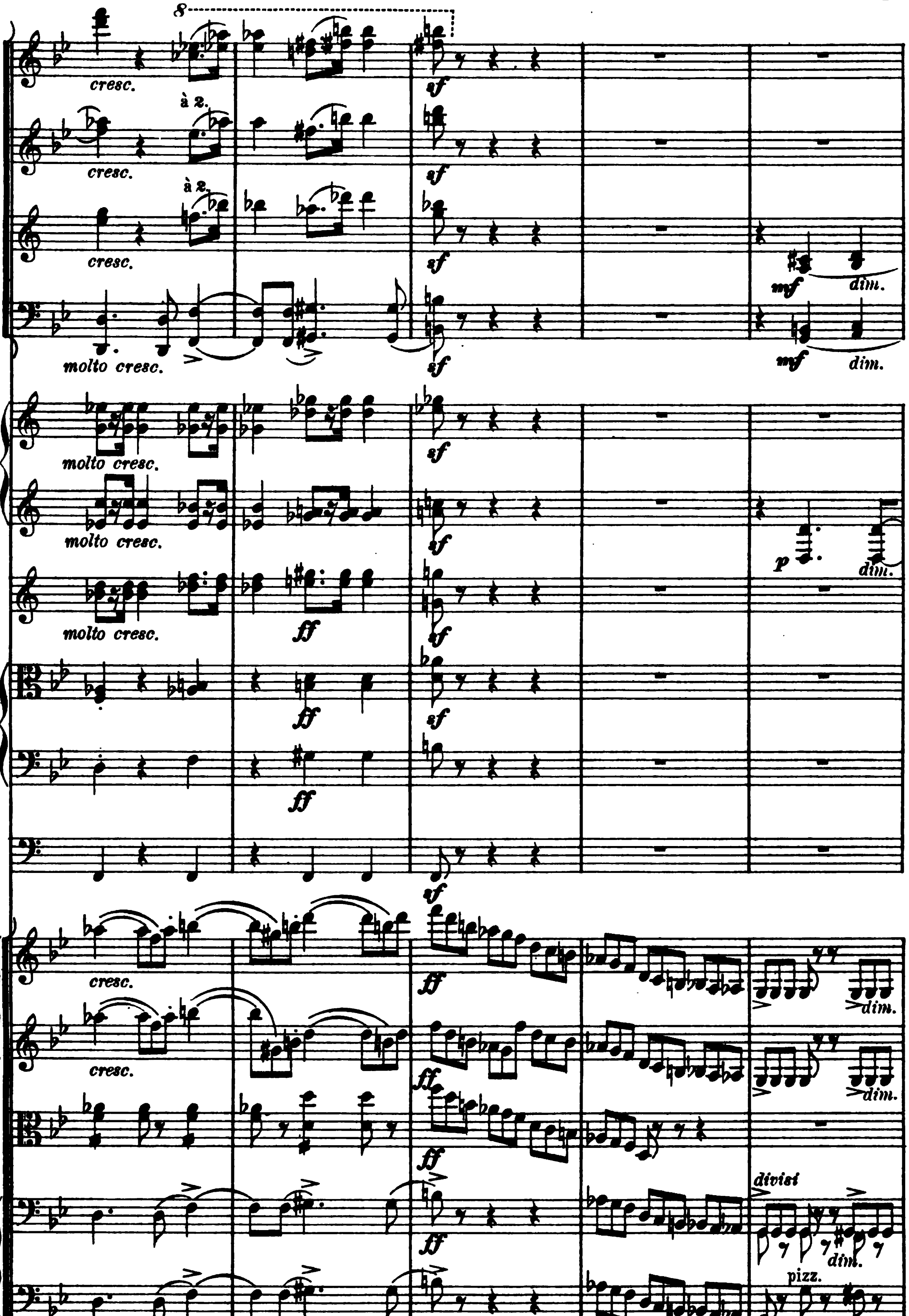
8
cresc.
à 2.
cresc.
à 2.
cresc.
molto cresc.
sf
mf
dim.
molto cresc.
molto cresc.
molto cresc.
ff
p
dim.
cresc.
cresc.
ff
divisi
pizz.
f dim.

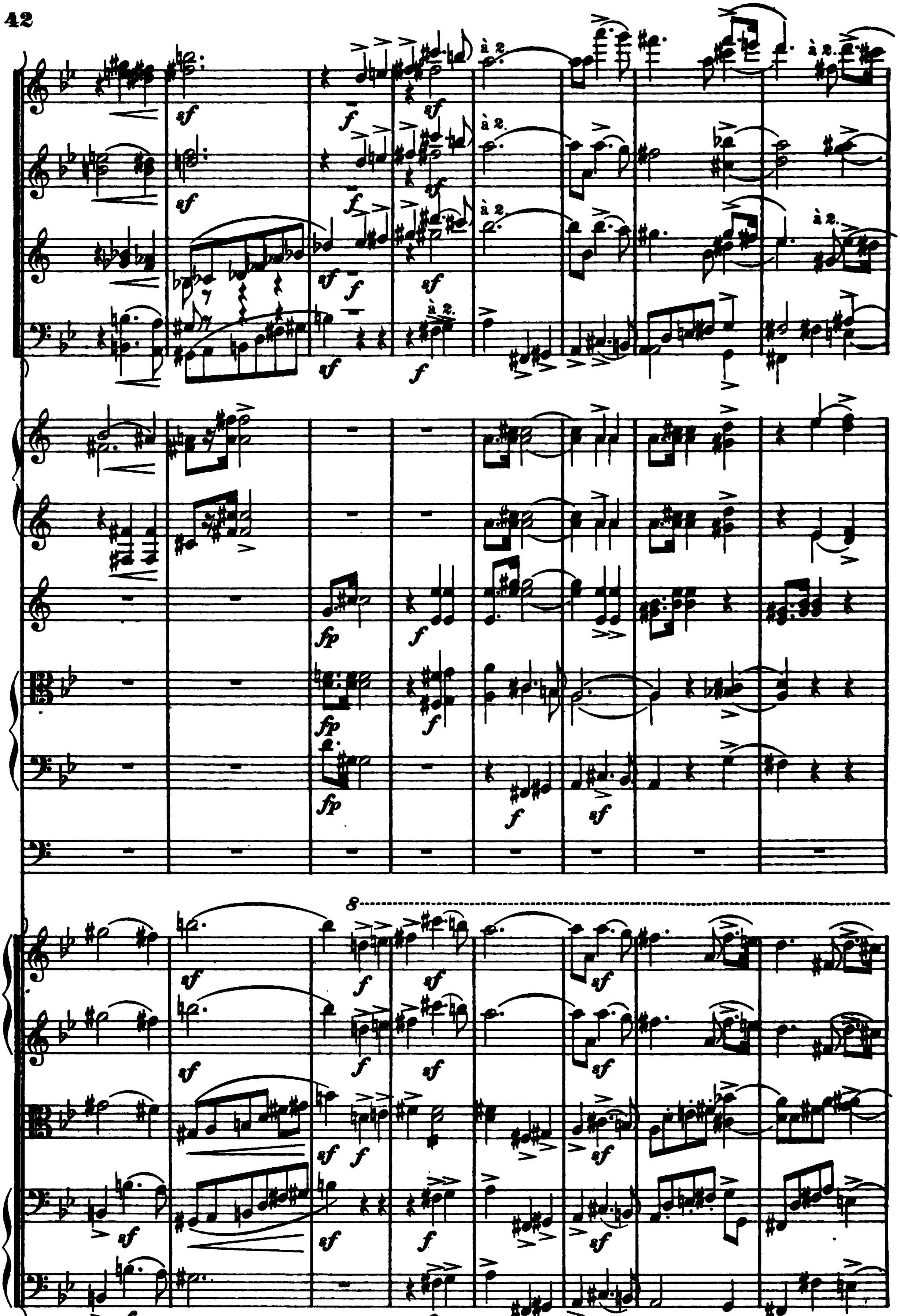
à 2
sf
f
fp
8

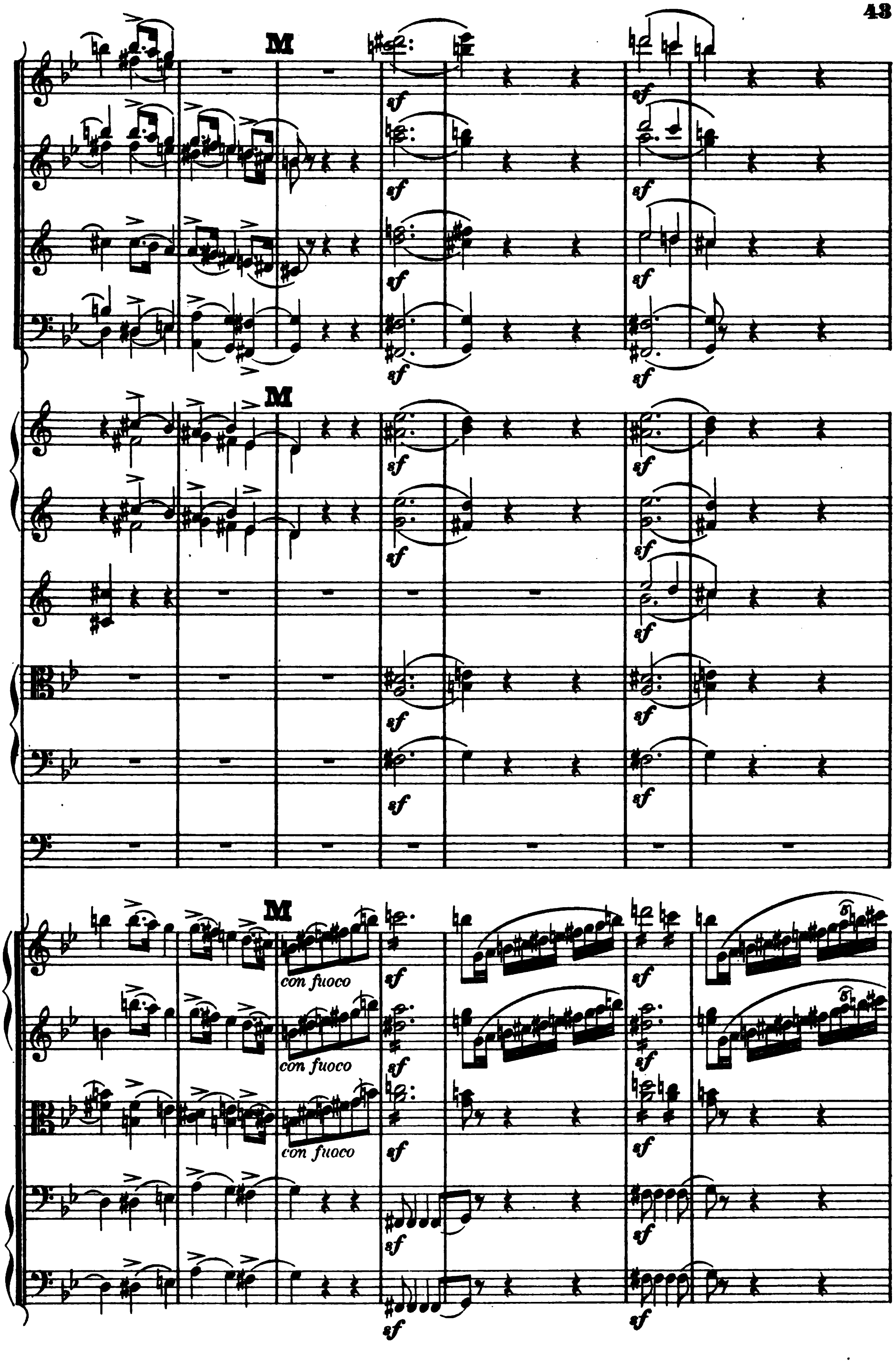
M
M
M
sf
con fuoco
con fuoco
con fuoco

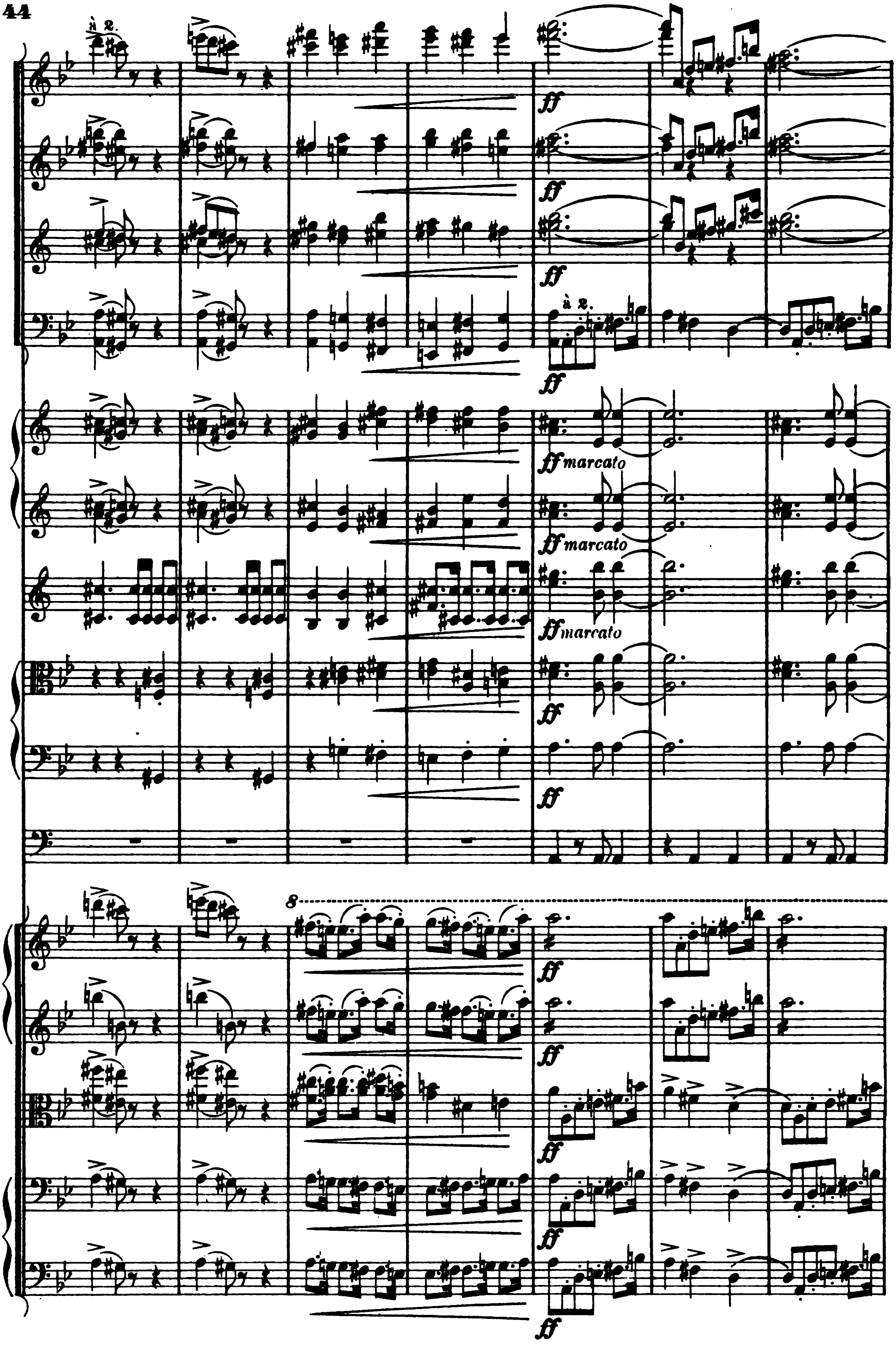
à 2.
ff
ff
ff
à 2.
ff
ff marcato
ff marcato
ff marcato
ff
ff
8
ff
ff
ff
ff
ff

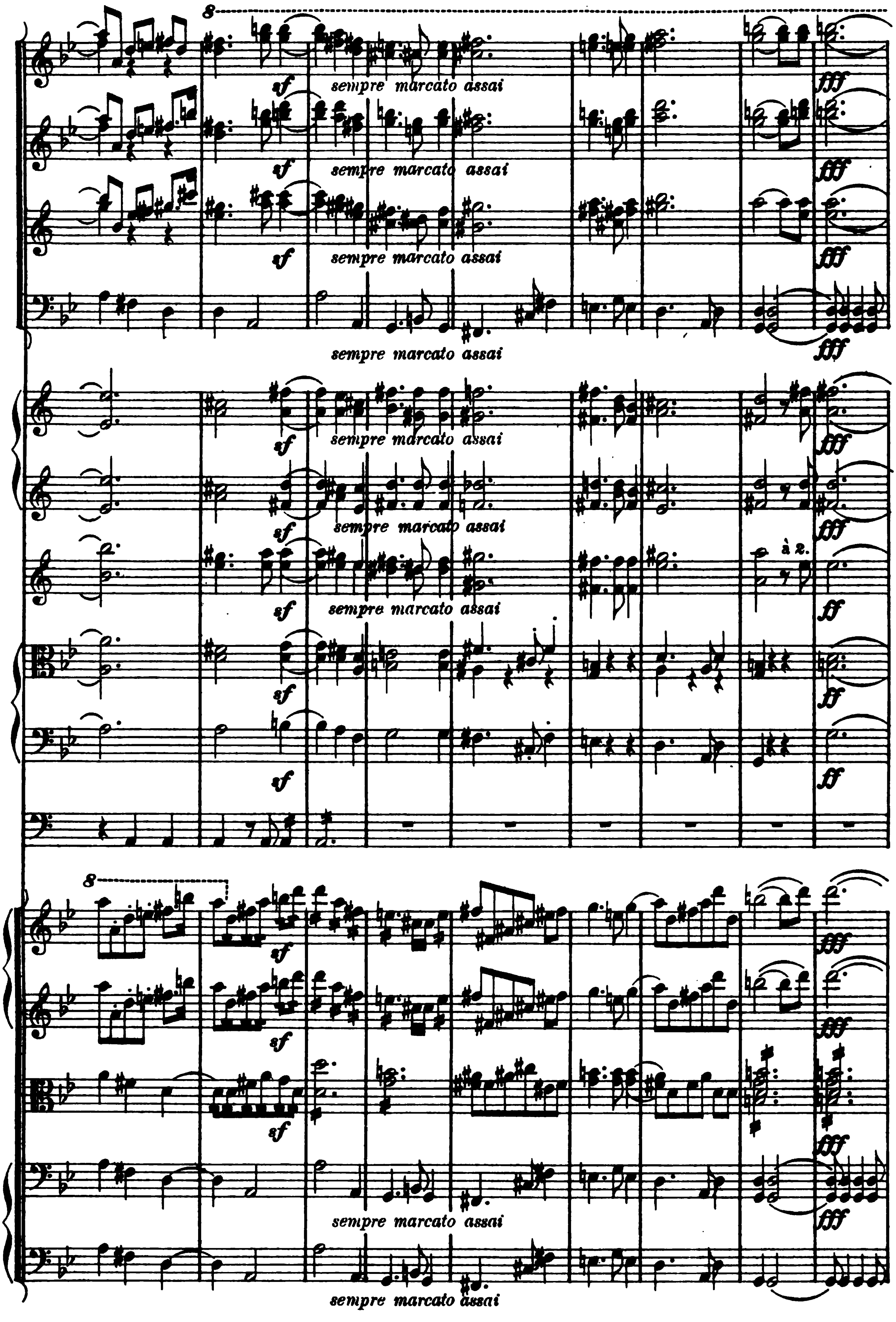
8
sf
sempre marcato assai
fff
à 2.
ff

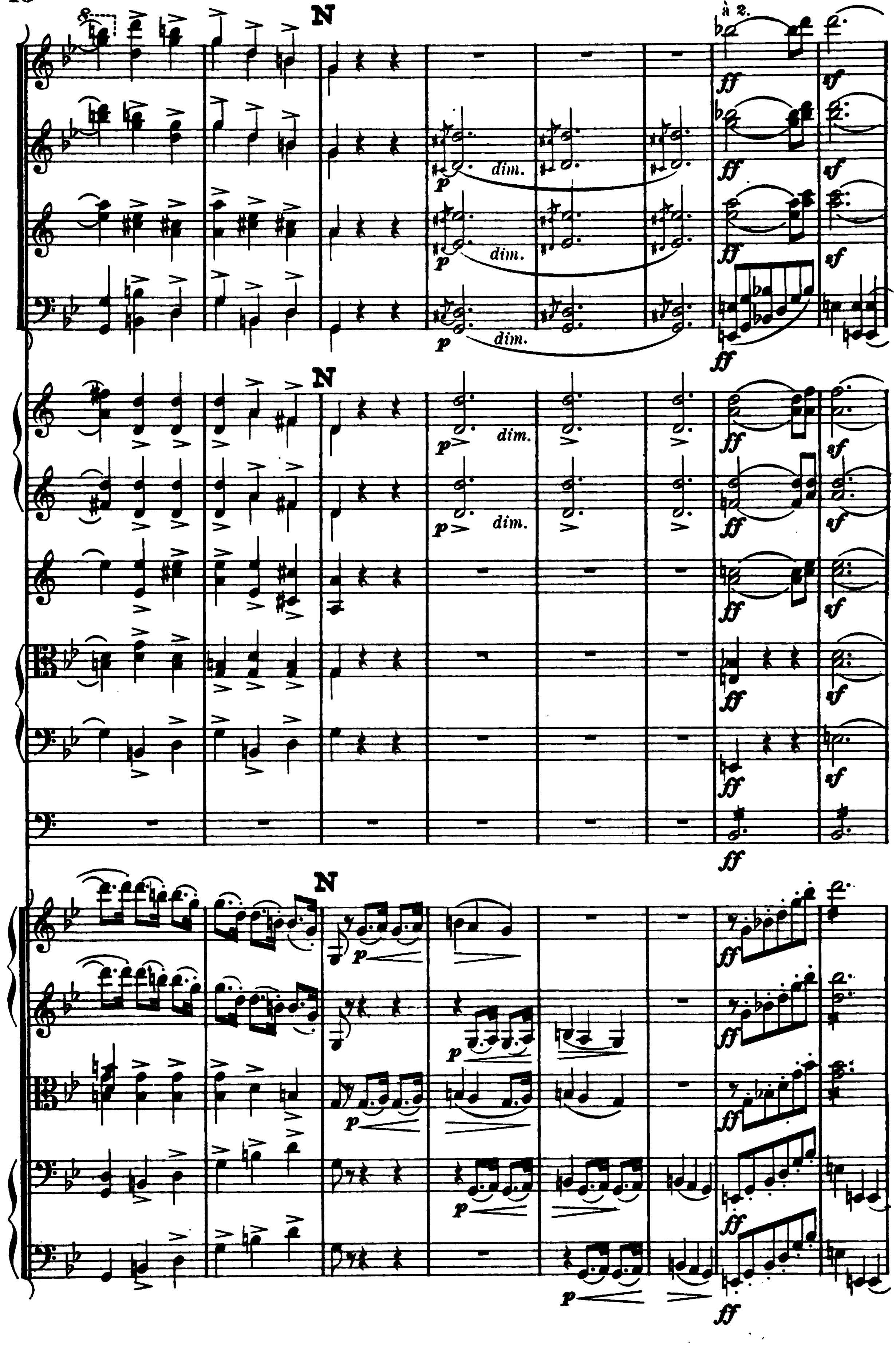
N
à 2.
ff
sf
p
dim.

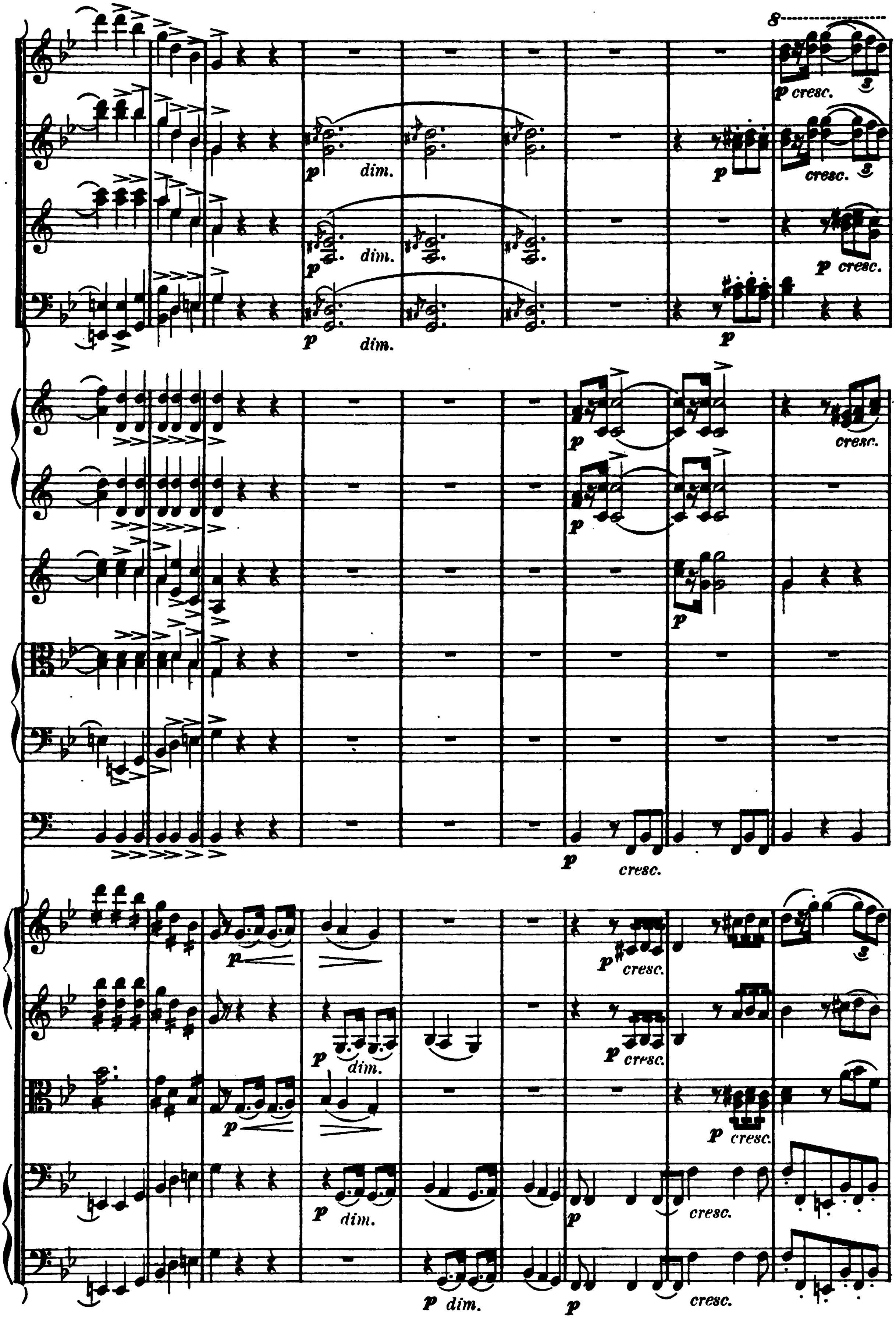
8
p cresc.
p dim.
p cresc.
p
dim.
cresc.
p dim.
p cresc.
p dim.
p cresc.

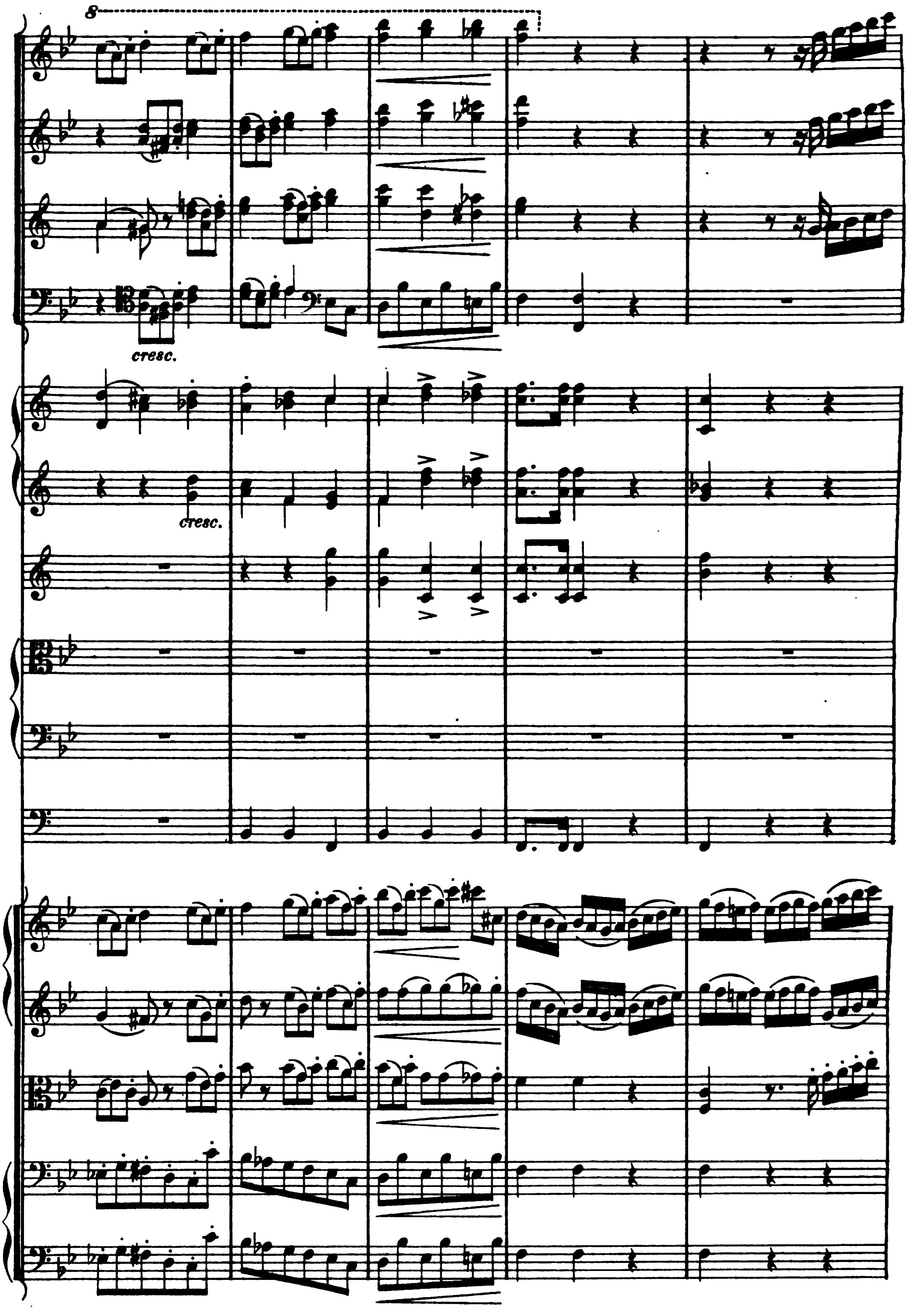
8
cresc.
cresc.

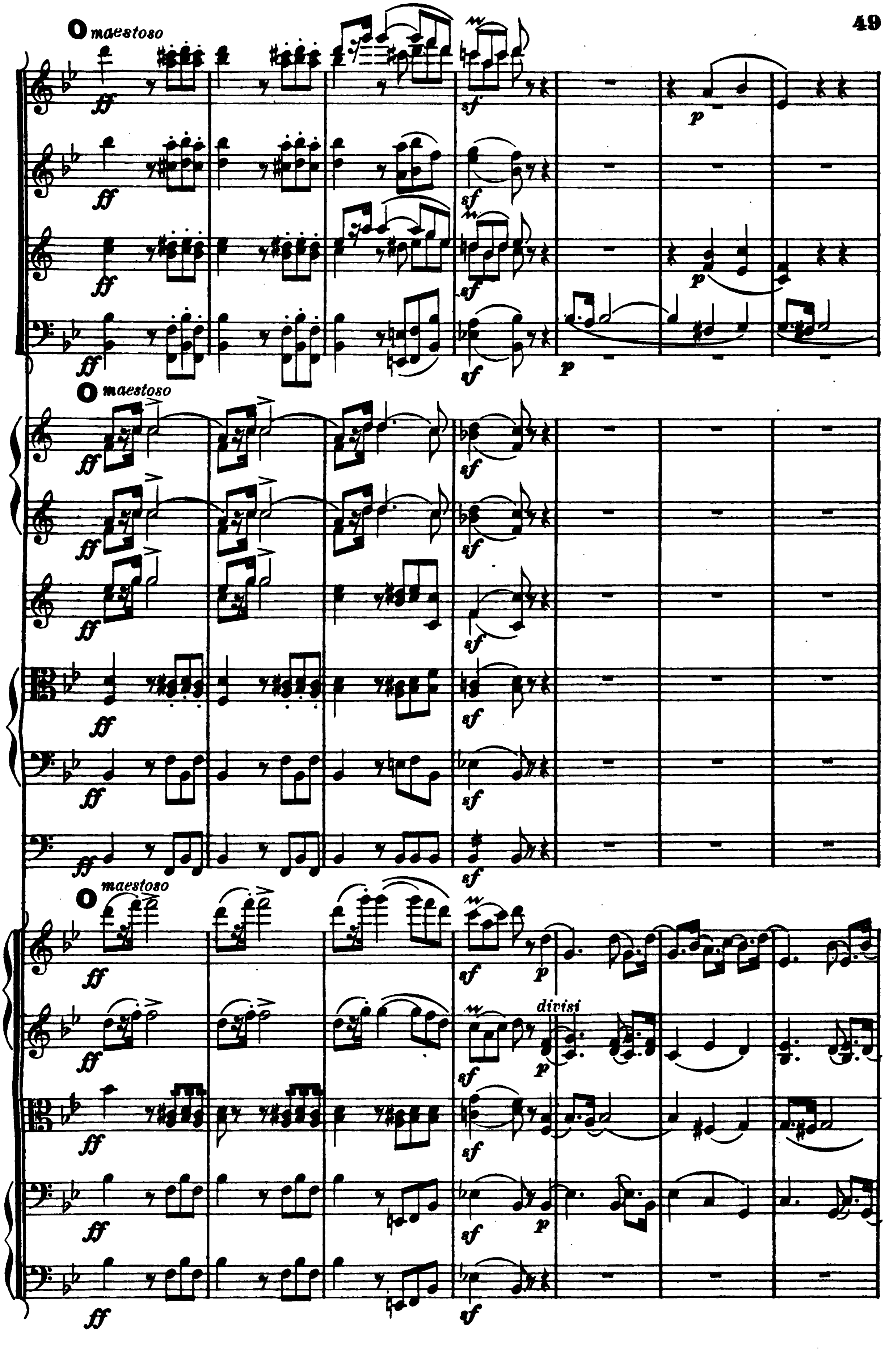
O maestoso
ff
sf
p
O maestoso
ff
sf
O maestoso
ff
sf
p
divisi

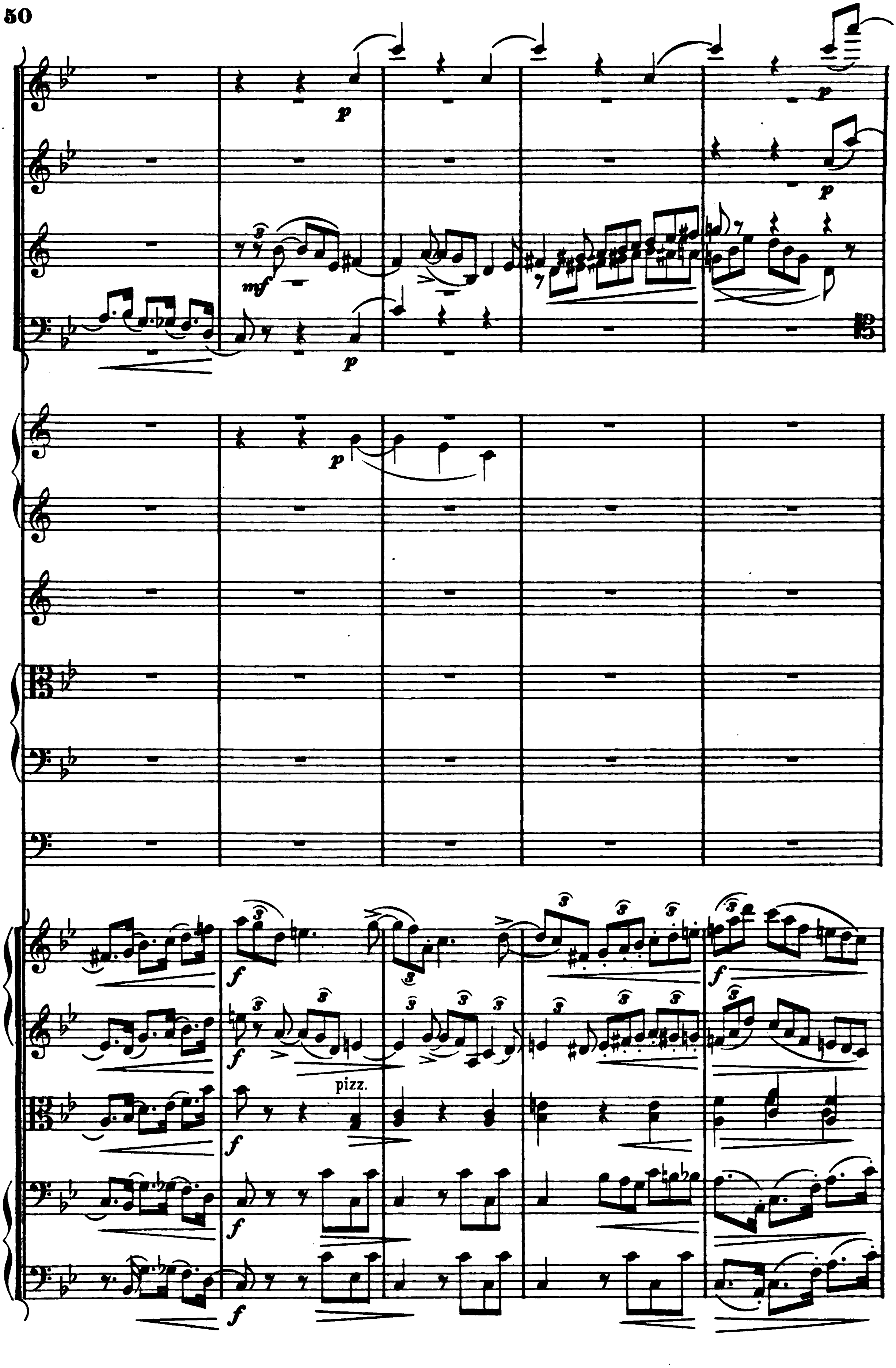
pizz.

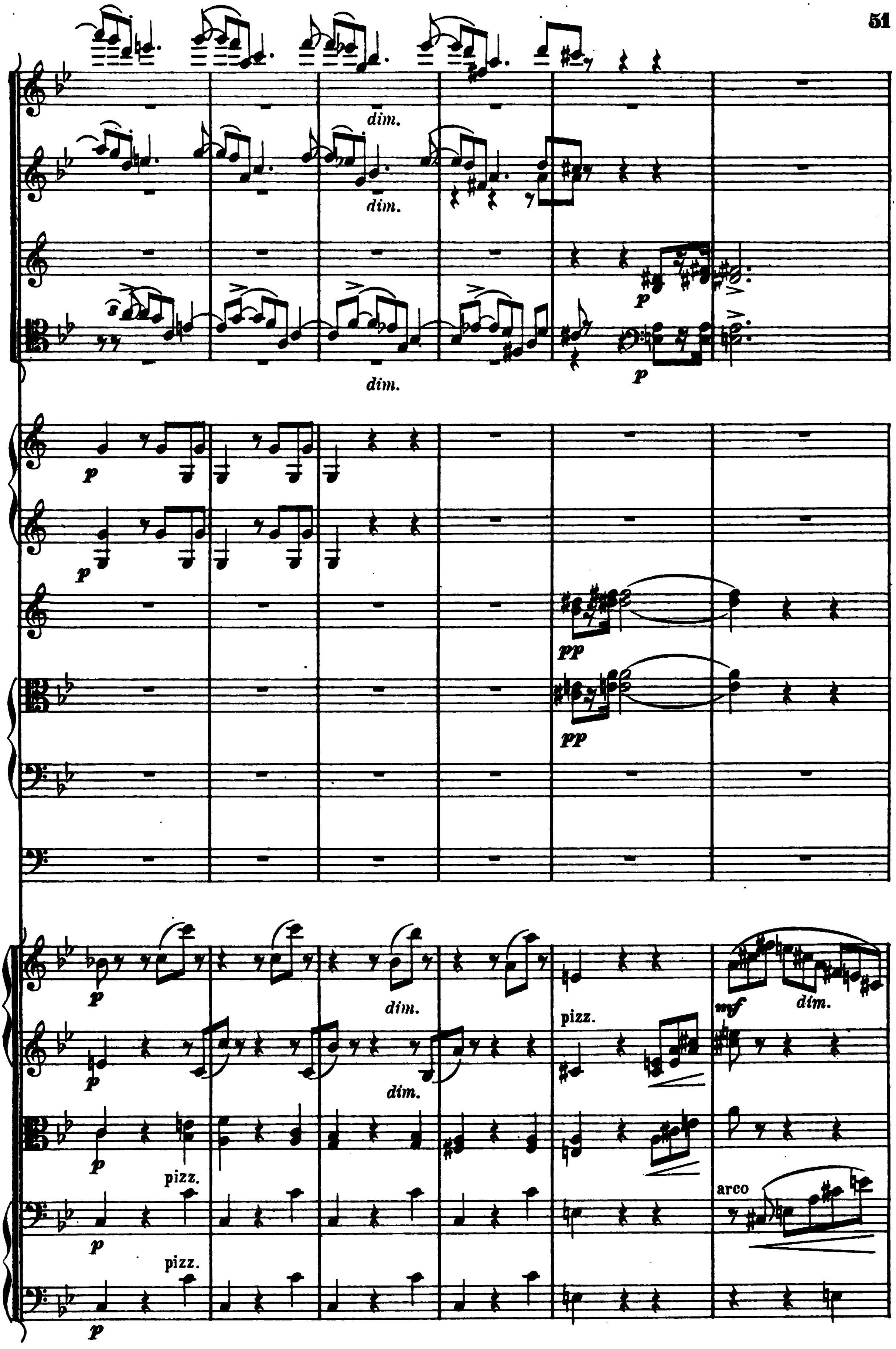
dim.
dim.
dim.
p
p
p
p
pp
pp
p
dim.
dim.
pizz.
mf
dim.
p
pizz.
p
arco
pizz.
p

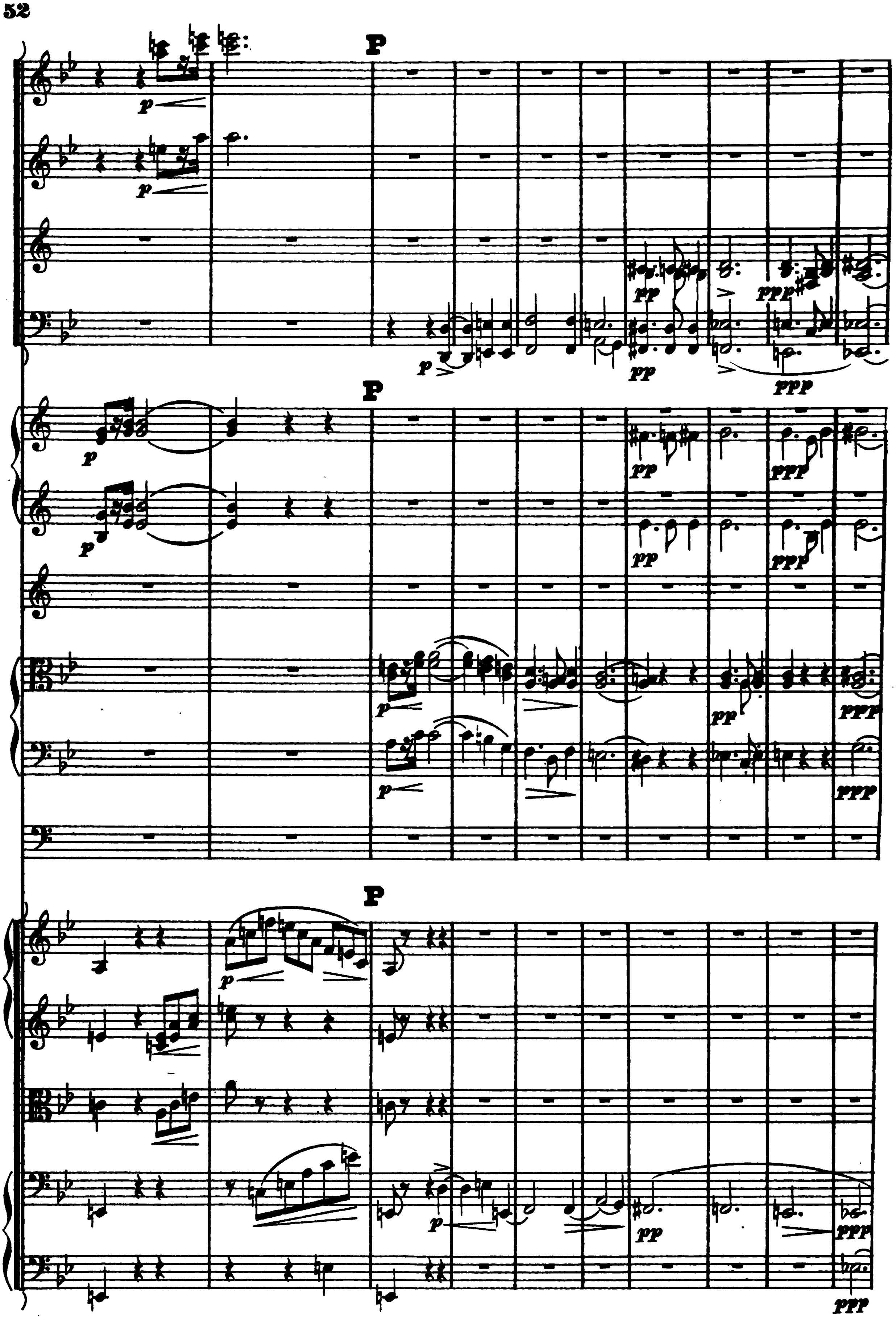
P

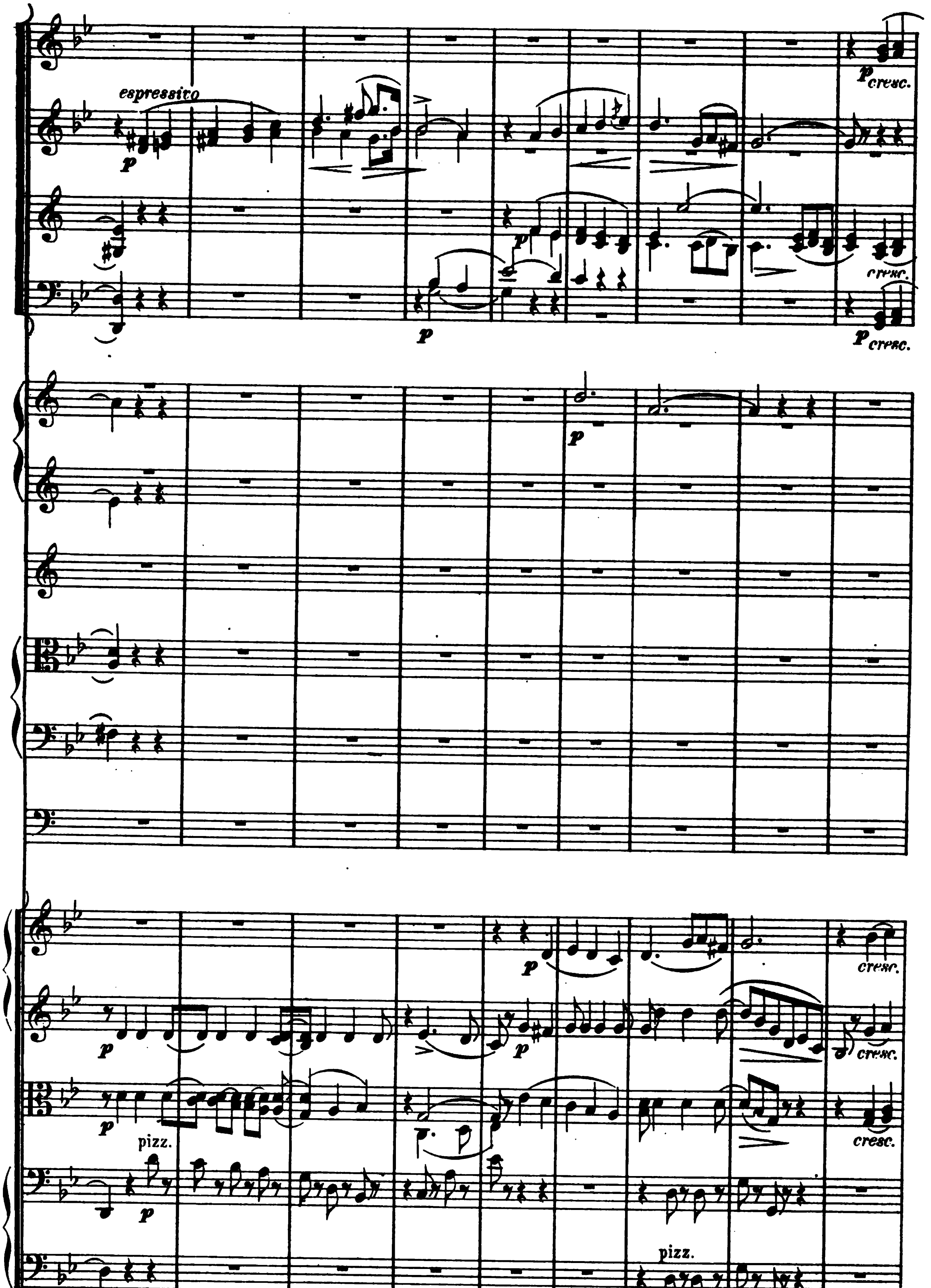
espressivo
p
p cresc.
p
cresc.
p
p cresc.
p
p
cresc.
p
p
cresc.
p
cresc.
pizz.
p
pizz.

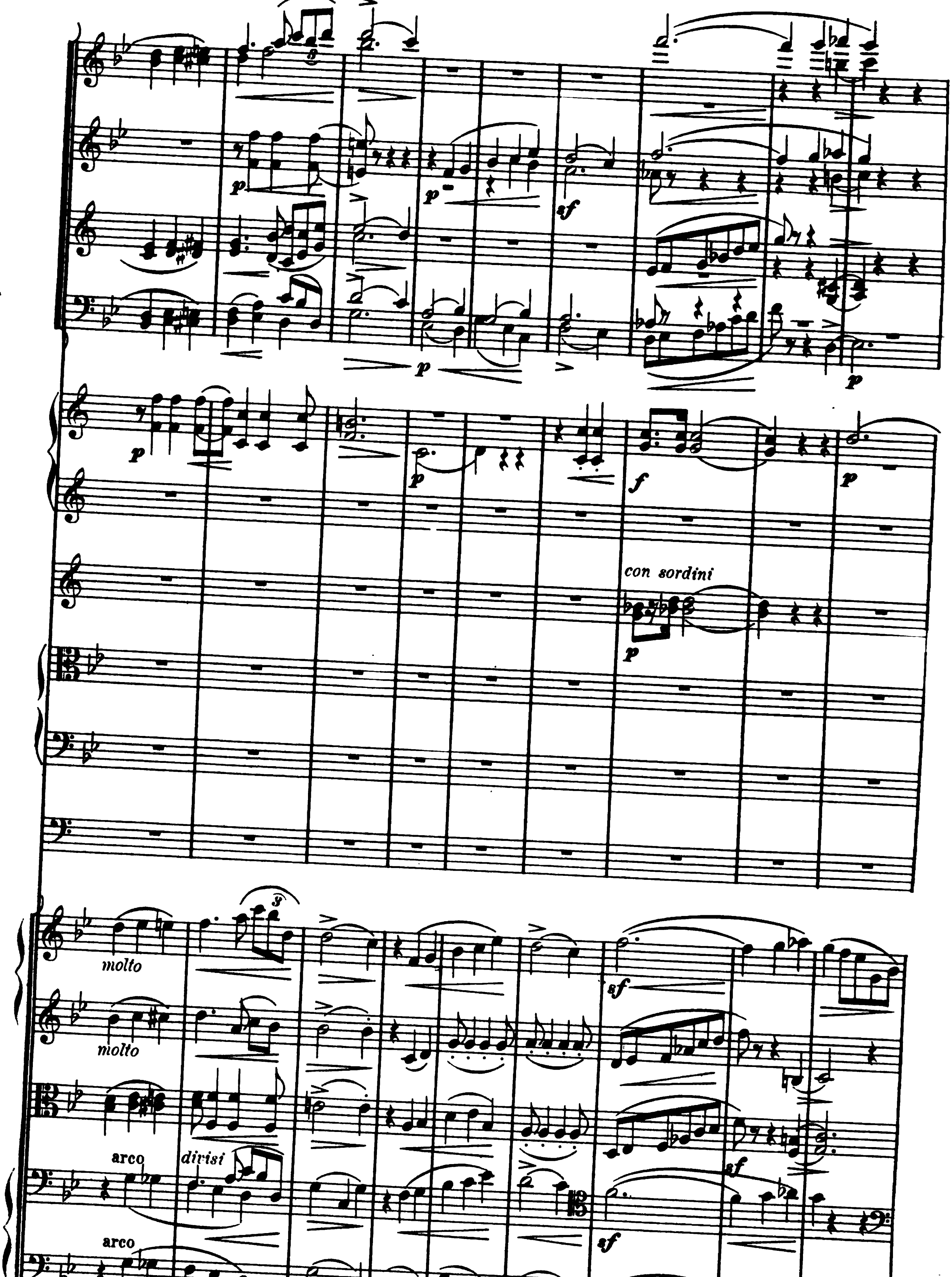
con sordini
molto
molto
arco
divisi
arco

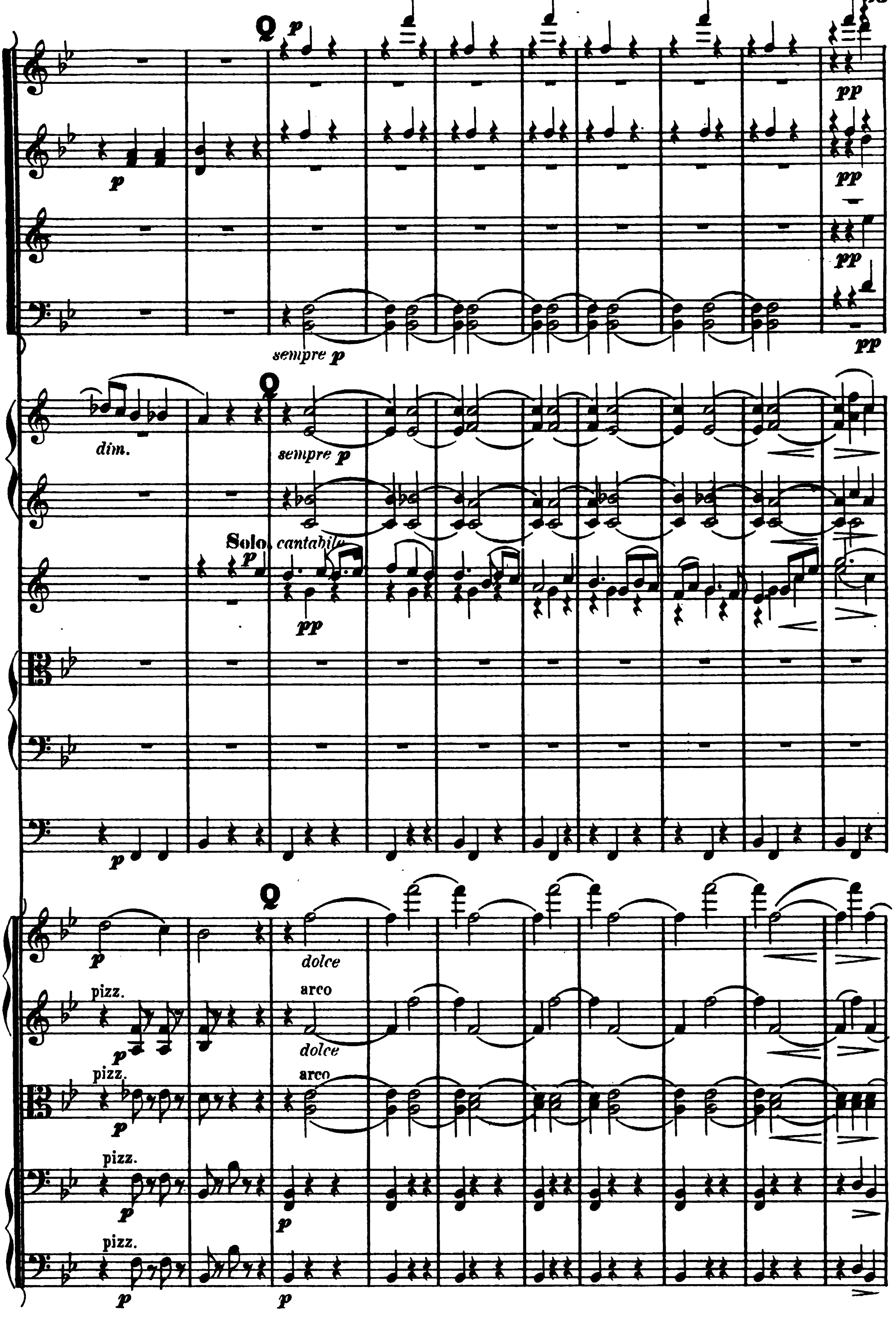
Q
p
pp
pp
pp
pp
sempre p
dim.
Q
sempre p
Solo cantabile
p
pp
p
Q
p
dolce
pizz.
arco
p
dolce
pizz.
arco
p
pizz.
p
p
pizz.
p
p

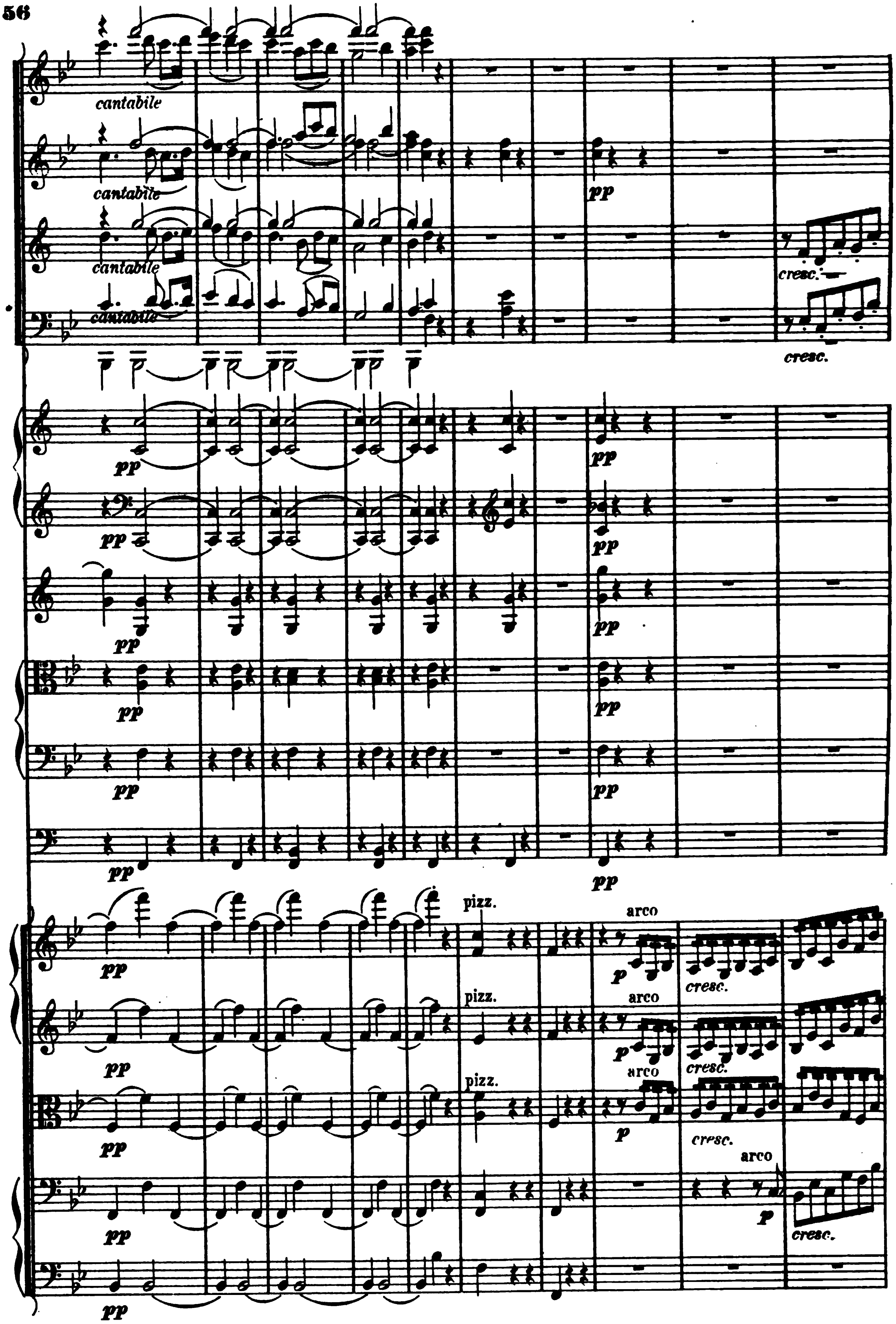
cantabile
cantabile
cantabile
cantabile
pp
cresc.
cresc.
pp
pp
pp
pp
pp
pp
pp
pp
pp
pp
pp
pp
pizz.
pizz.
pizz.
arco
arco
arco
arco
p
p
p
p
cresc.
cresc.
cresc.
cresc.

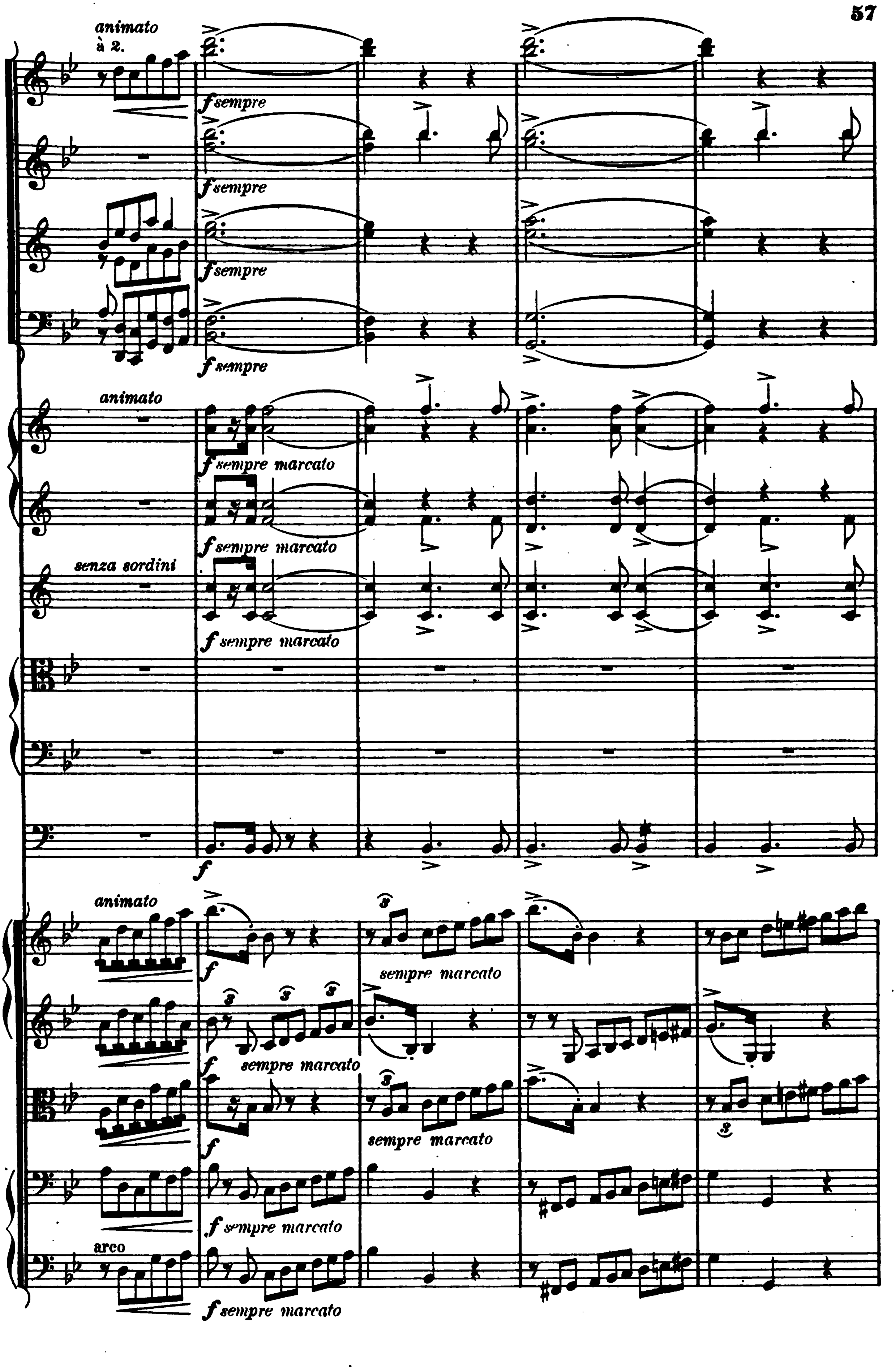
animato
à 2.
f sempre
f sempre
f sempre
f sempre
animato
f sempre marcato
f sempre marcato
senza sordini
f sempre marcato
f
animato
f
sempre marcato
f
sempre marcato
f
sempre marcato
f sempre marcato
arco
f sempre marcato

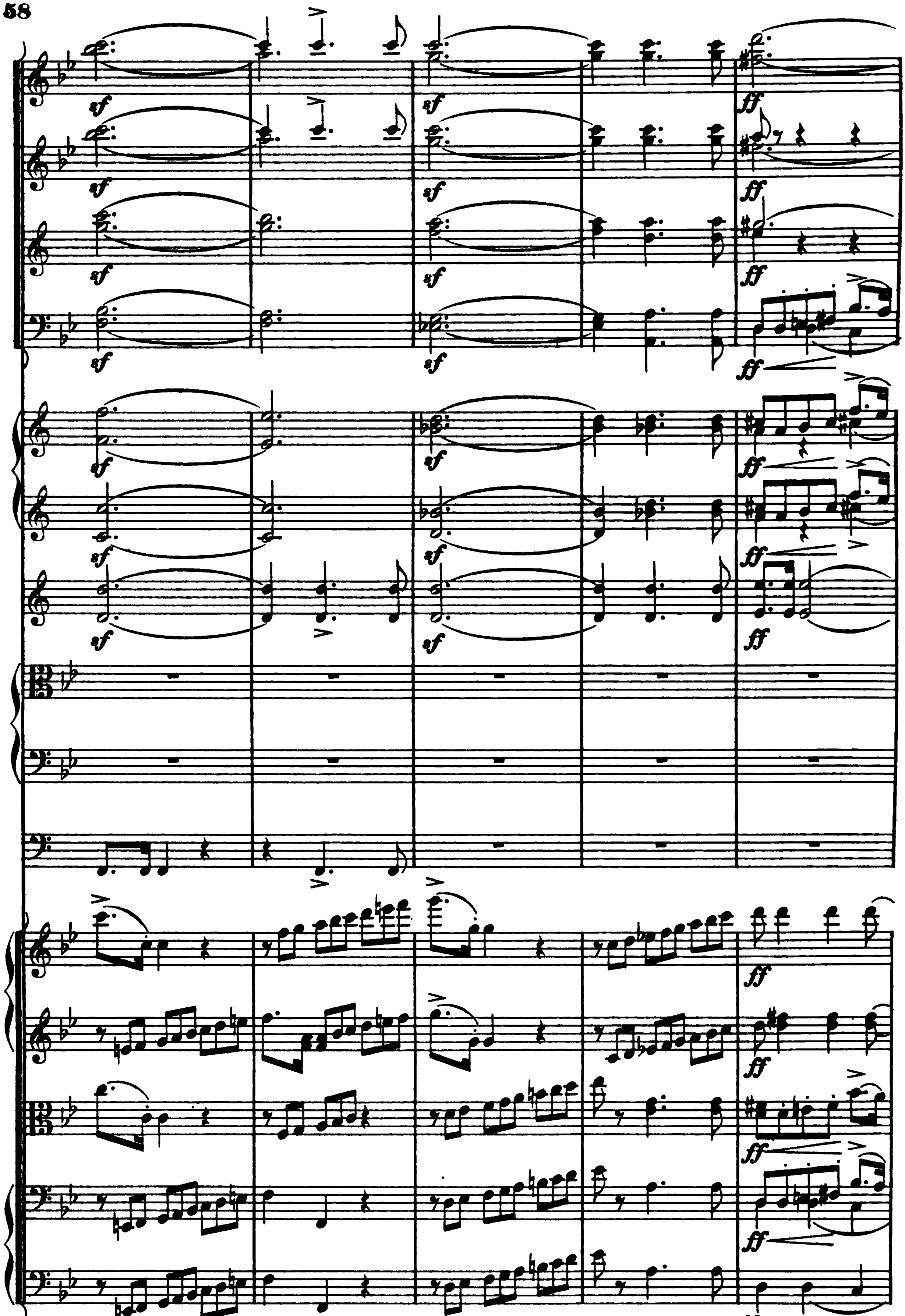

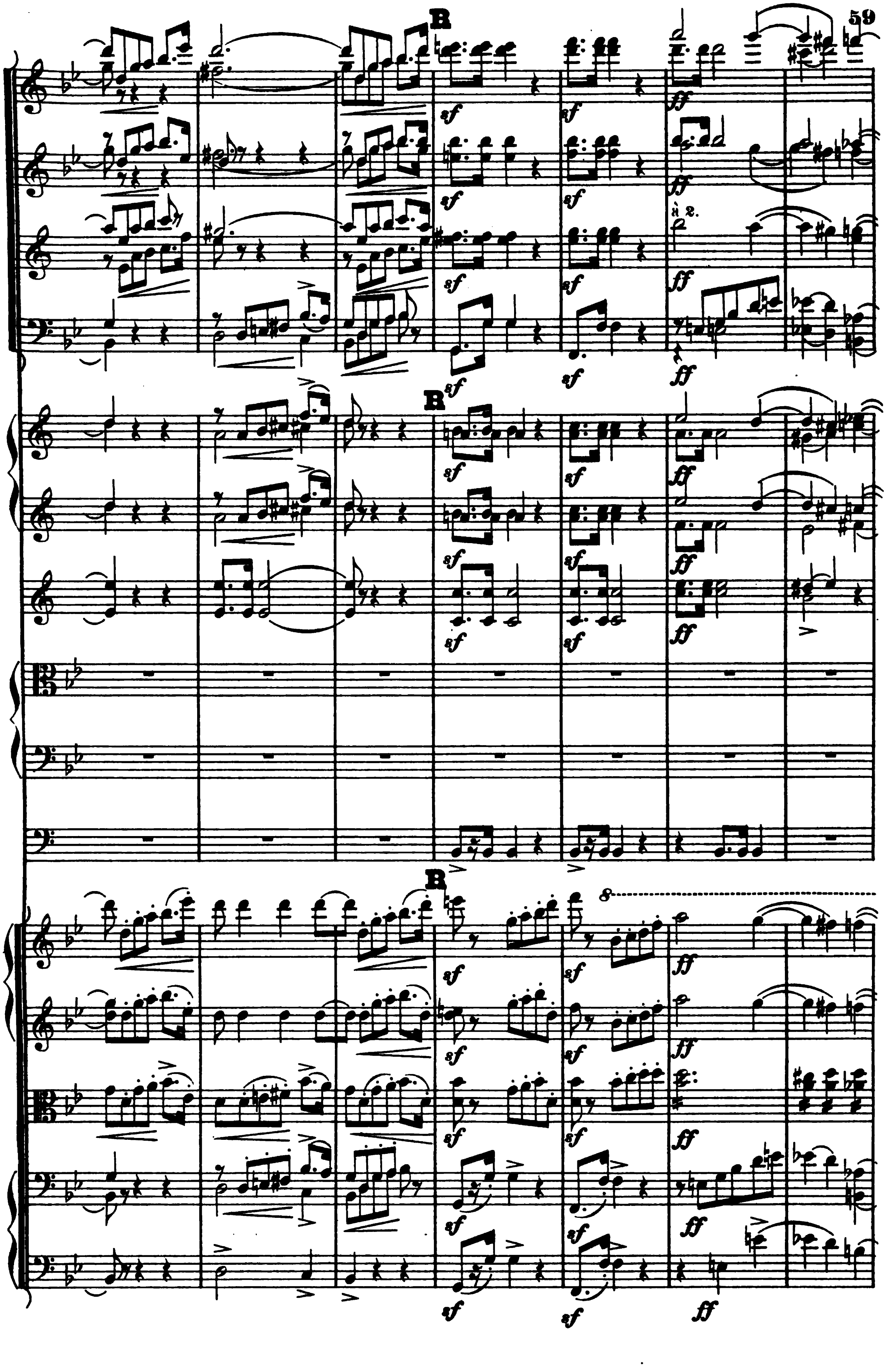
R
sf
ff
a 2.
8

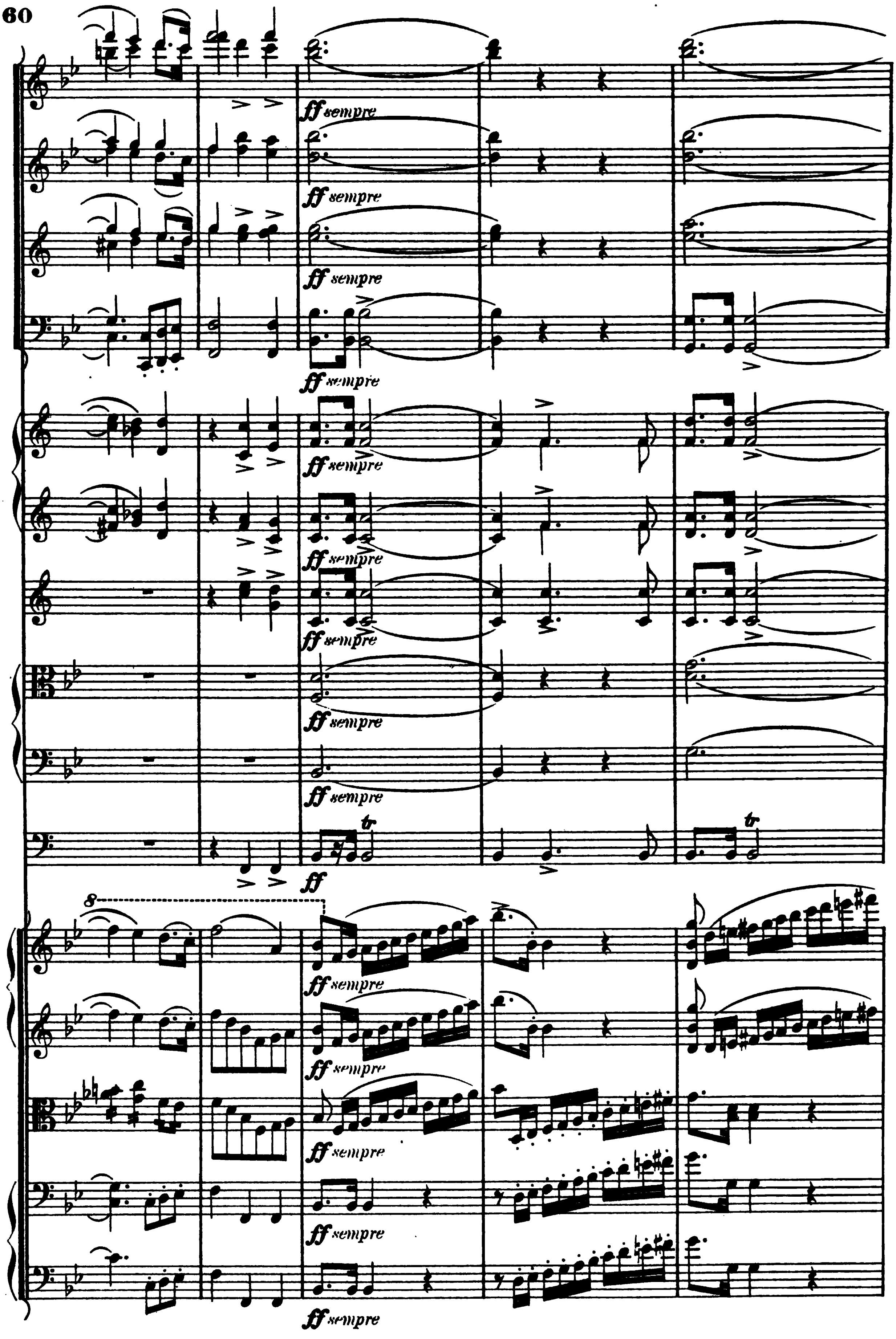
ff sempre
ff sempre
ff sempre
ff sempre
ff sempre
ff sempre
ff sempre
ff sempre
ff sempre
tr
ff
tr
8
ff sempre
ff sempre
ff sempre
ff sempre
ff sempre

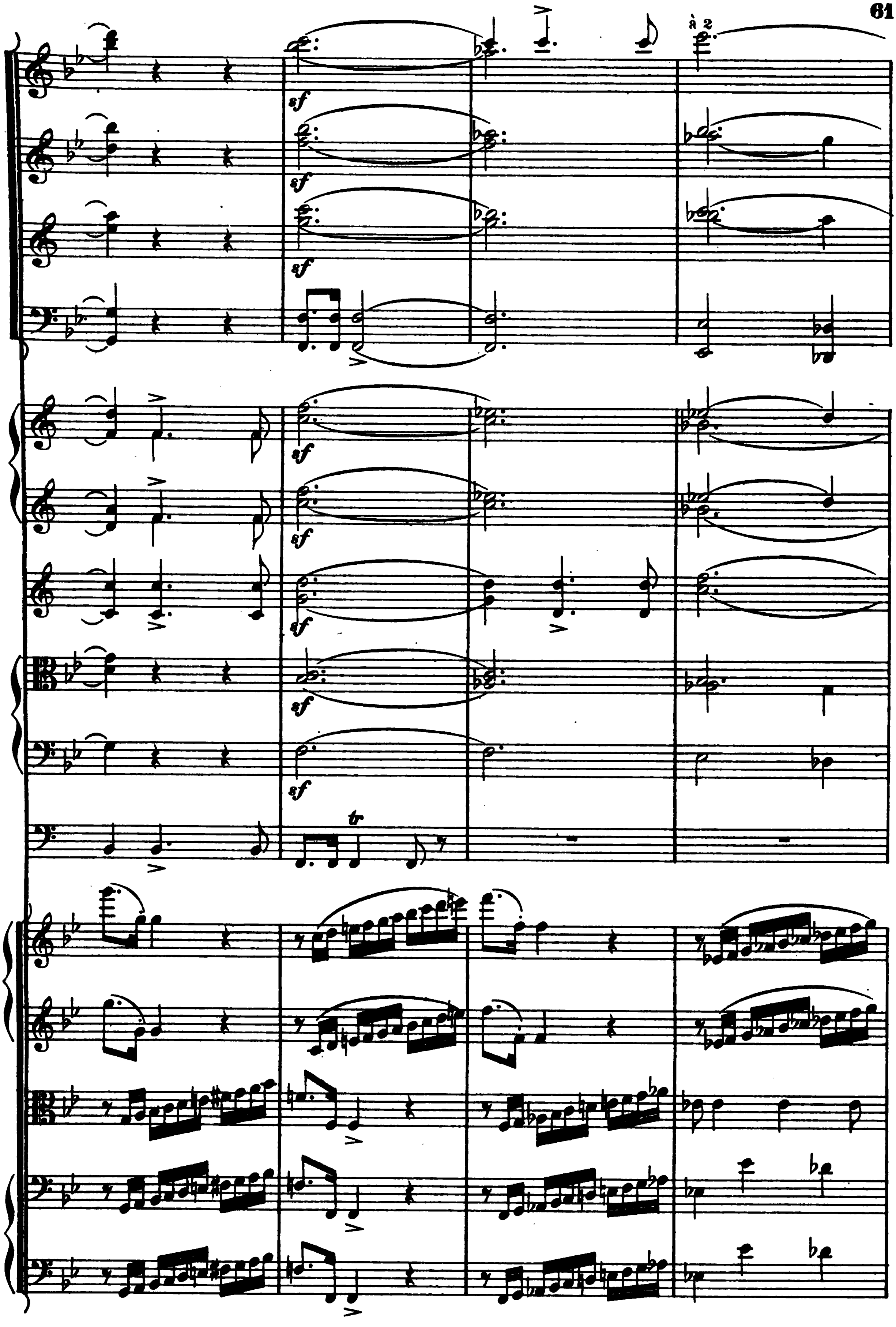
à 2
sf
tr

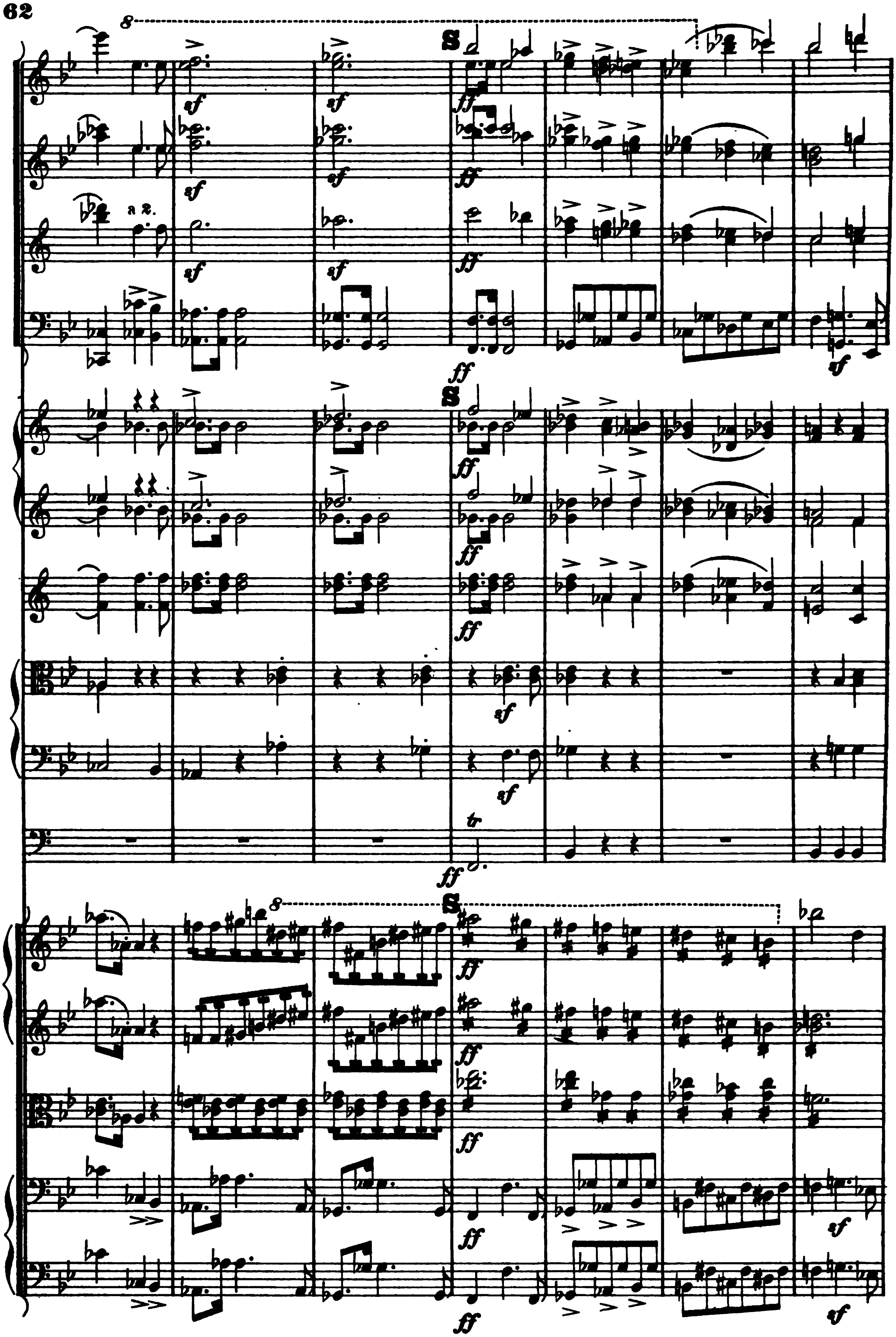
S
a 2.

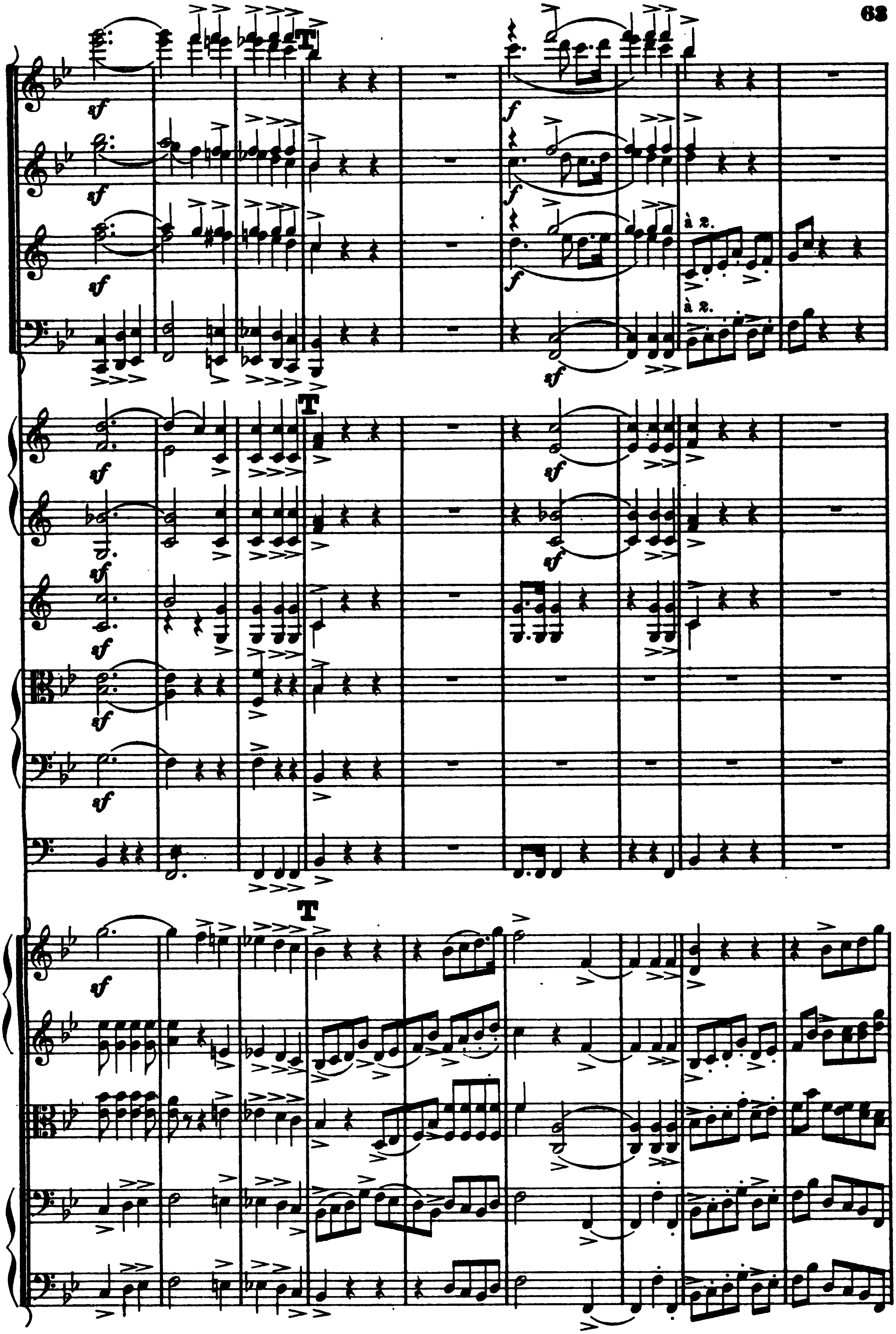
à 2.
à 2.

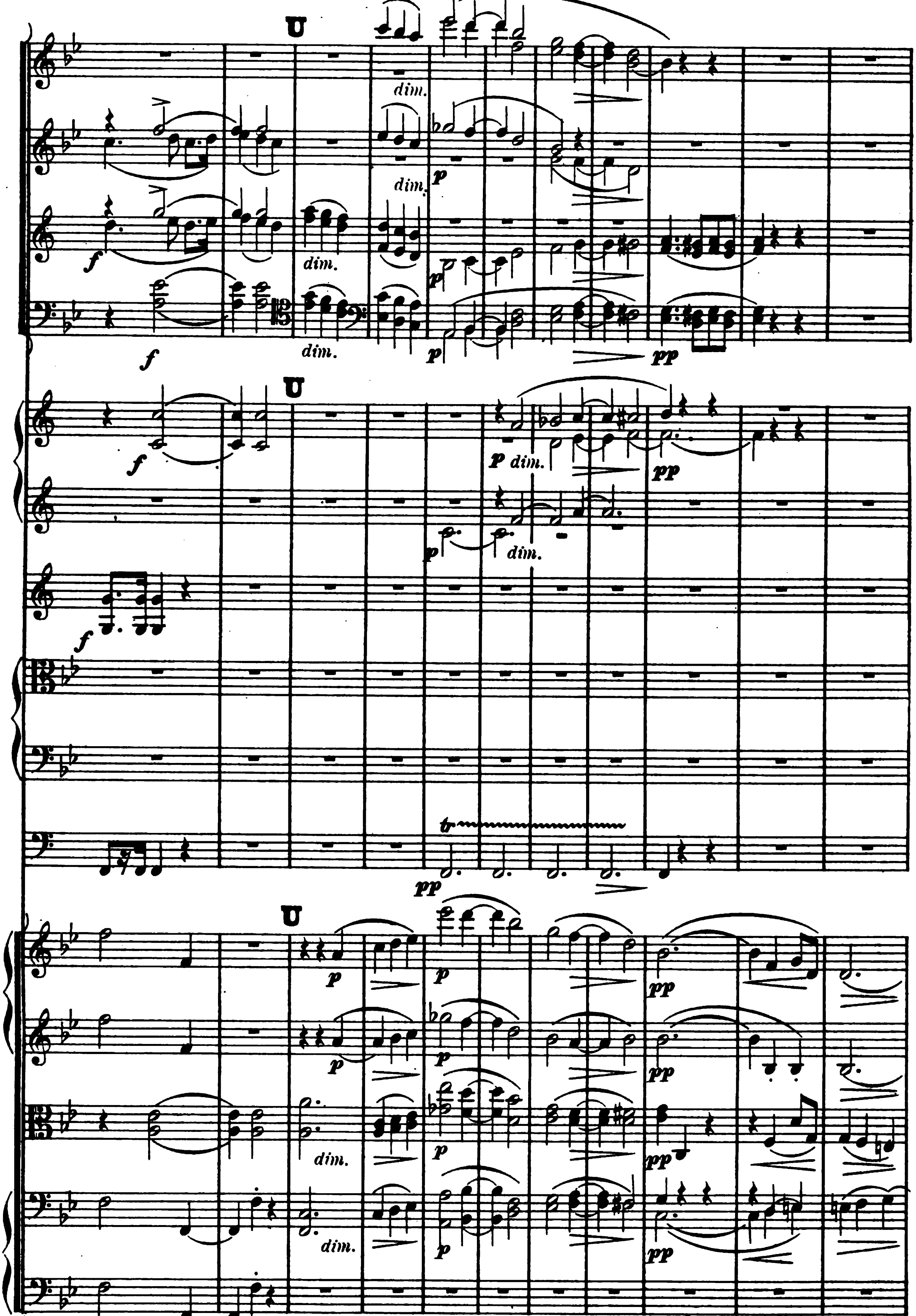
U
dim.
p
f
pp
U
dim.
p
f
pp
tr
U
p
dim.
pp

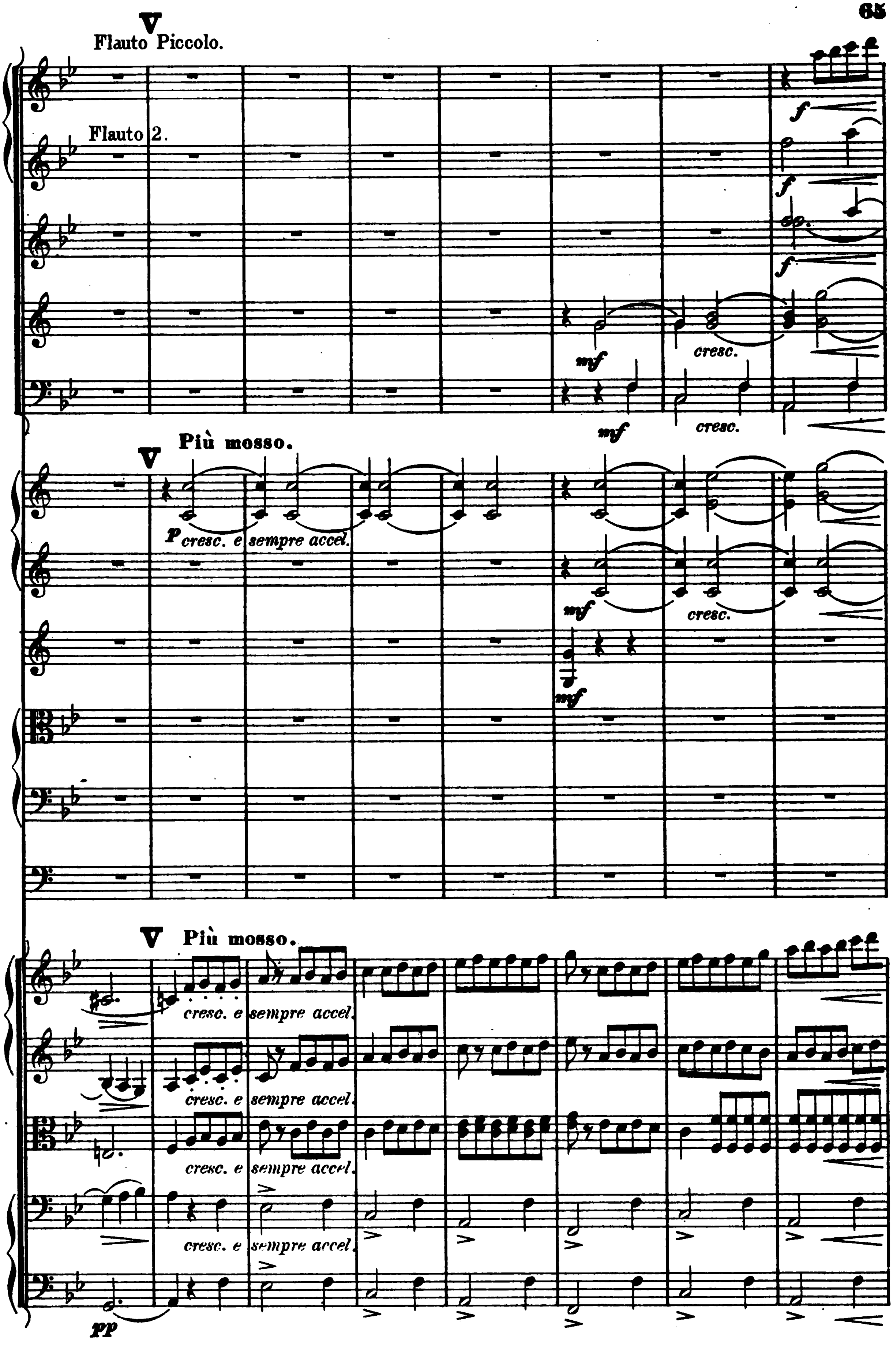
V
Flauto Piccolo.
Flauto 2.
f
f
f
mf
cresc.
mf
cresc.
V
Più mosso.
p cresc. e sempre accel.
mf
cresc.
mf
V
Più mosso.
cresc. e sempre accel.
cresc. e sempre accel.
cresc. e sempre accel.
cresc. e sempre accel.
pp

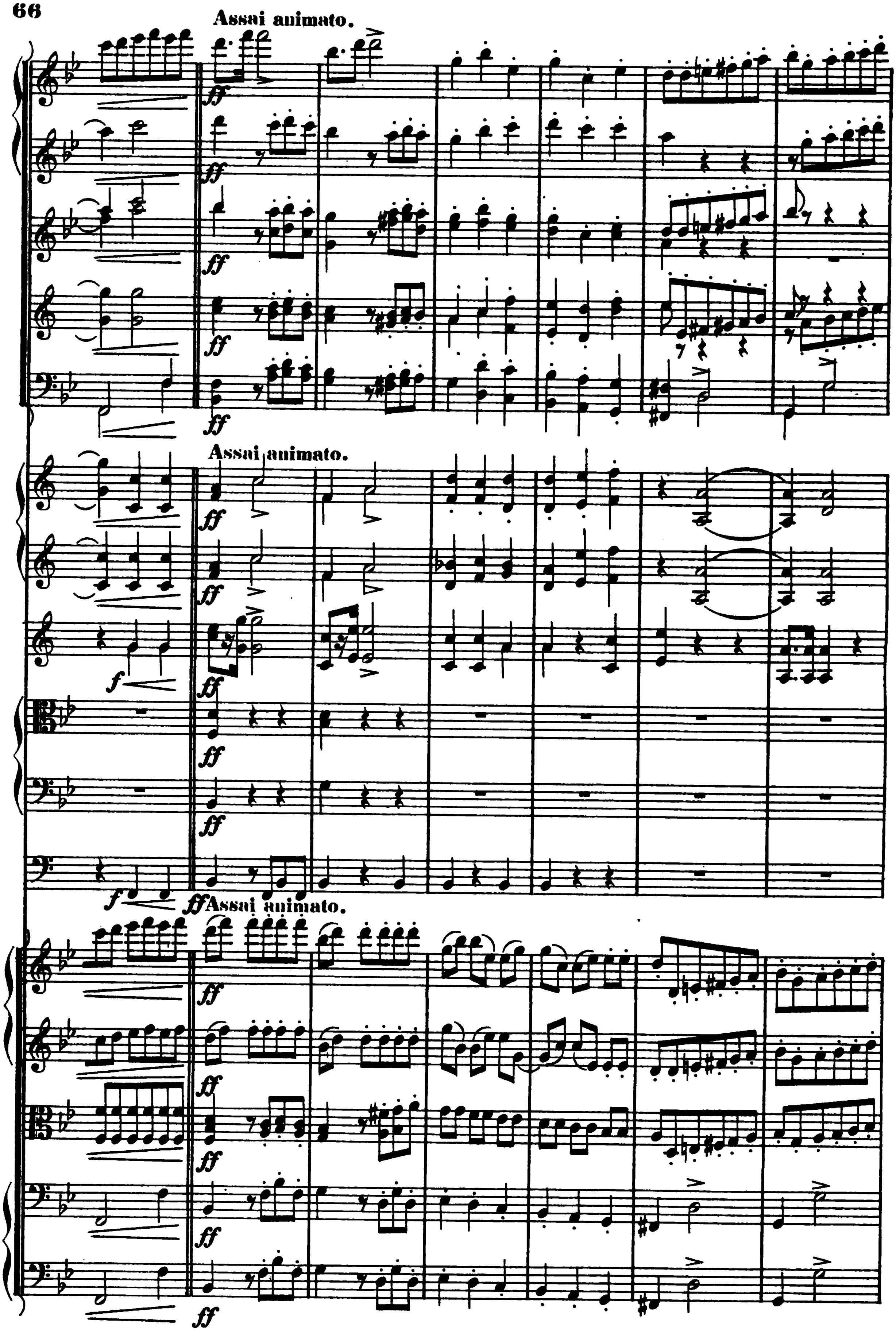
Assai animato.
ff
Assai animato.
ff
f
Assai animato.
ff

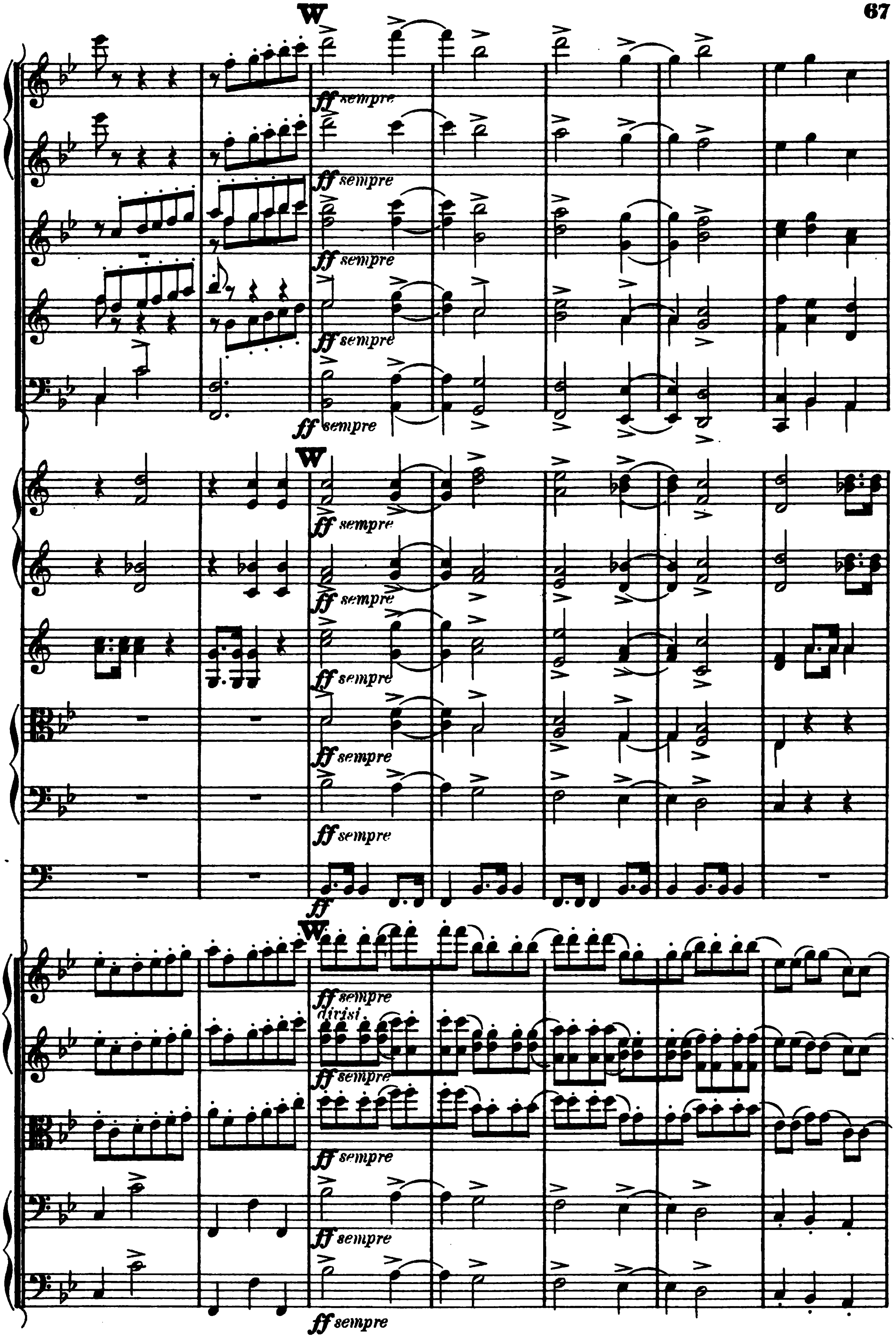
W
ff sempre
ff sempre
ff sempre
ff sempre
ff sempre
W
ff sempre
ff sempre
ff sempre
ff sempre
ff sempre
ff
W
ff sempre
divisi.
ff sempre
ff sempre
ff sempre
ff sempre

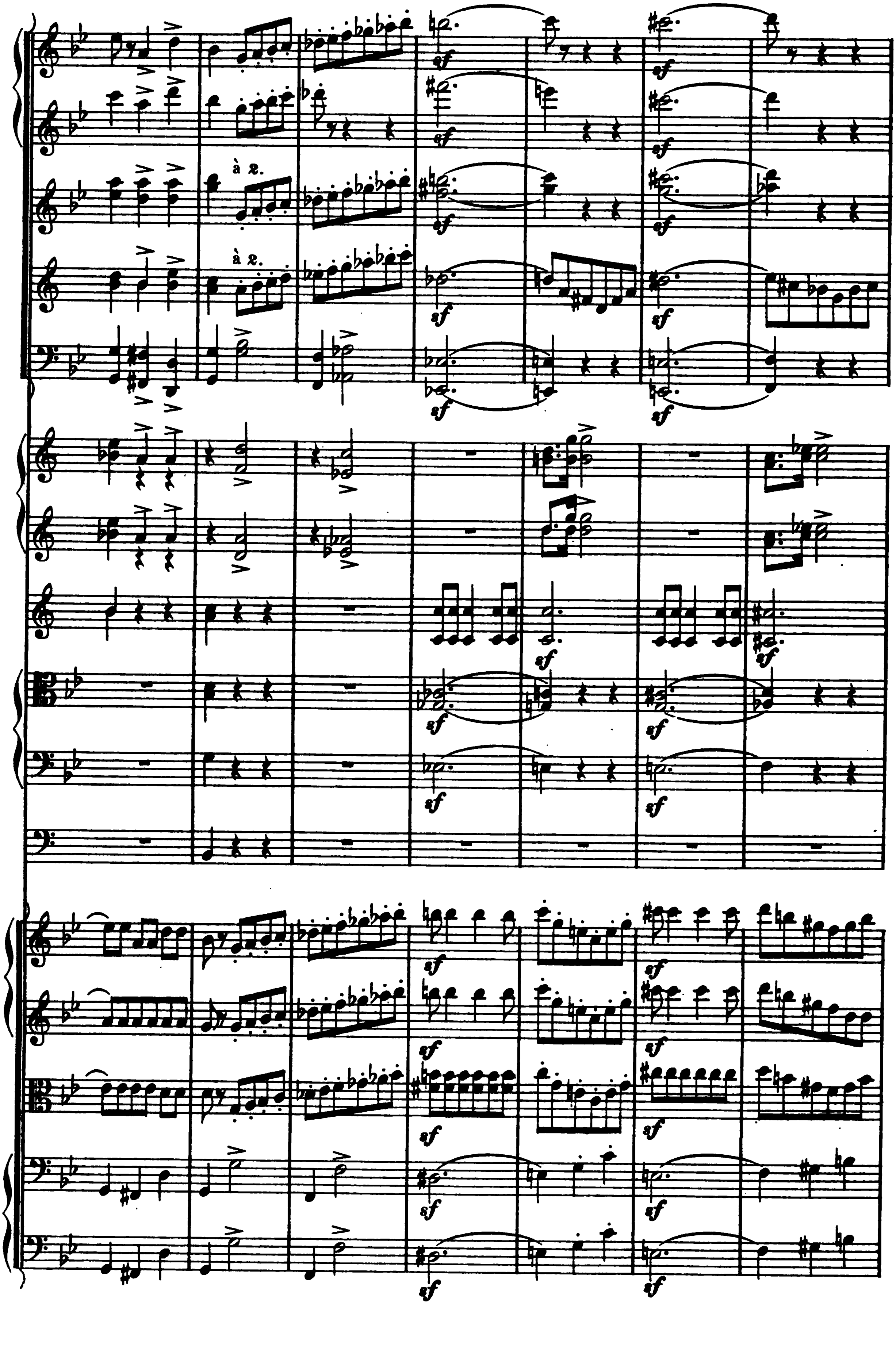
à 2.
à 2.
sf

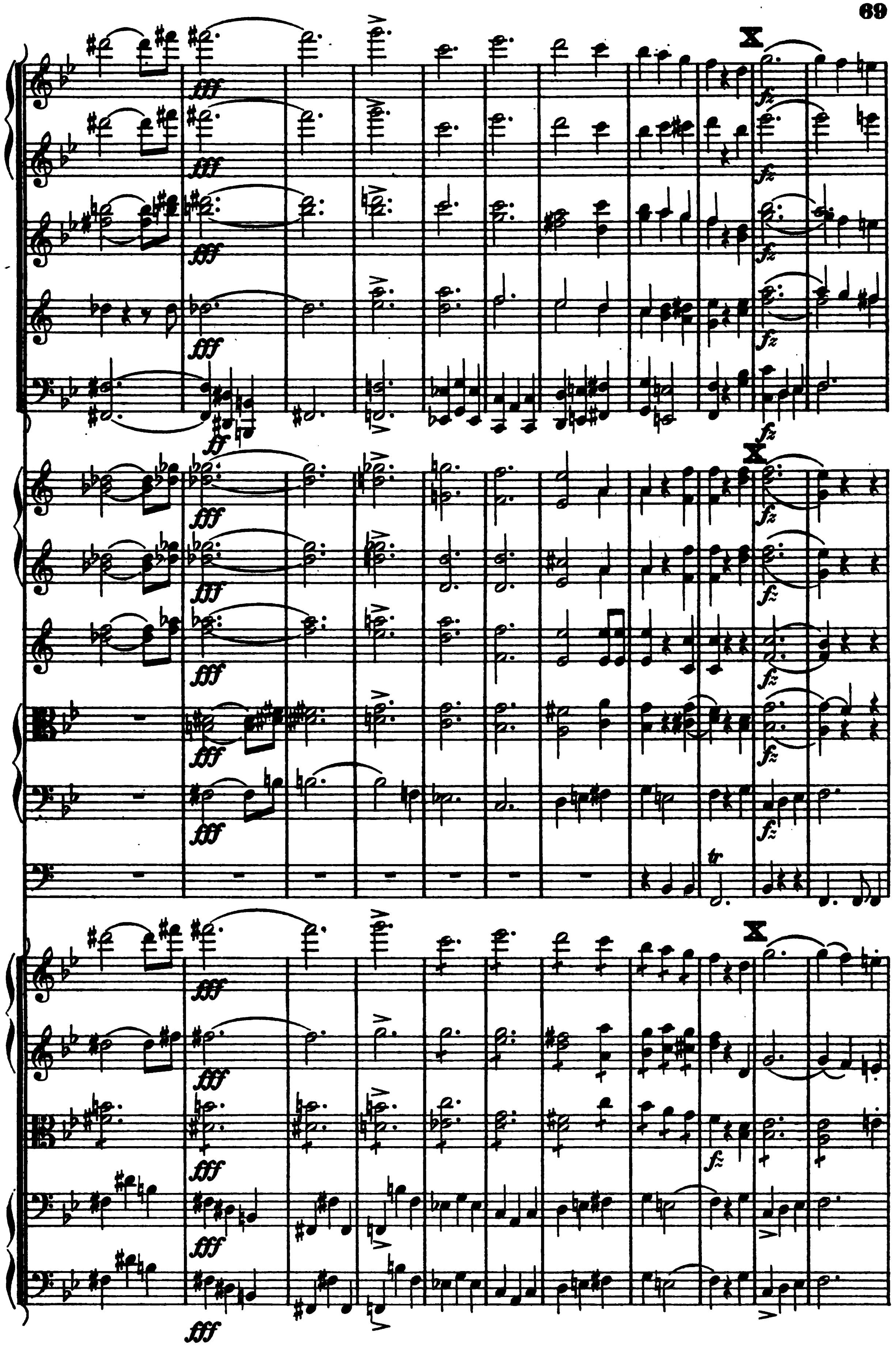
X
X
X

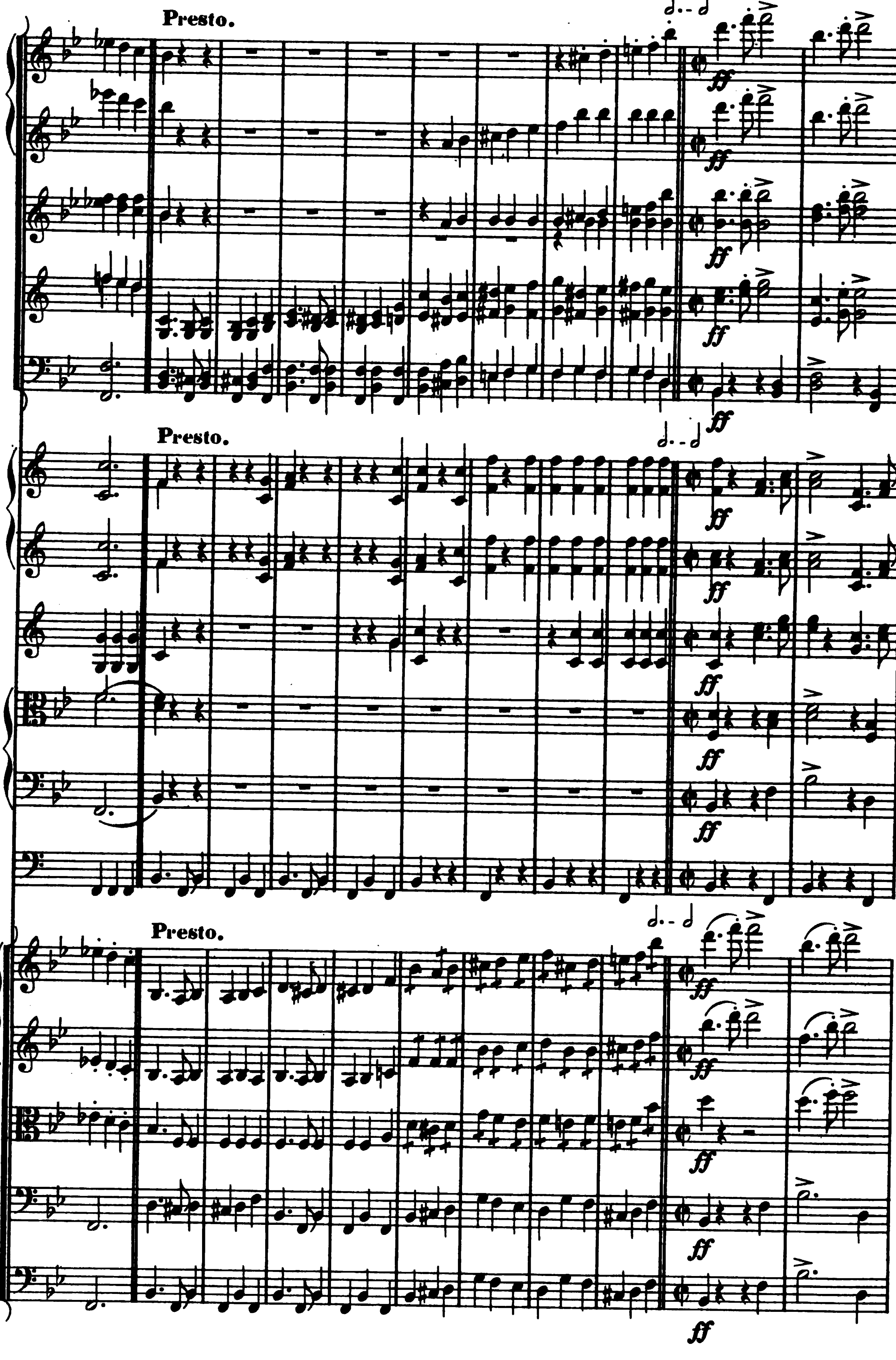
Presto.
ff
Presto.
ff
Presto.
ff

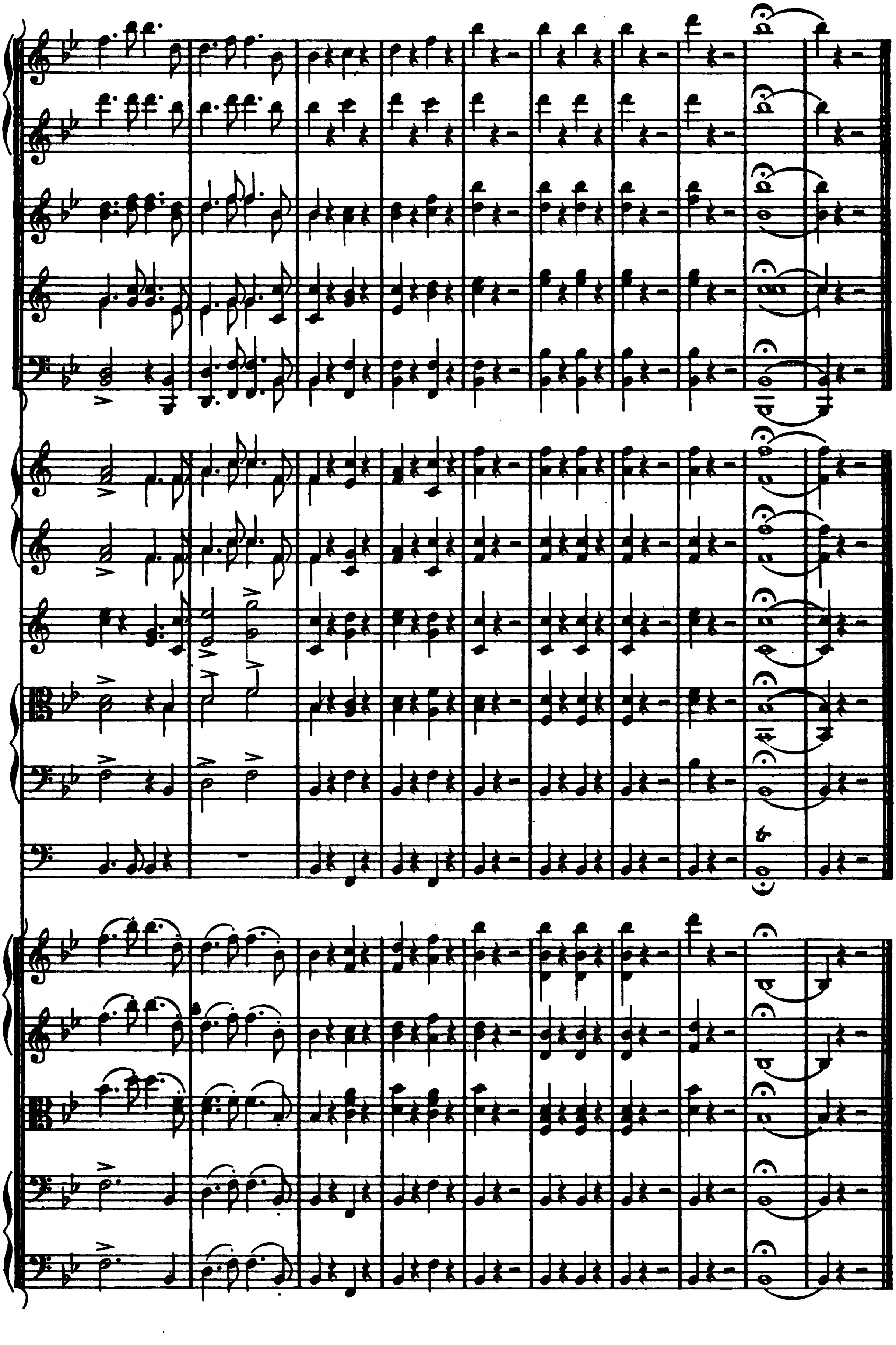

II.

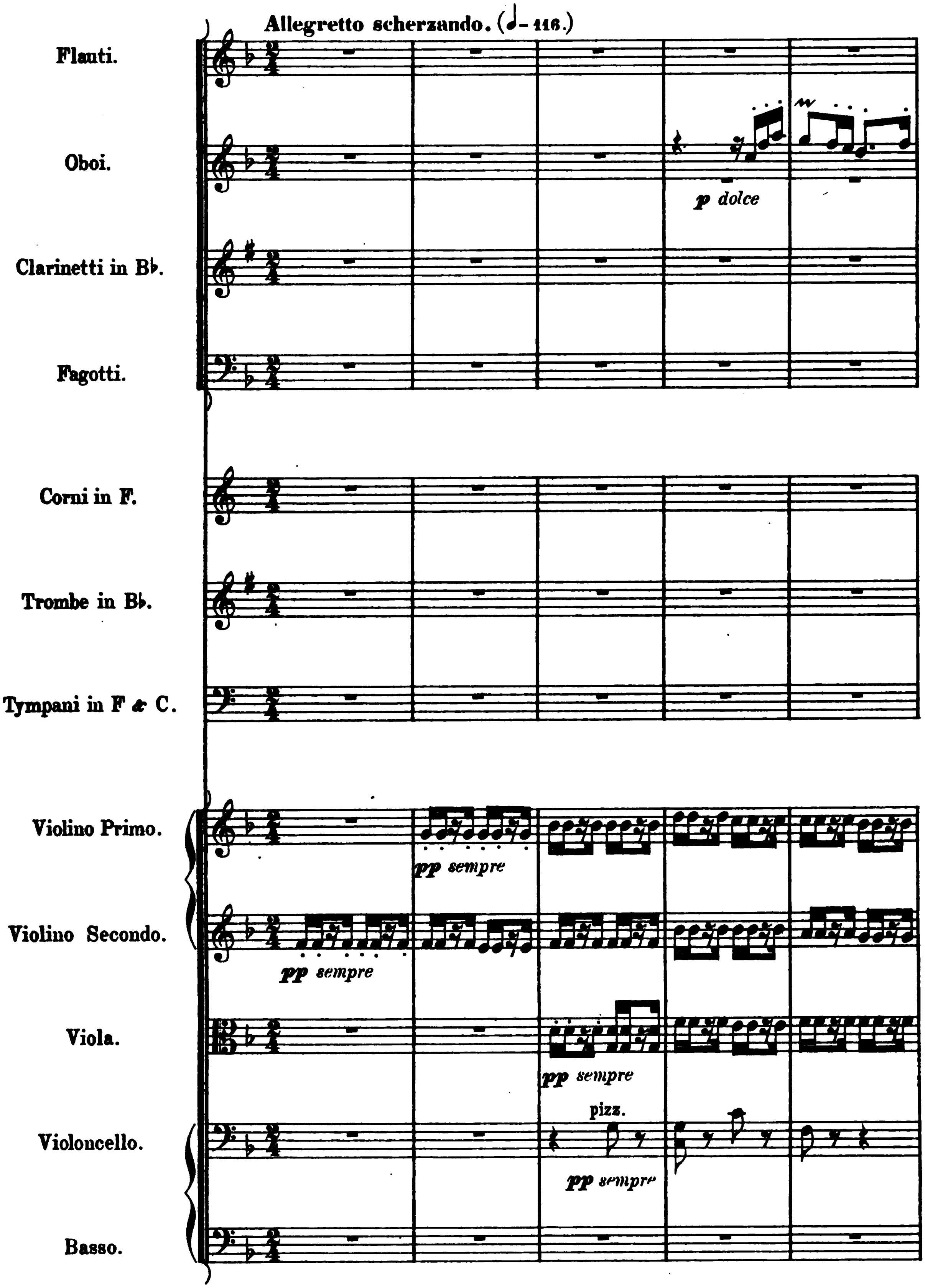
Allegretto scherzando. (♩= 116.)
Flauti.
Oboi.
p dolce
Clarinetti in B♭.
Fagotti.
Corni in F.
Trombe in B♭.
Tympani in F & C.
Violino Primo.
pp sempre
Violino Secondo.
pp sempre
Viola.
pp sempre
Violoncello.
pizz.
pp sempre
Basso.

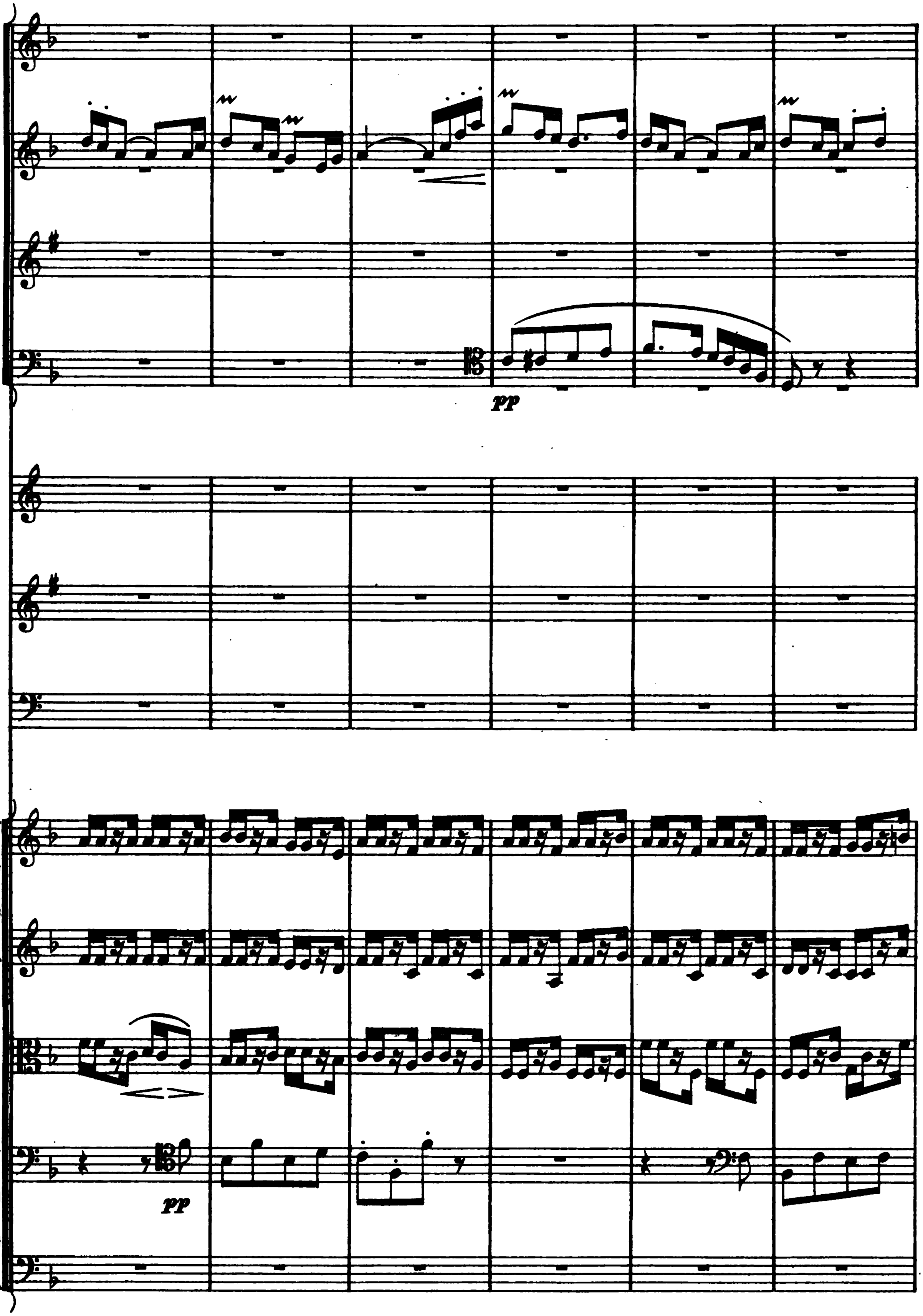
pp
pp

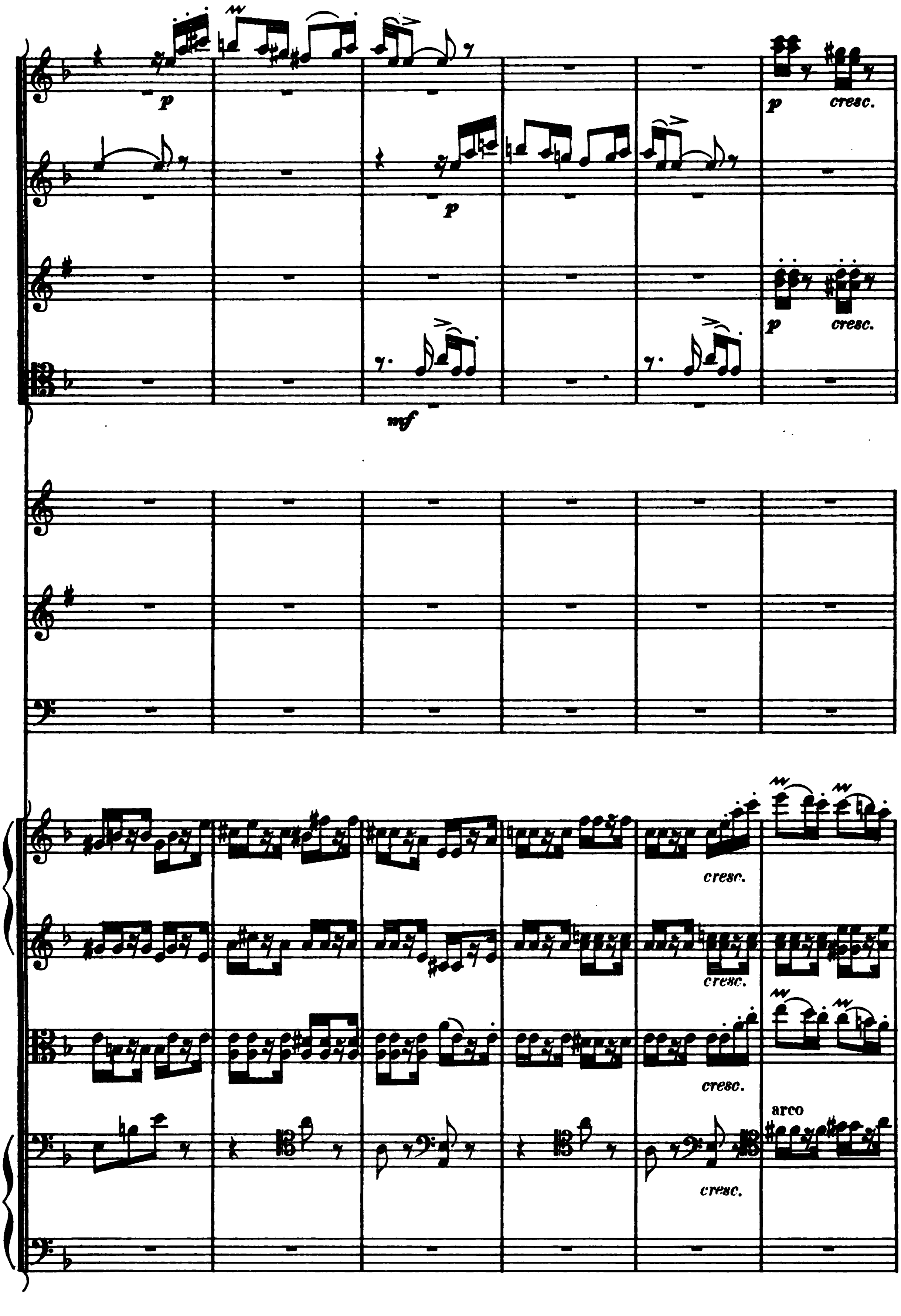
p
cresc.
p
p
cresc.
mf
cresc.
cresc.
cresc.
arco
cresc.

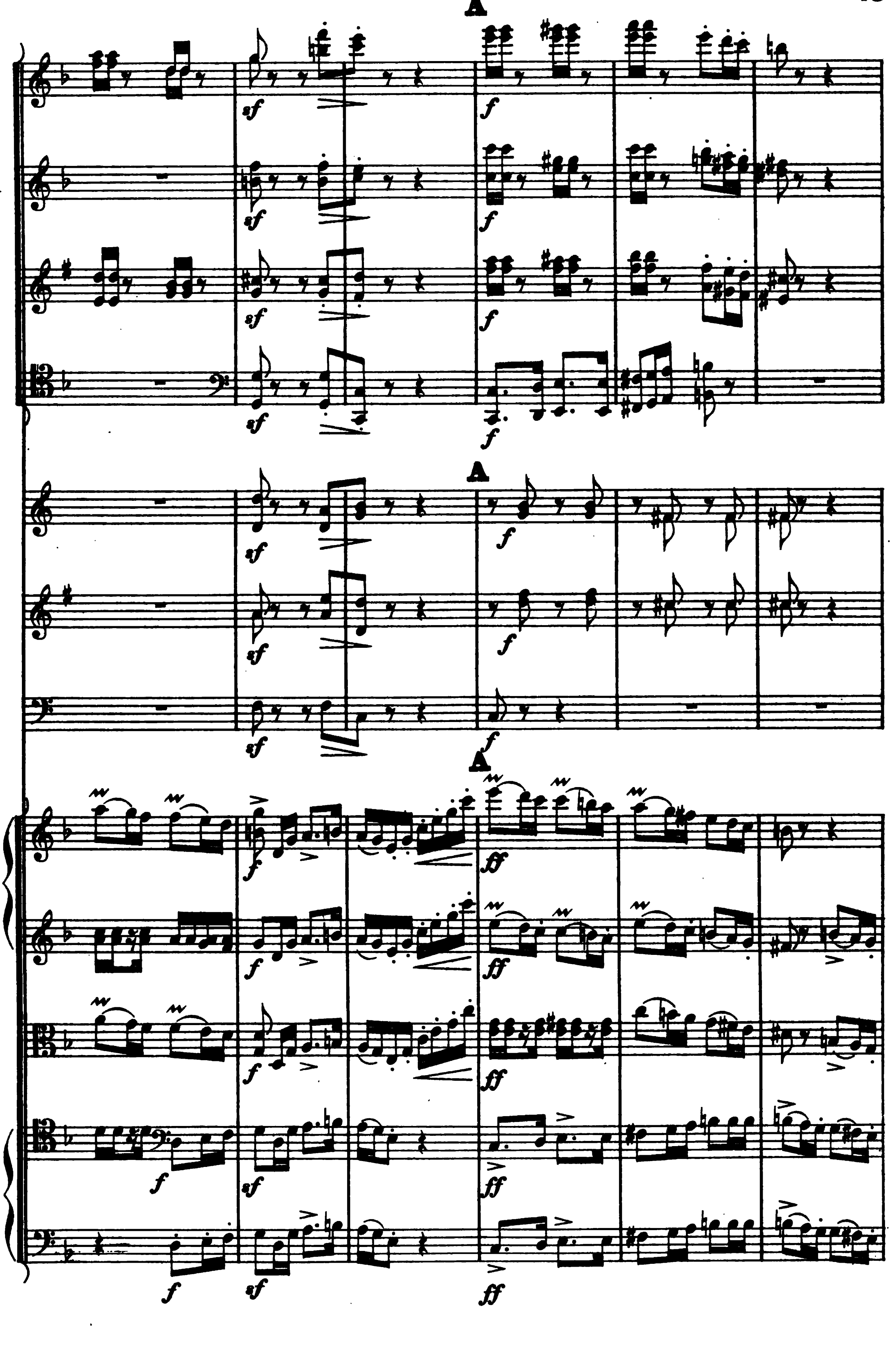
A
A
A

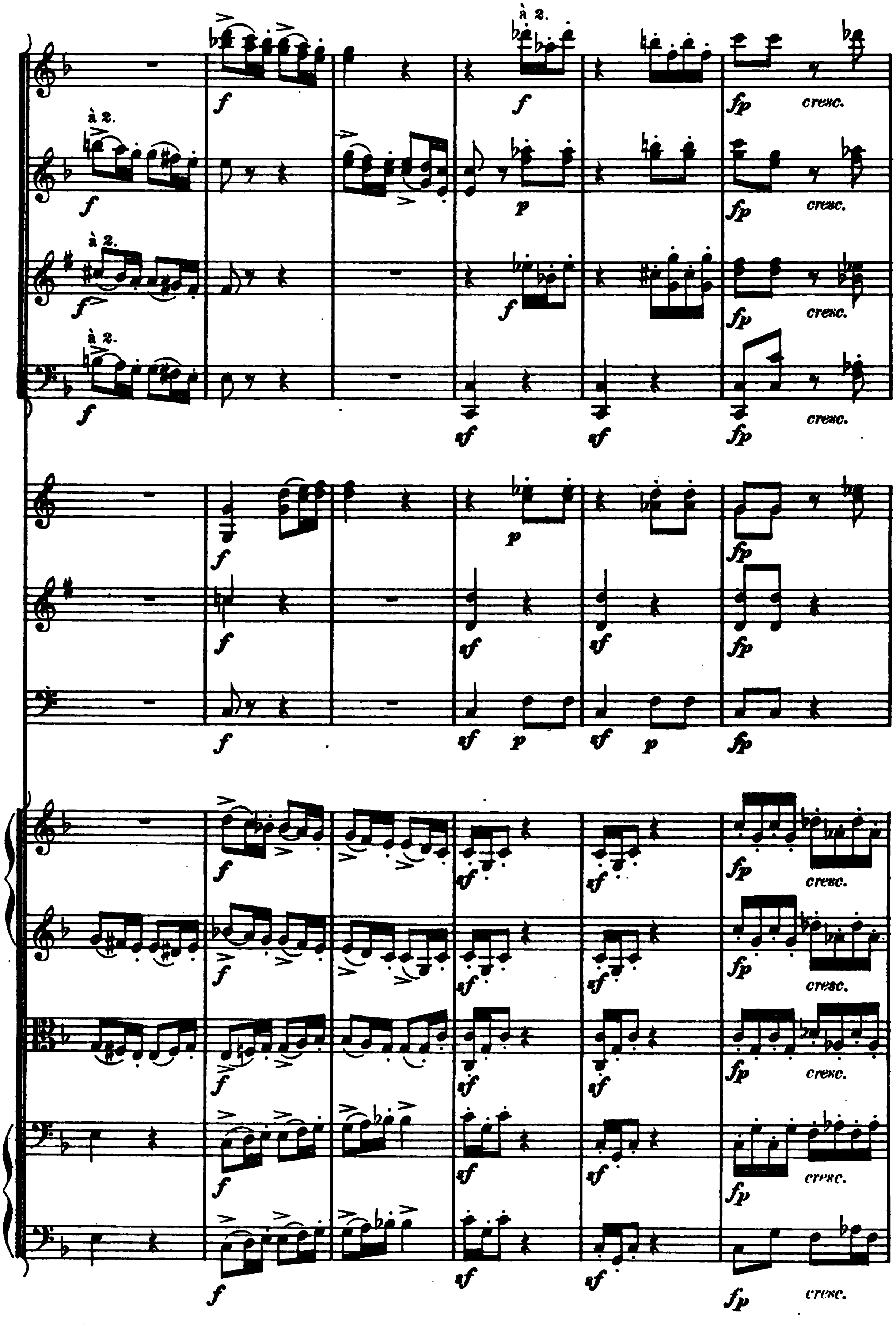
à 2.
f
fp
cresc.
p
sf

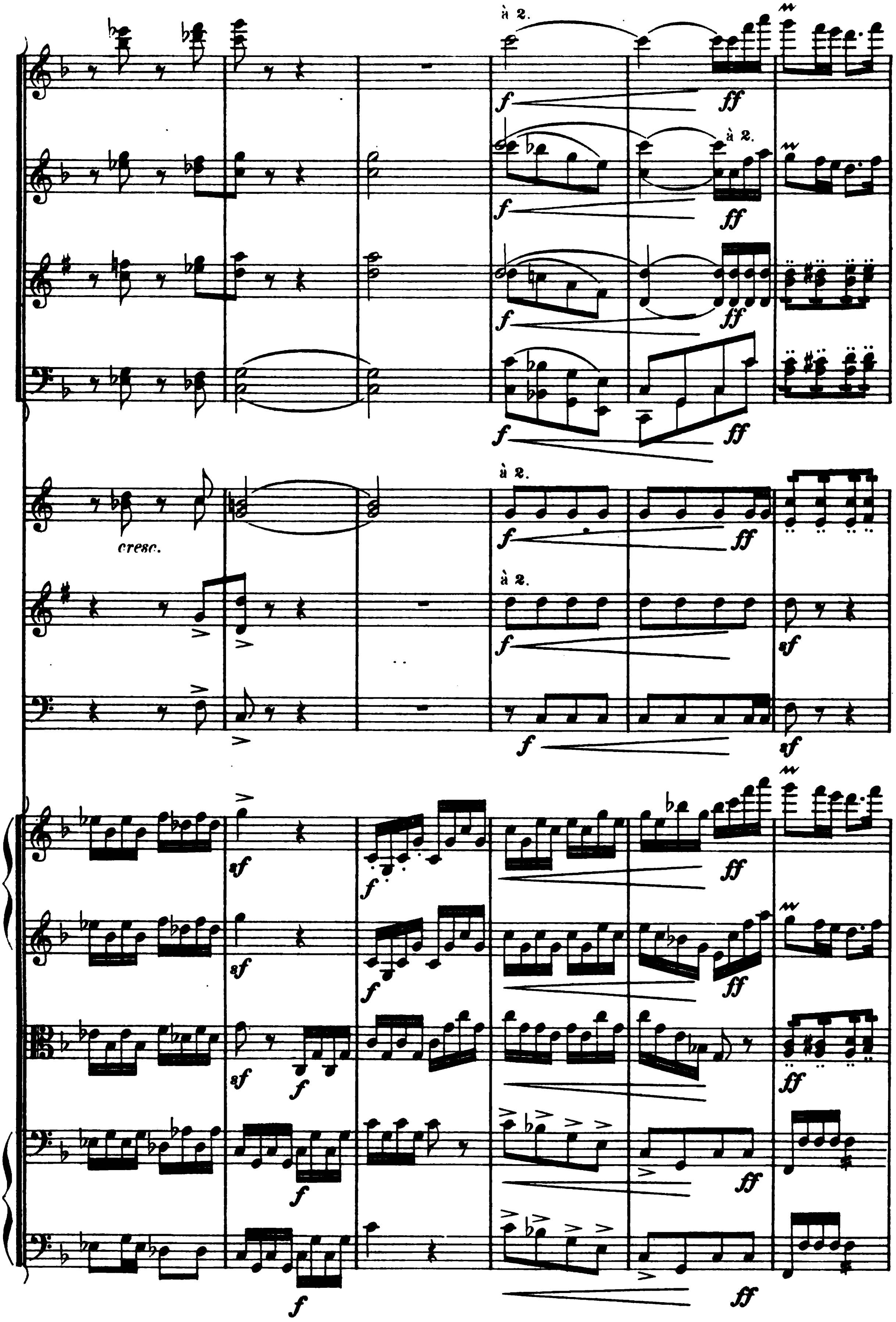
à 2.
à 2.
à 2.
cresc.
à 2.

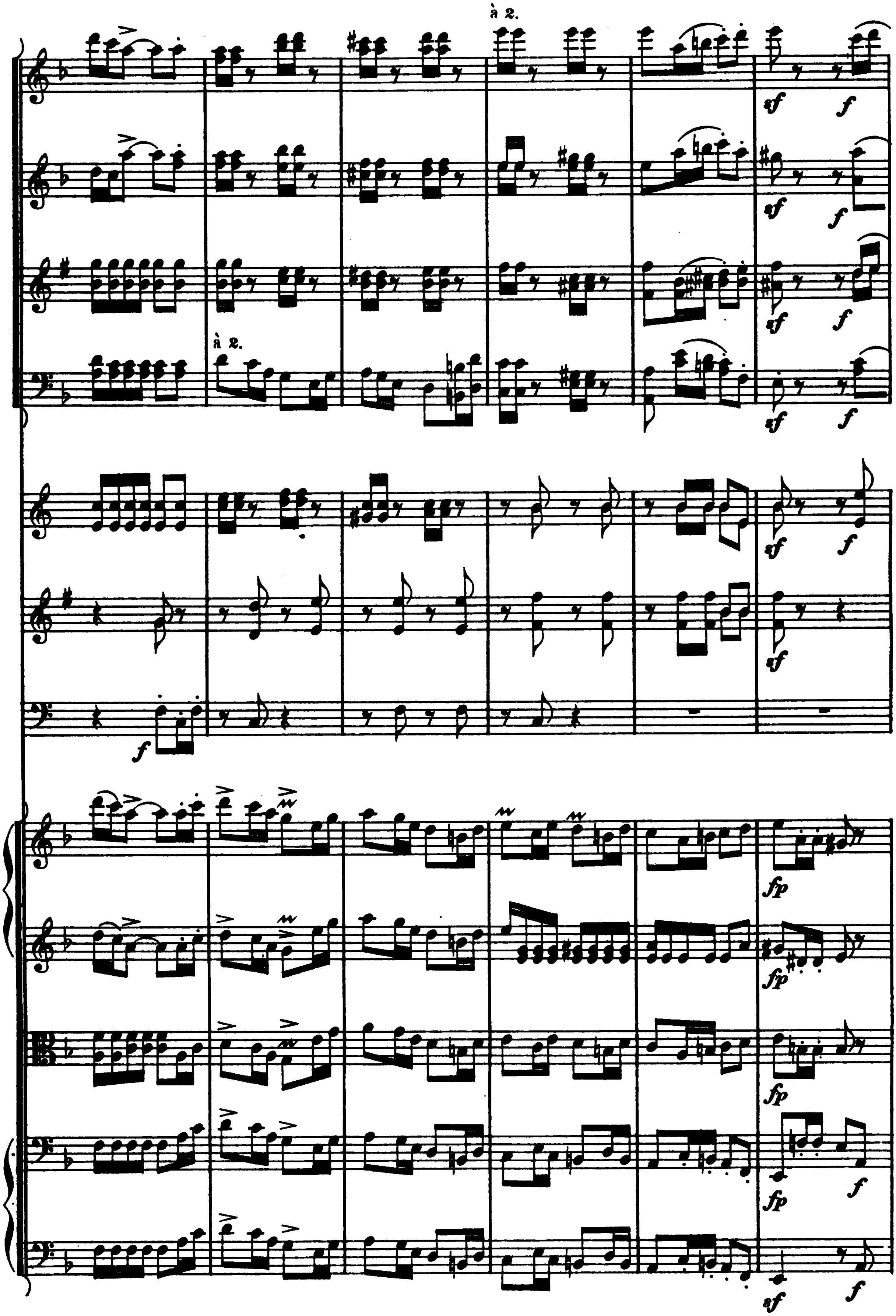

à 2.
à 2.
sf
f
fp

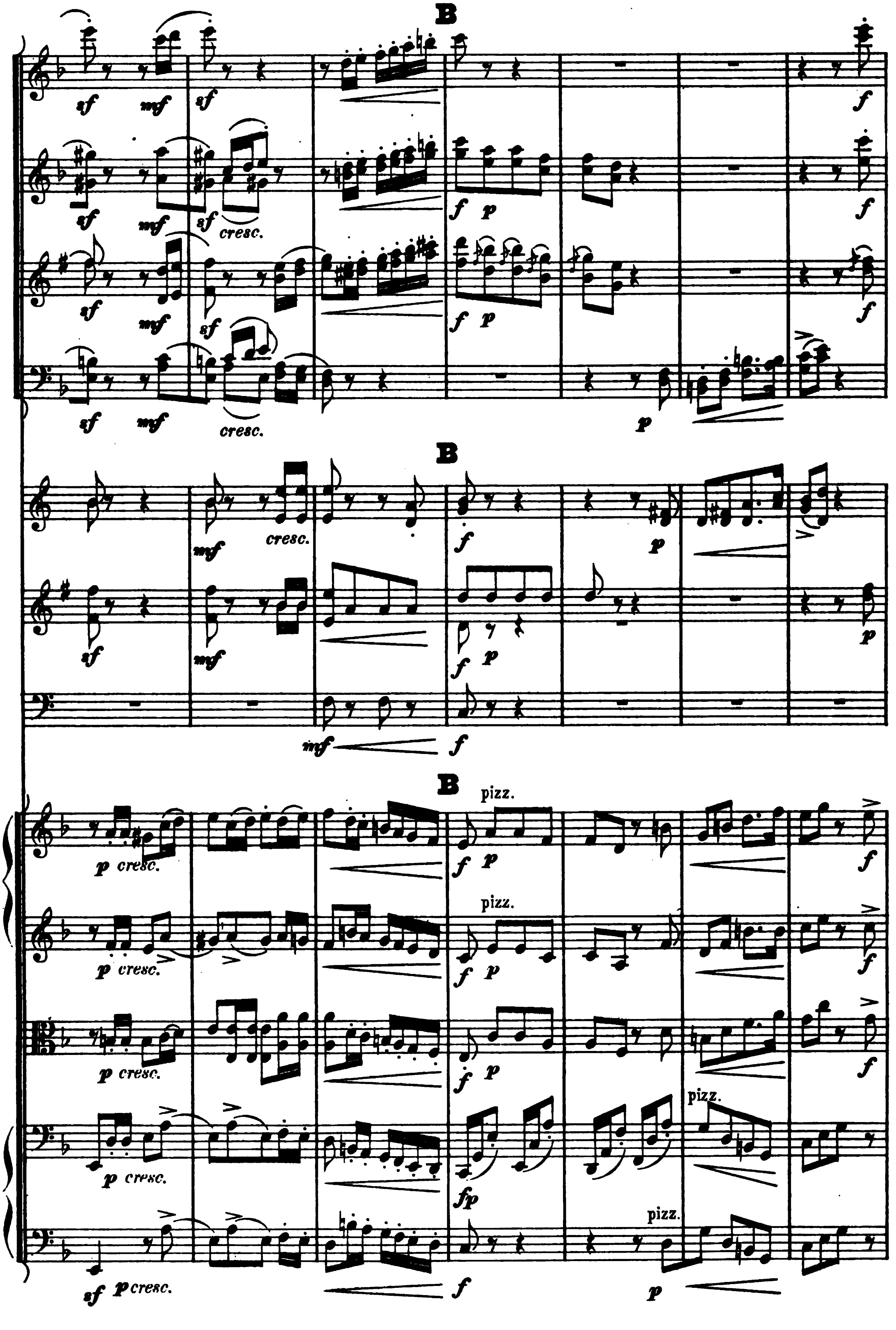
B
cresc.
B
cresc.
B
pizz.
p cresc.
pizz.
pizz.
pizz.
Pcresc.

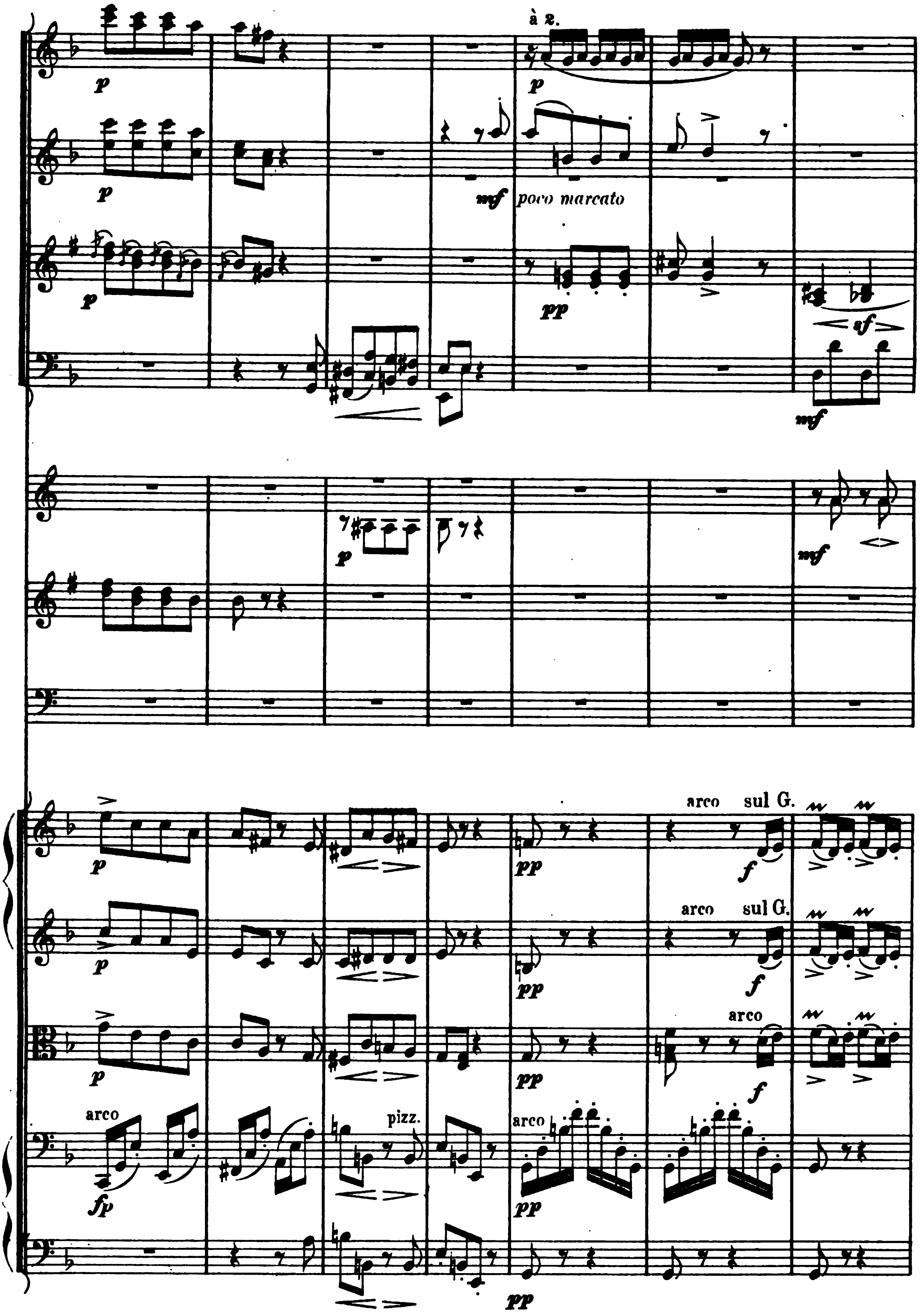
à 2.
poco marcato
arco
sul G.
arco
sul G.
arco
arco
pizz.
arco

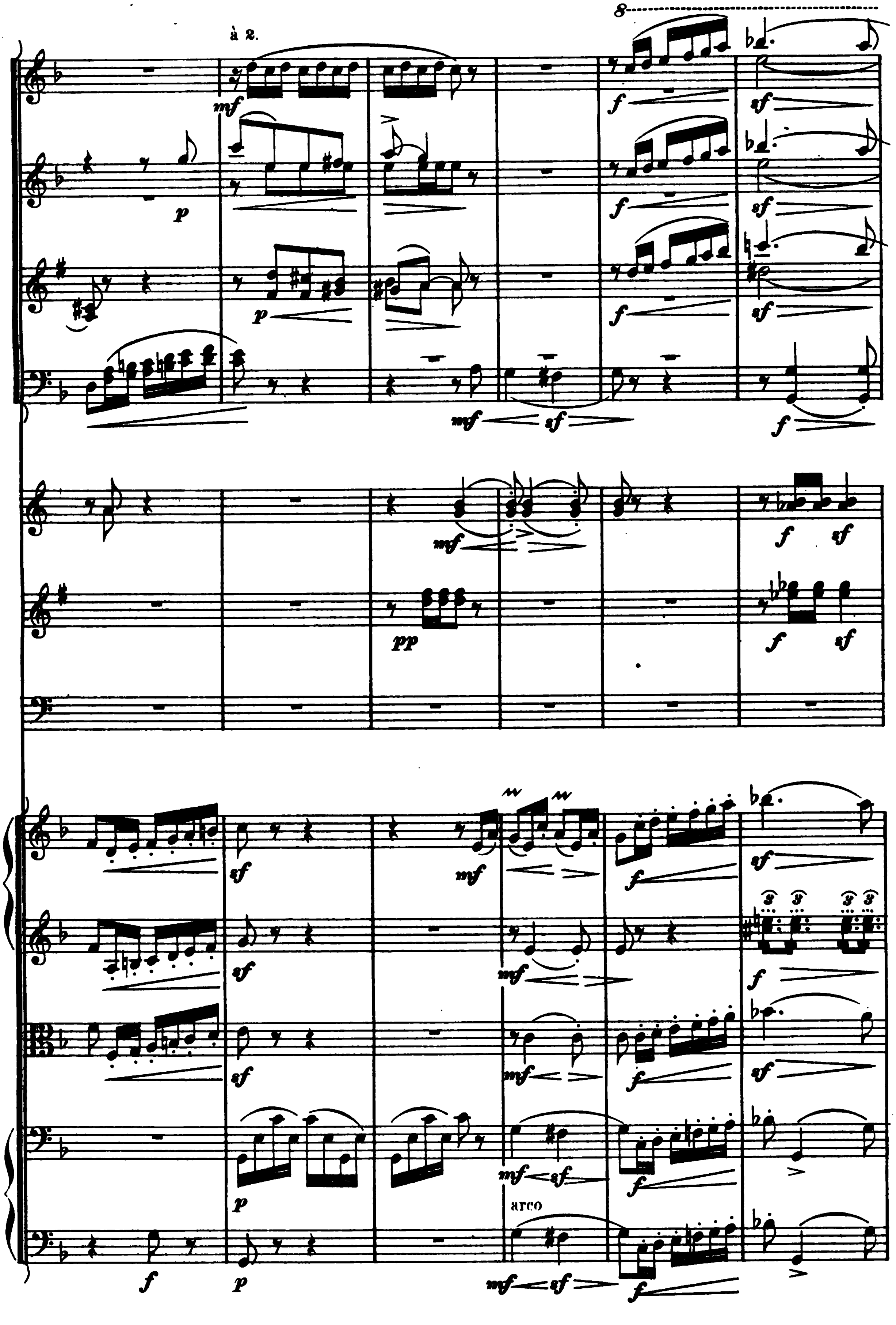
à 2.
arco

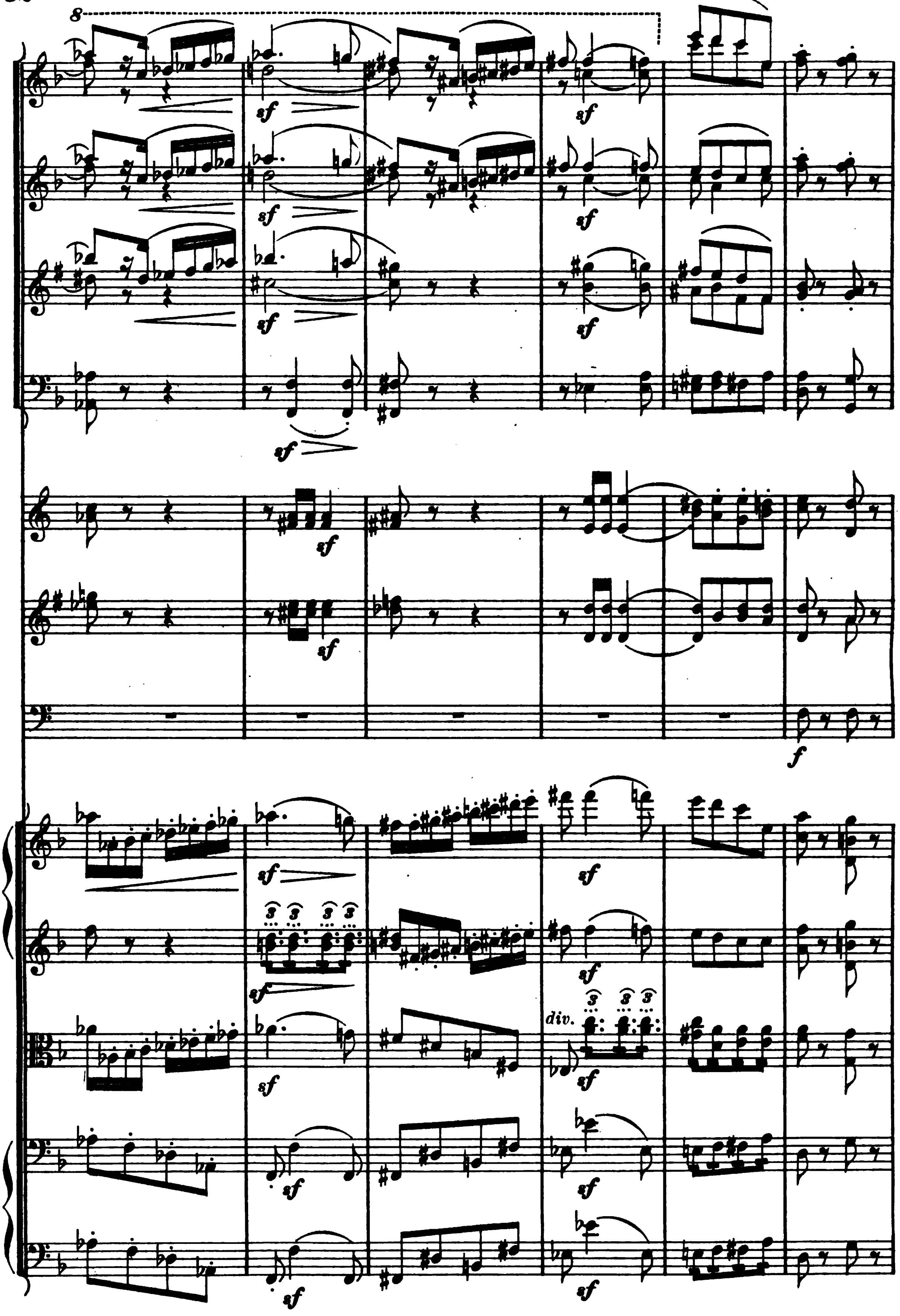
div.

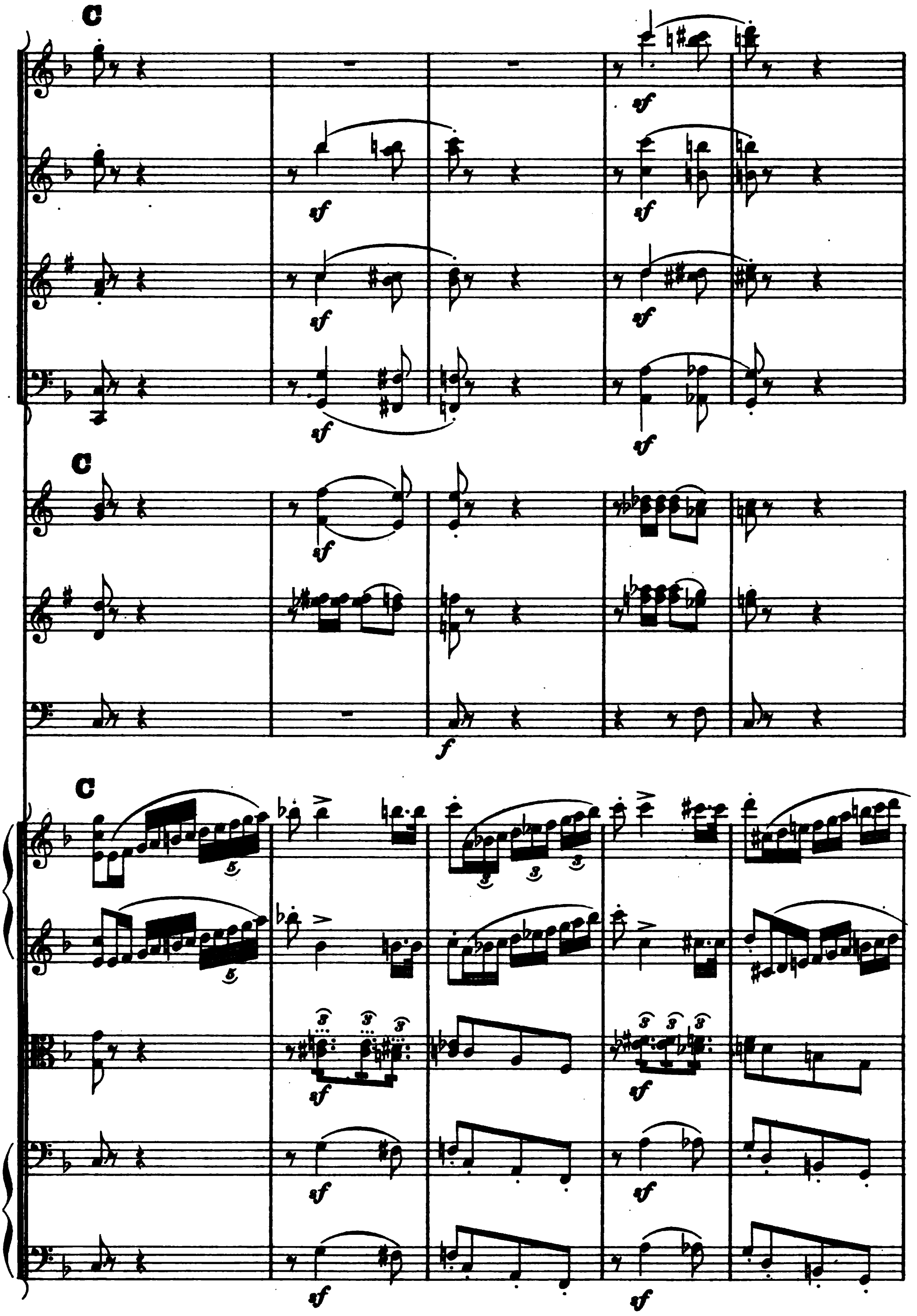
C
sf
C
sf
f
C
sf

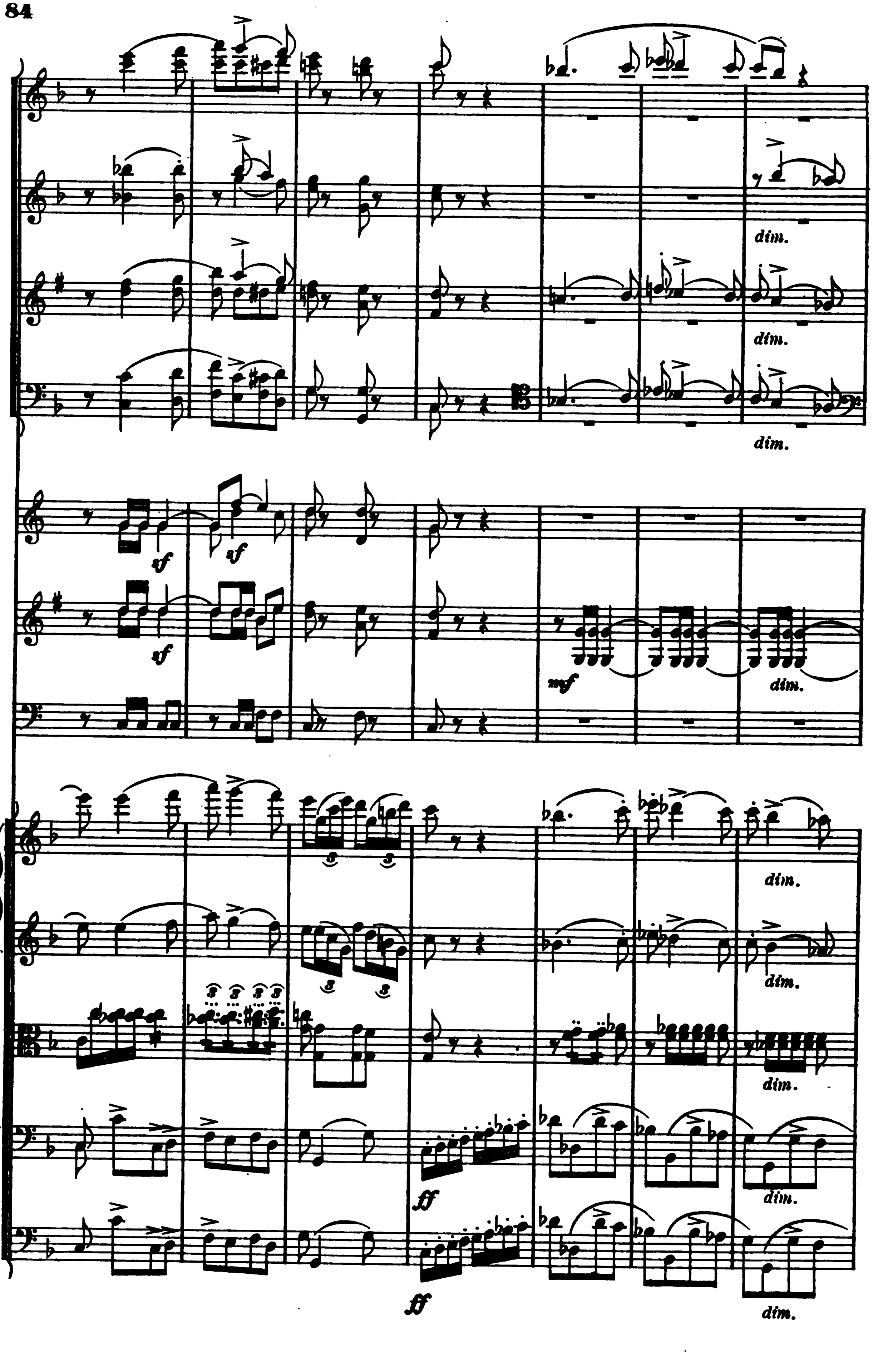
dim.
dim.
dim.
sf
sf
sf
mf
dim.
dim.
dim.
dim.
ff
dim.
ff
dim.

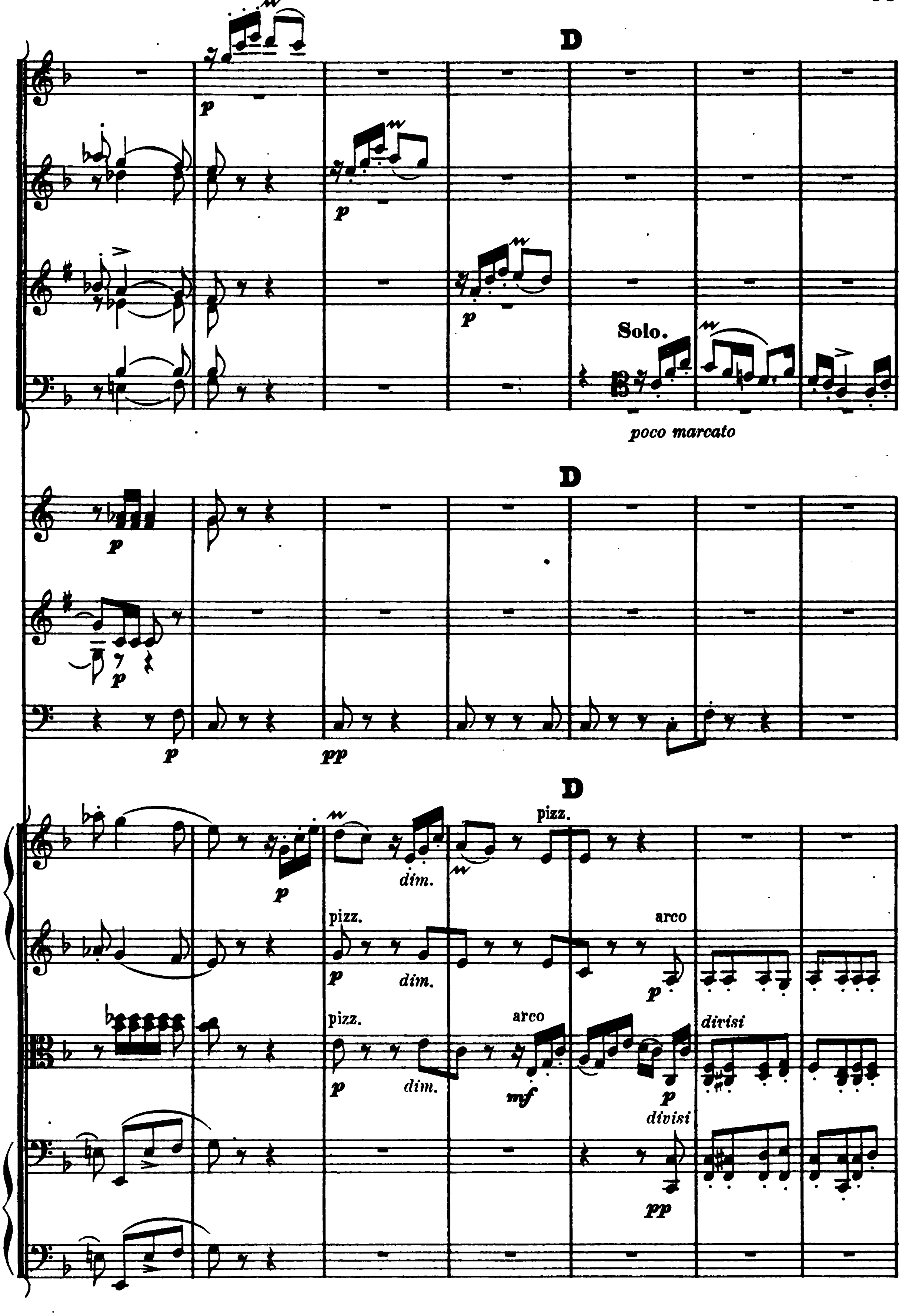
D
p
p
p
Solo.
poco marcato
D
p
p
p
pp
D
pizz.
p
dim.
pizz.
arco
p
dim.
p
pizz.
arco
divisi
p
dim.
mf
p
divisi
pp

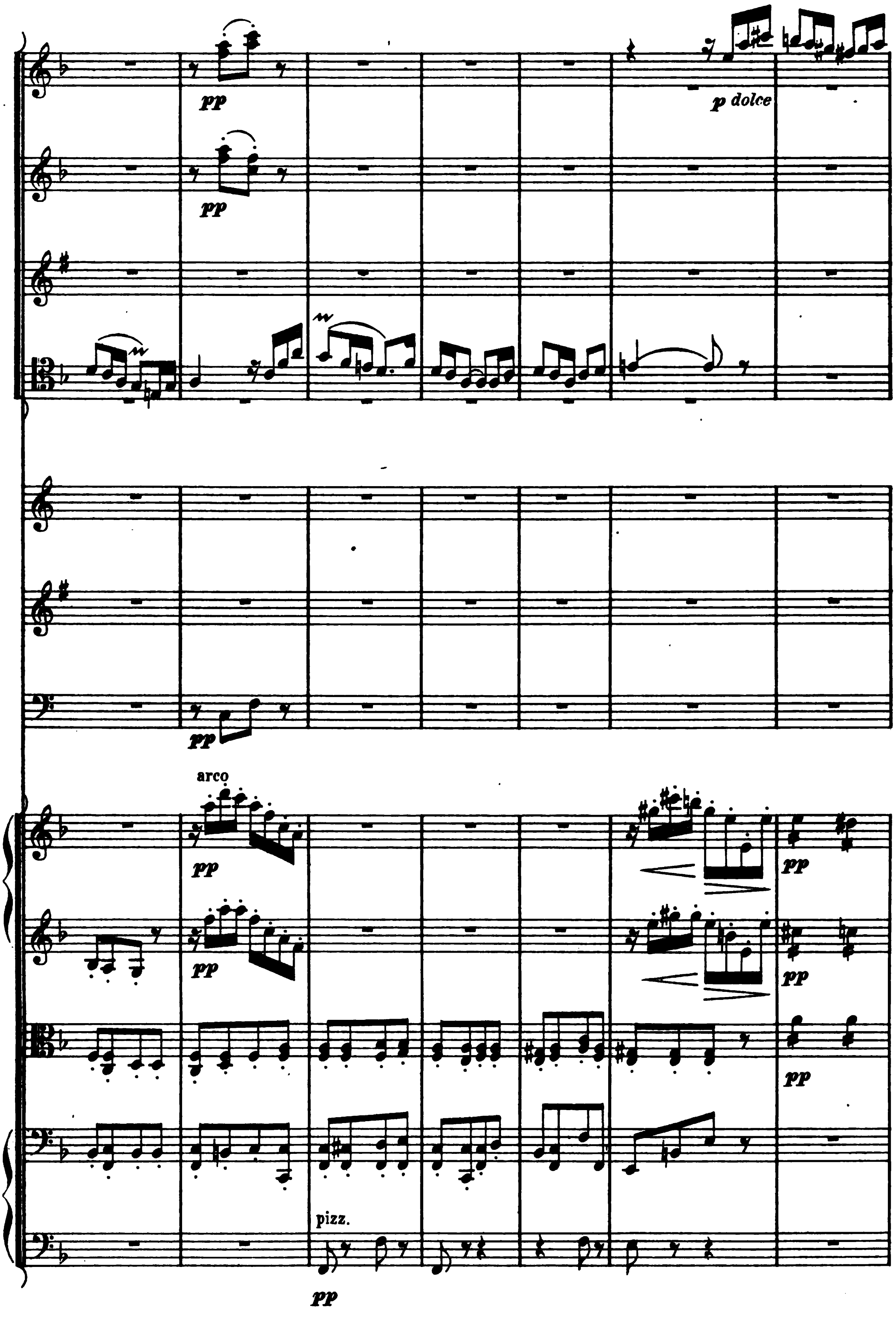
pp
p dolce
pp
pp
arco
pp
pp
pp
pp
pp
pp
pizz.
pp

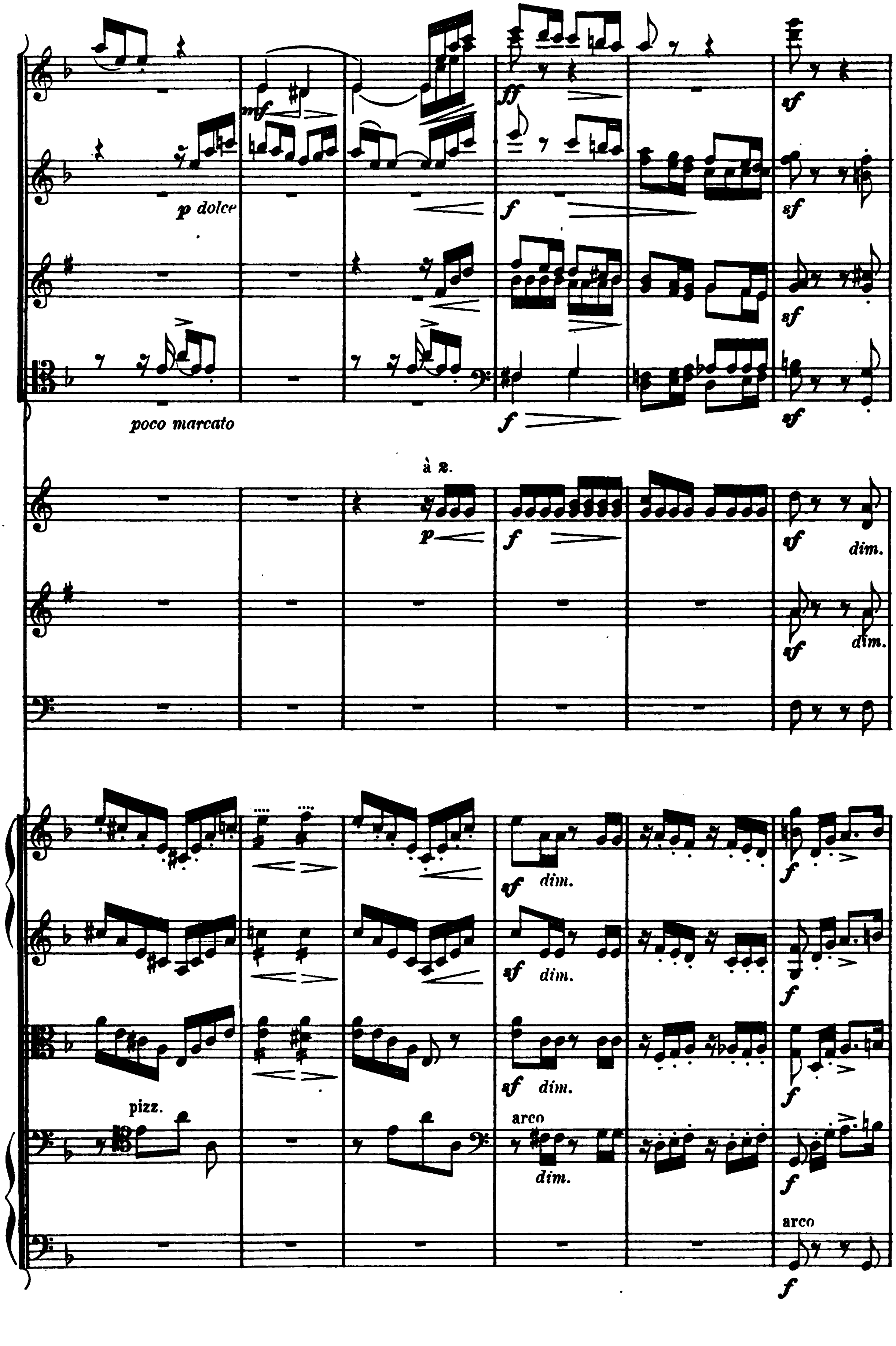

p dolce
mf
ff
f
sf
poco marcato
à 2.
p
dim.
pizz.
arco

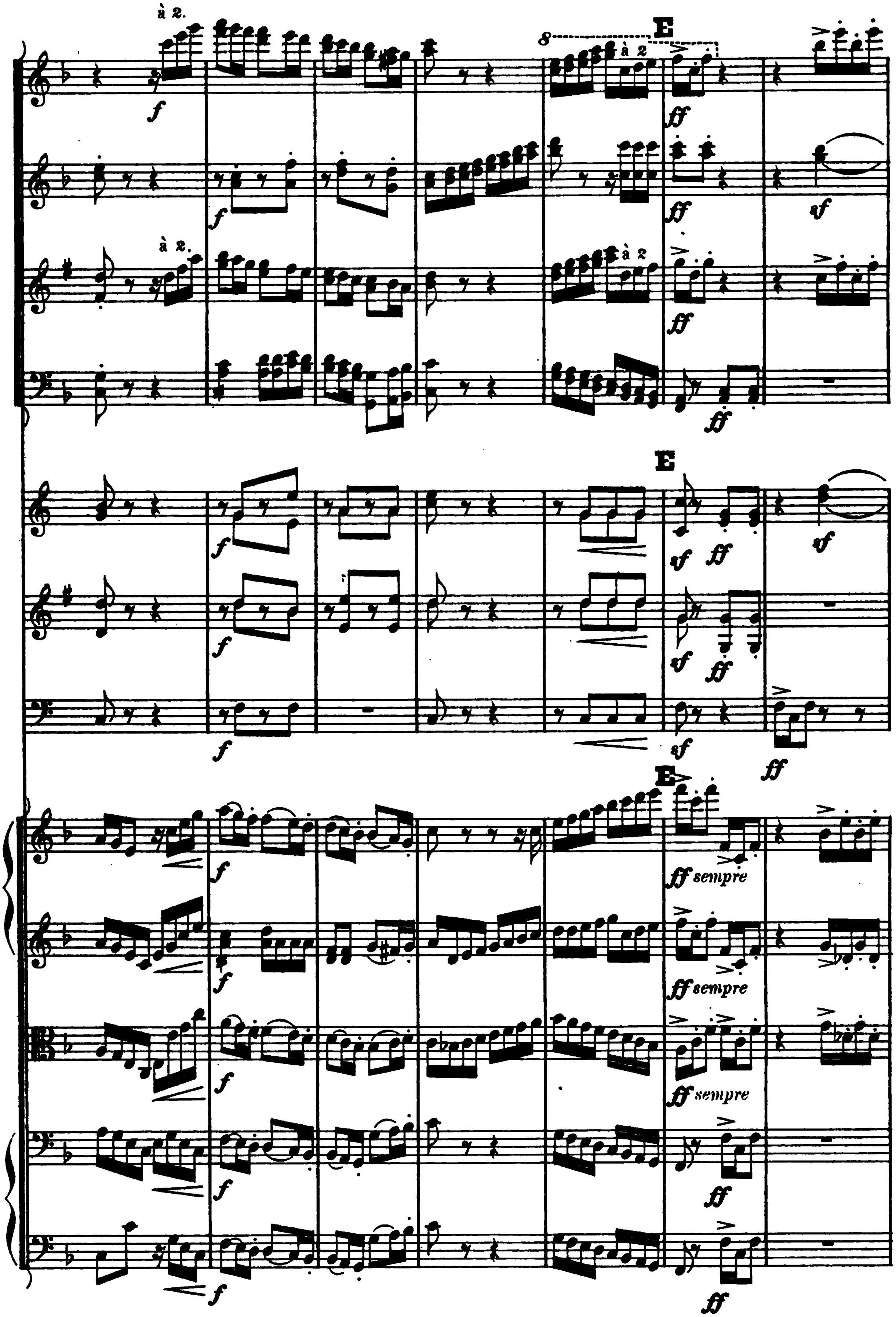
à 2.
E
à 2
à 2.
à 2
E
E
ff sempre
ff sempre
ff sempre

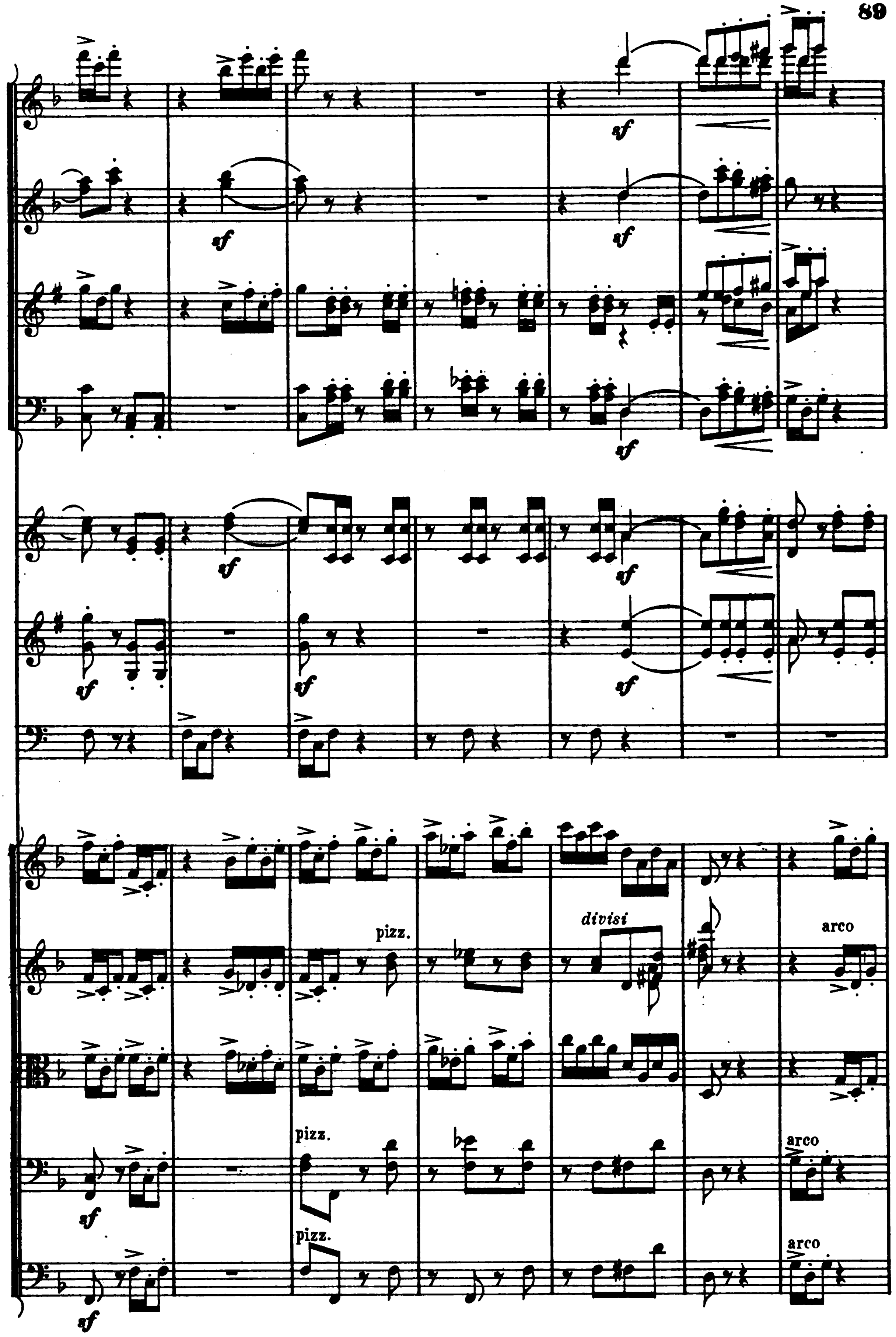
sf
sf
sf
sf
sf
sf
sf
sf
sf
pizz.
divisi
arco
pizz.
arco
sf
pizz.
arco
sf

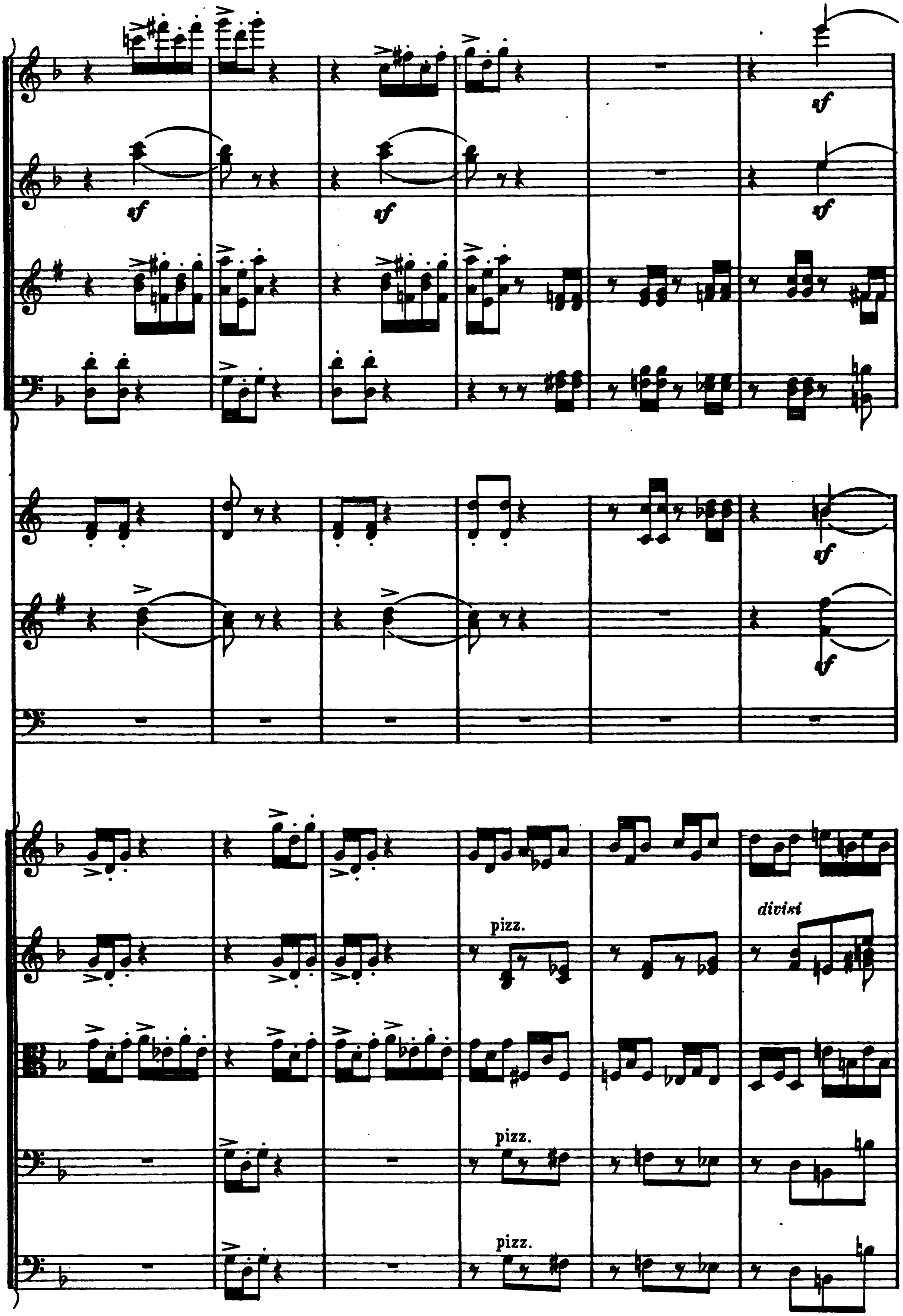
sf
sf
sf
sf
sf
sf
sf
pizz.
divisi
pizz.
pizz.

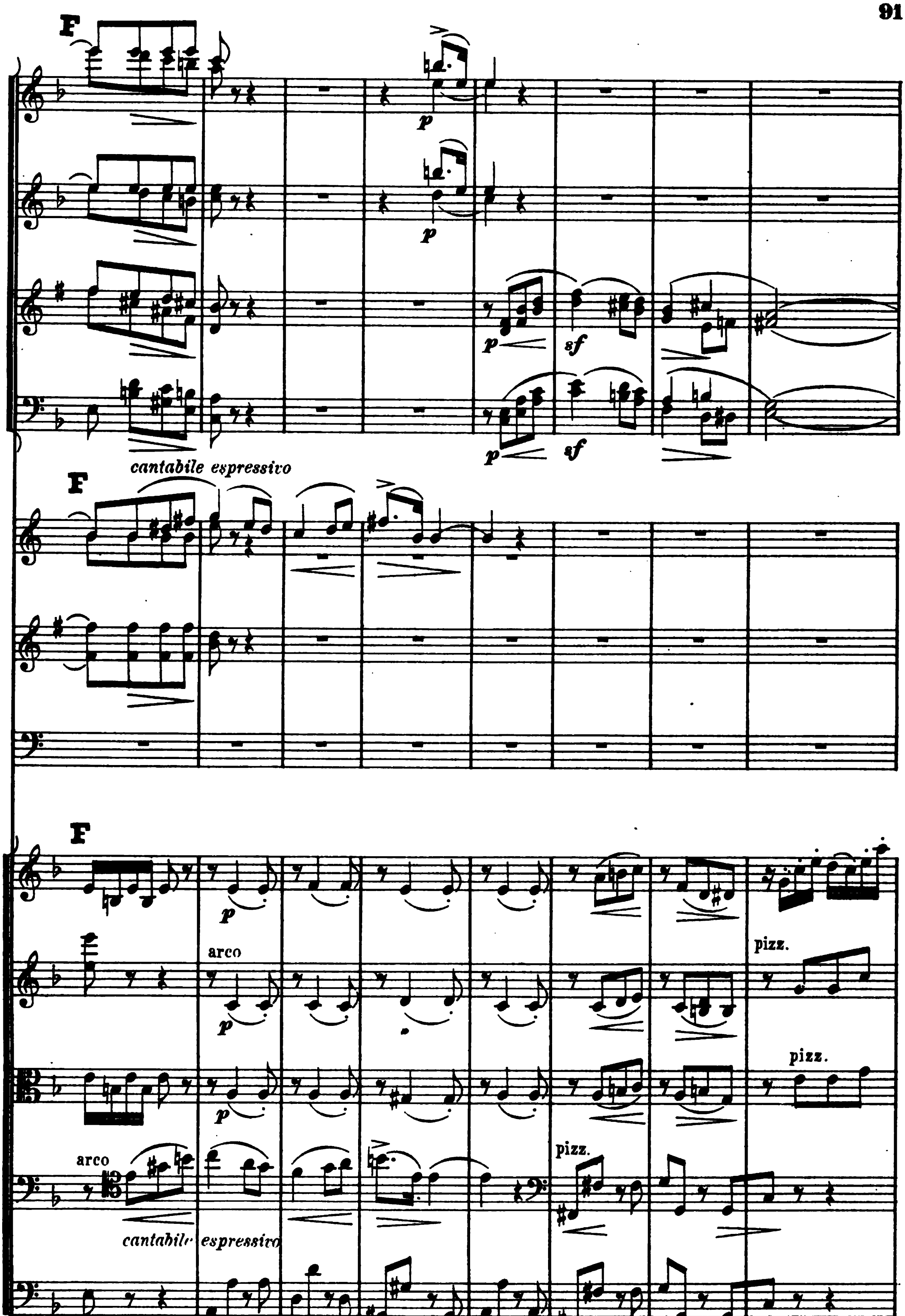
F
p
p
p
sf
p
sf
cantabile espressivo
F
F
p
arco
p
pizz.
p
pizz.
arco
pizz.
cantabile espressivo
p

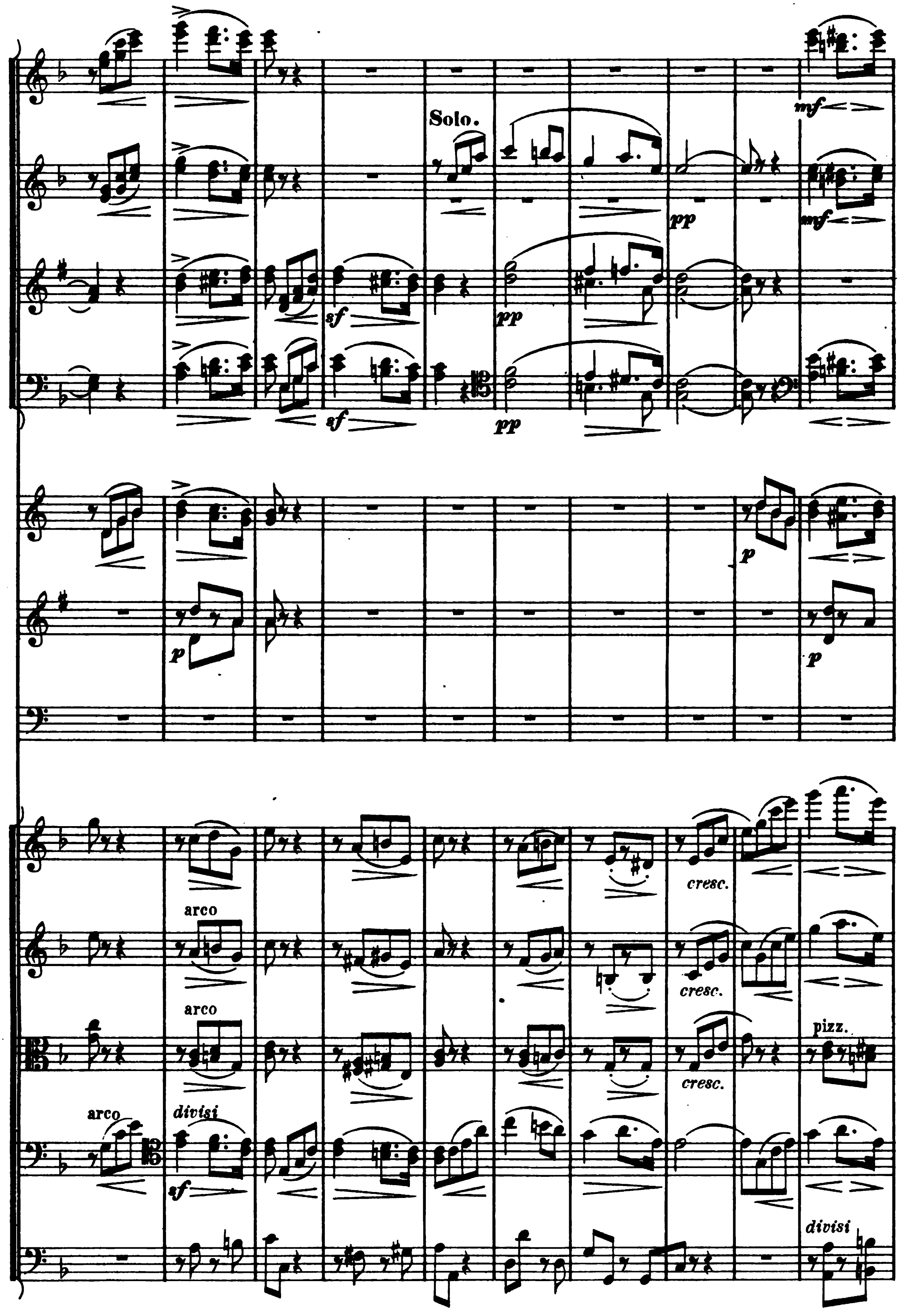
Solo.
mf
pp
sf
p
arco
divisi
cresc.
pizz.

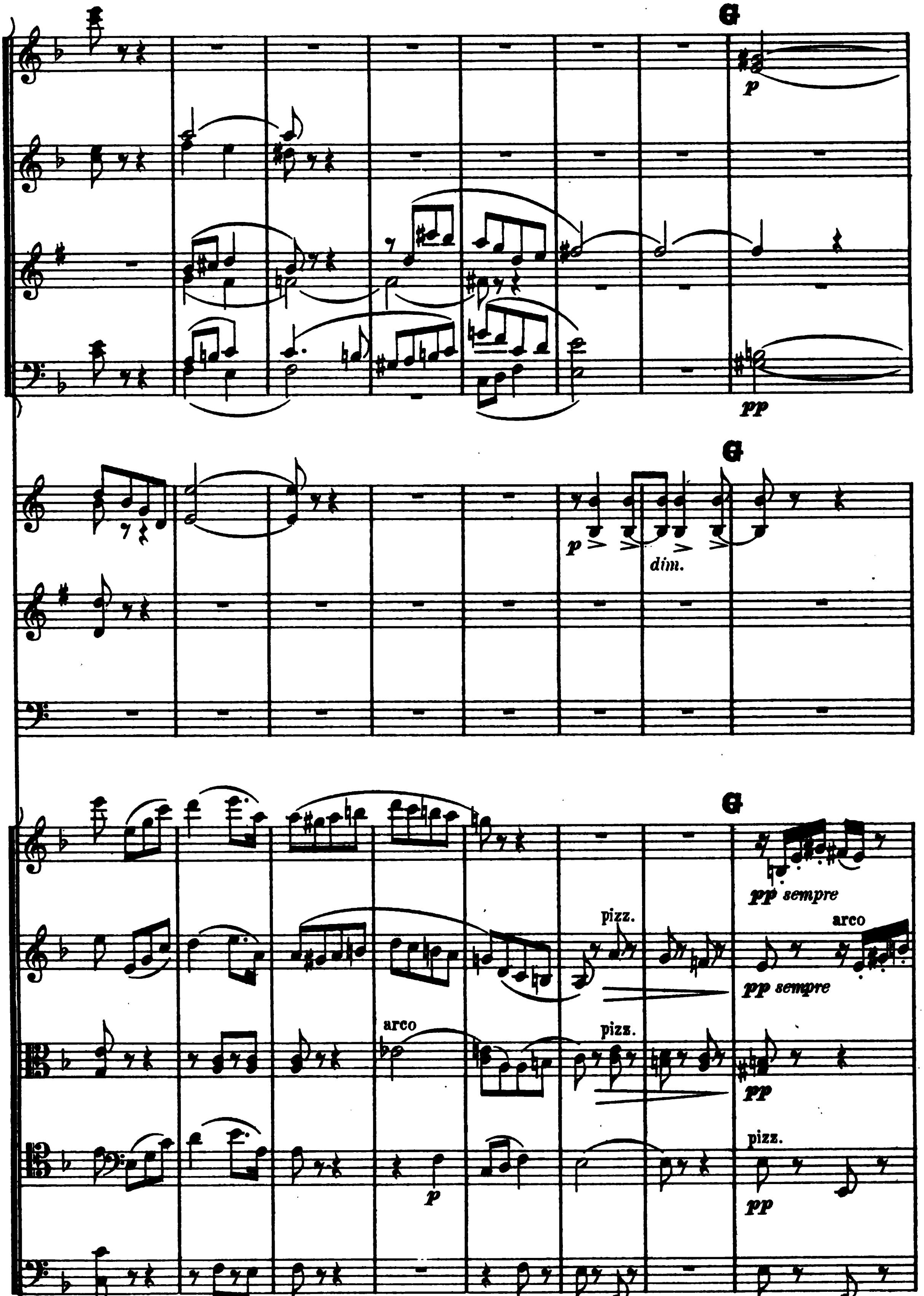
G
p
pp
G
p
dim.
G
pp sempre
pizz.
arco
pp sempre
arco
pizz.
pp
pizz.
p
pp
pp

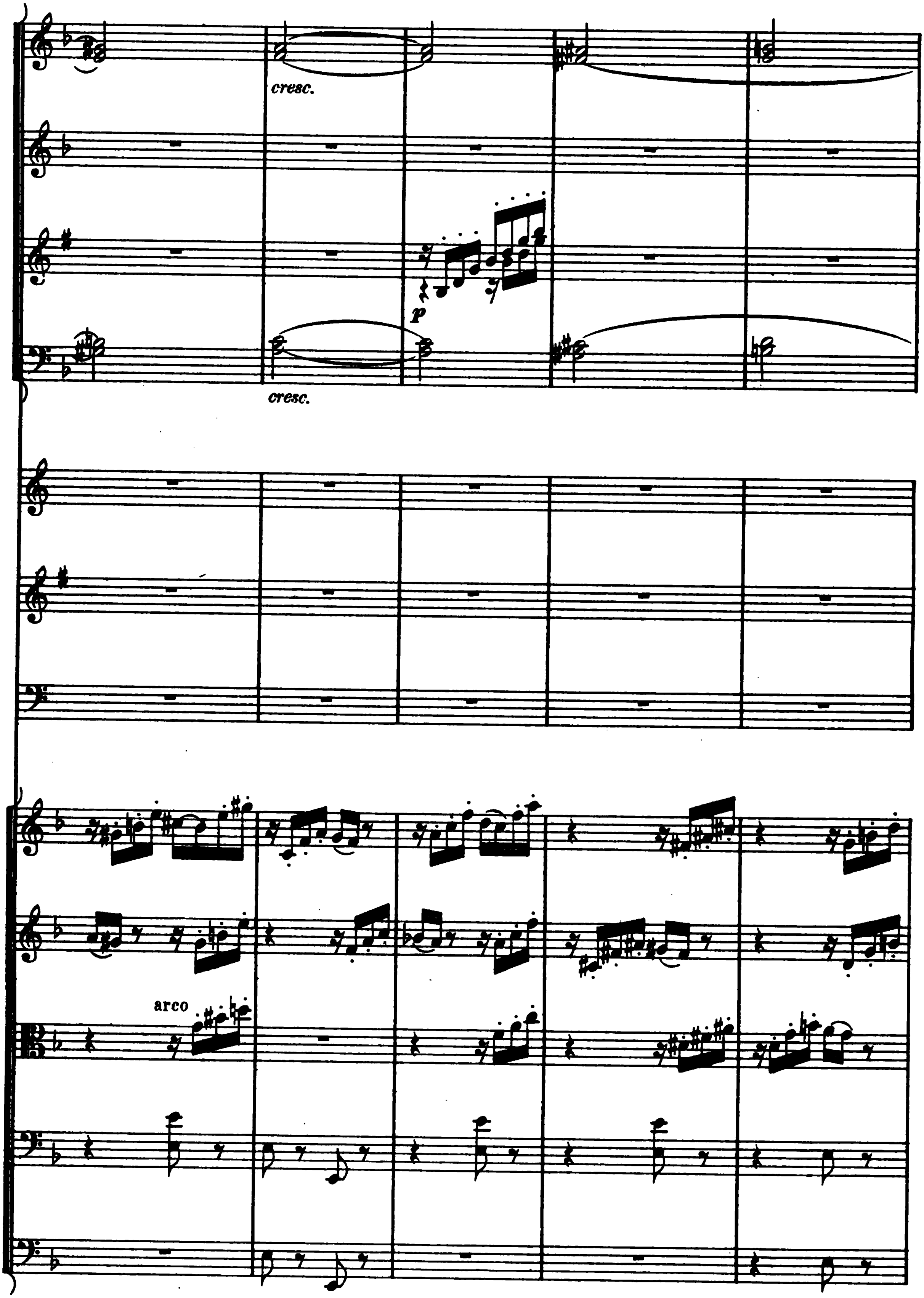
cresc.
p
cresc.
arco

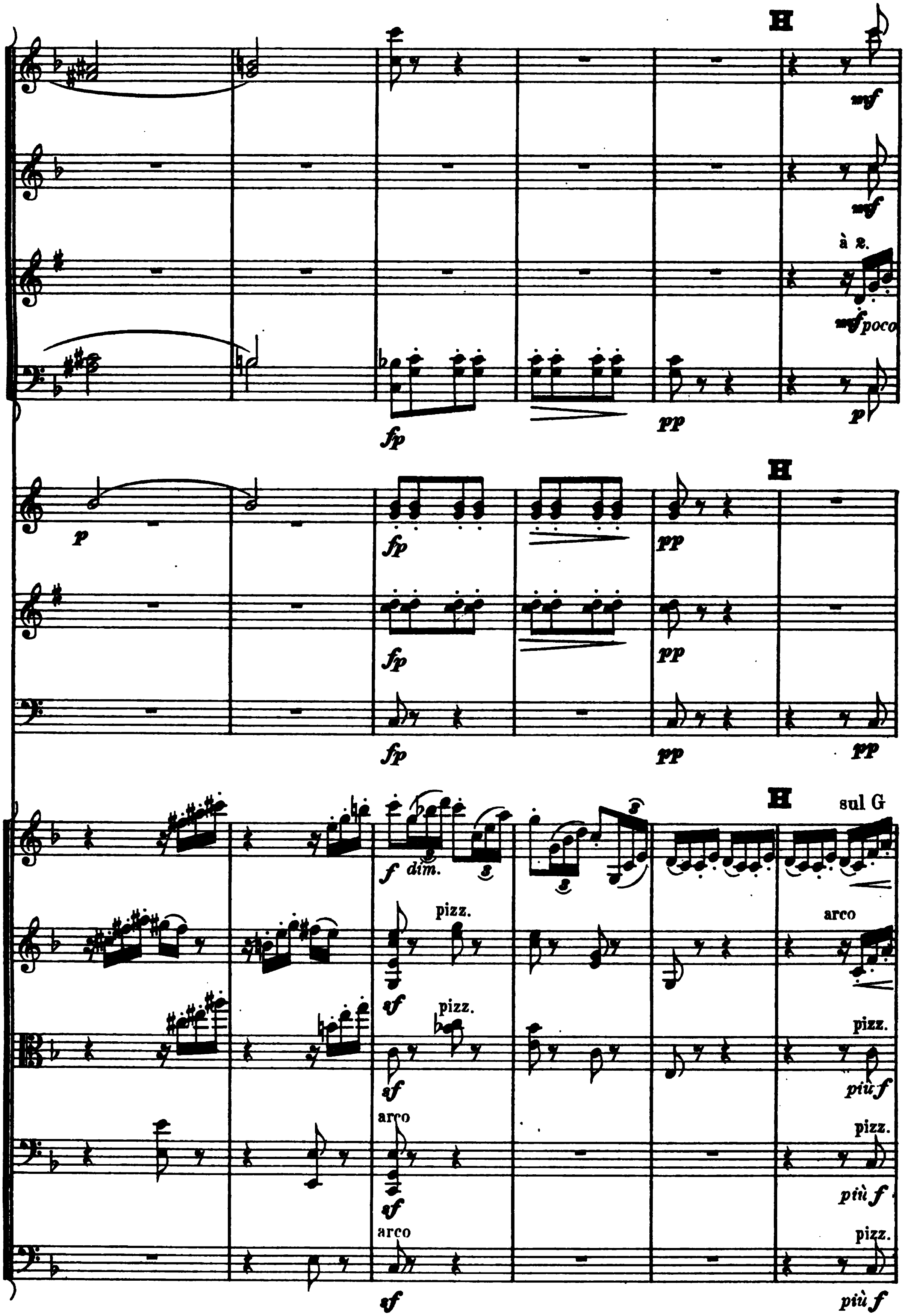
H
mf
mf
à 2.
mf poco
fp
pp
p
p
H
fp
pp
fp
pp
fp
pp
pp
H
sul G
f dim.
pizz.
arco
sf
pizz.
pizz.
sf
più f
arco
pizz.
sf
più f
arco
pizz.
sf
più f

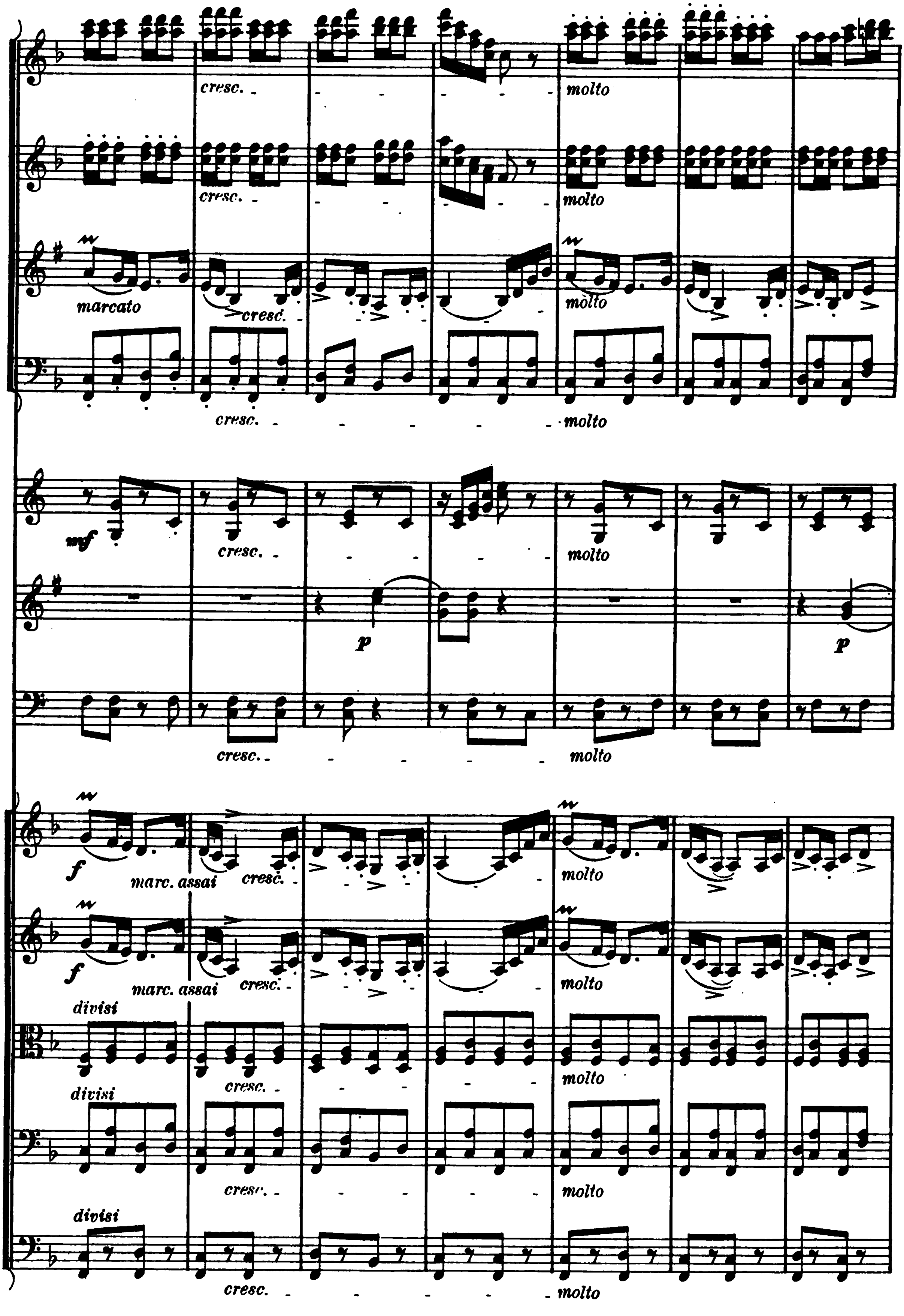
cresc.
molto
cresc.
molto
marcato
cresc.
molto
cresc.
molto
mf
cresc.
molto
p
p
cresc.
molto
f
marc. assai
cresc.
molto
f
marc. assai
cresc.
molto
divisi
cresc.
molto
divisi
cresc.
molto
divisi
cresc.
molto

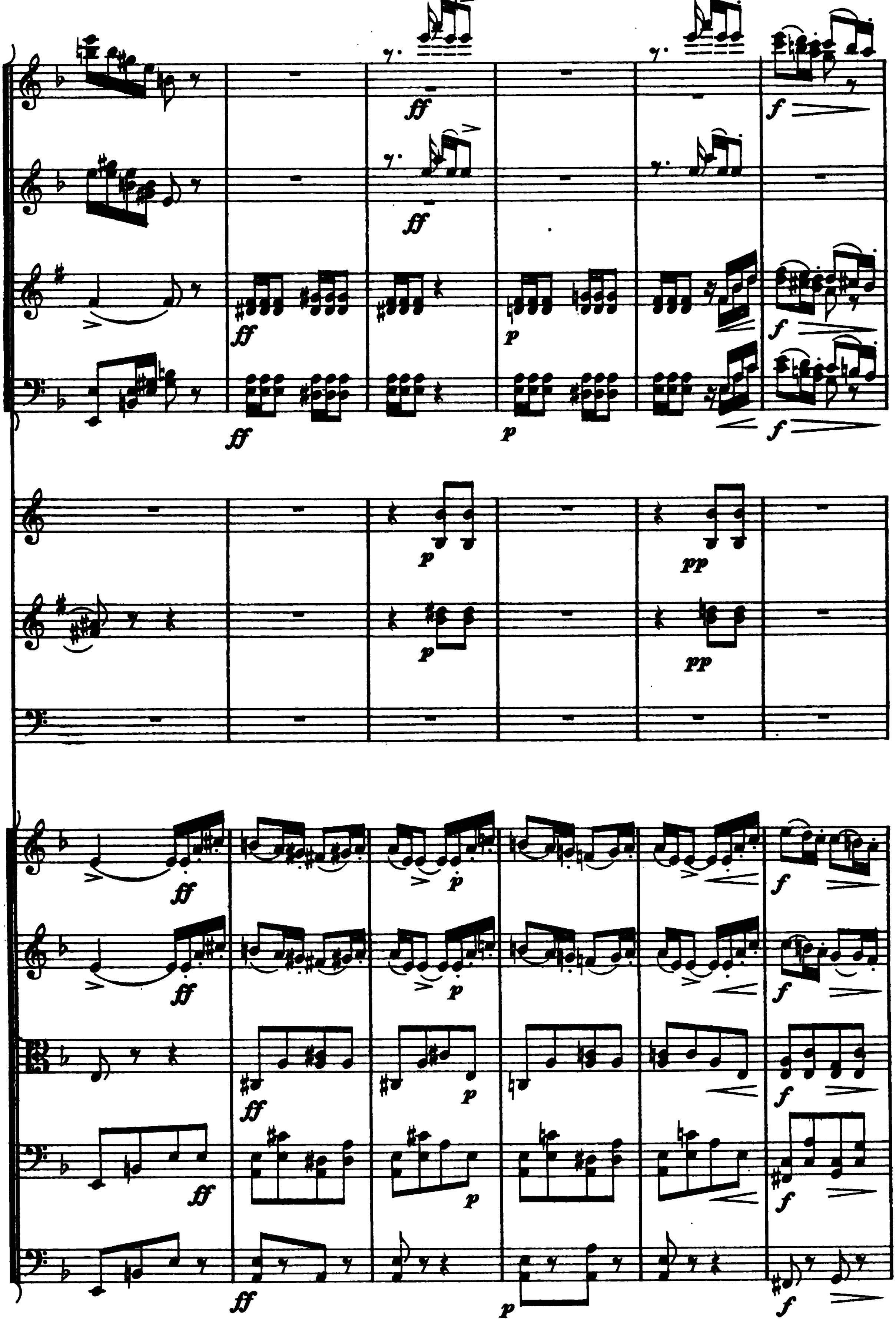

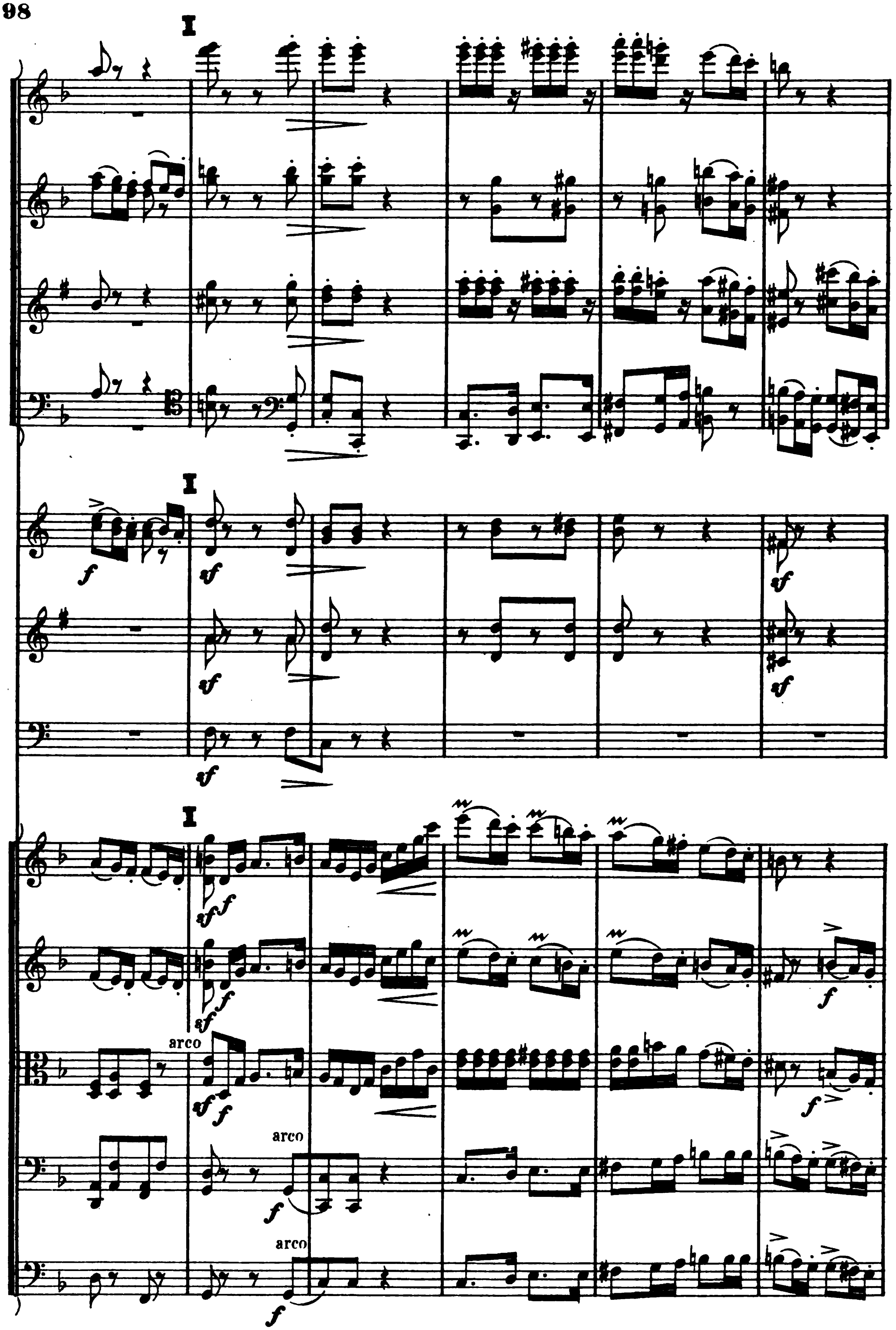
I
I
I
arco
arco
arco

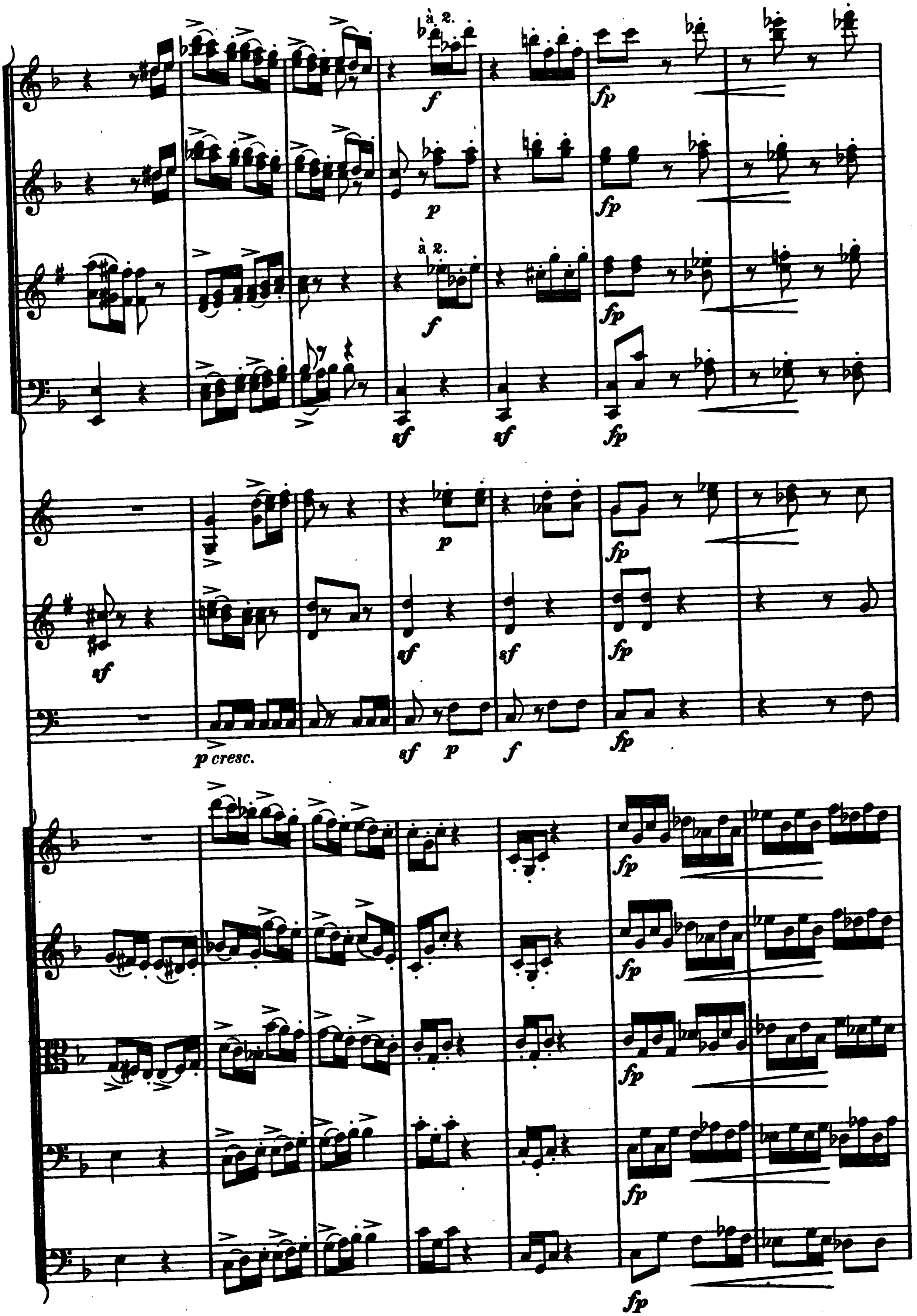
à 2.
f
p
fp
sf
p cresc.

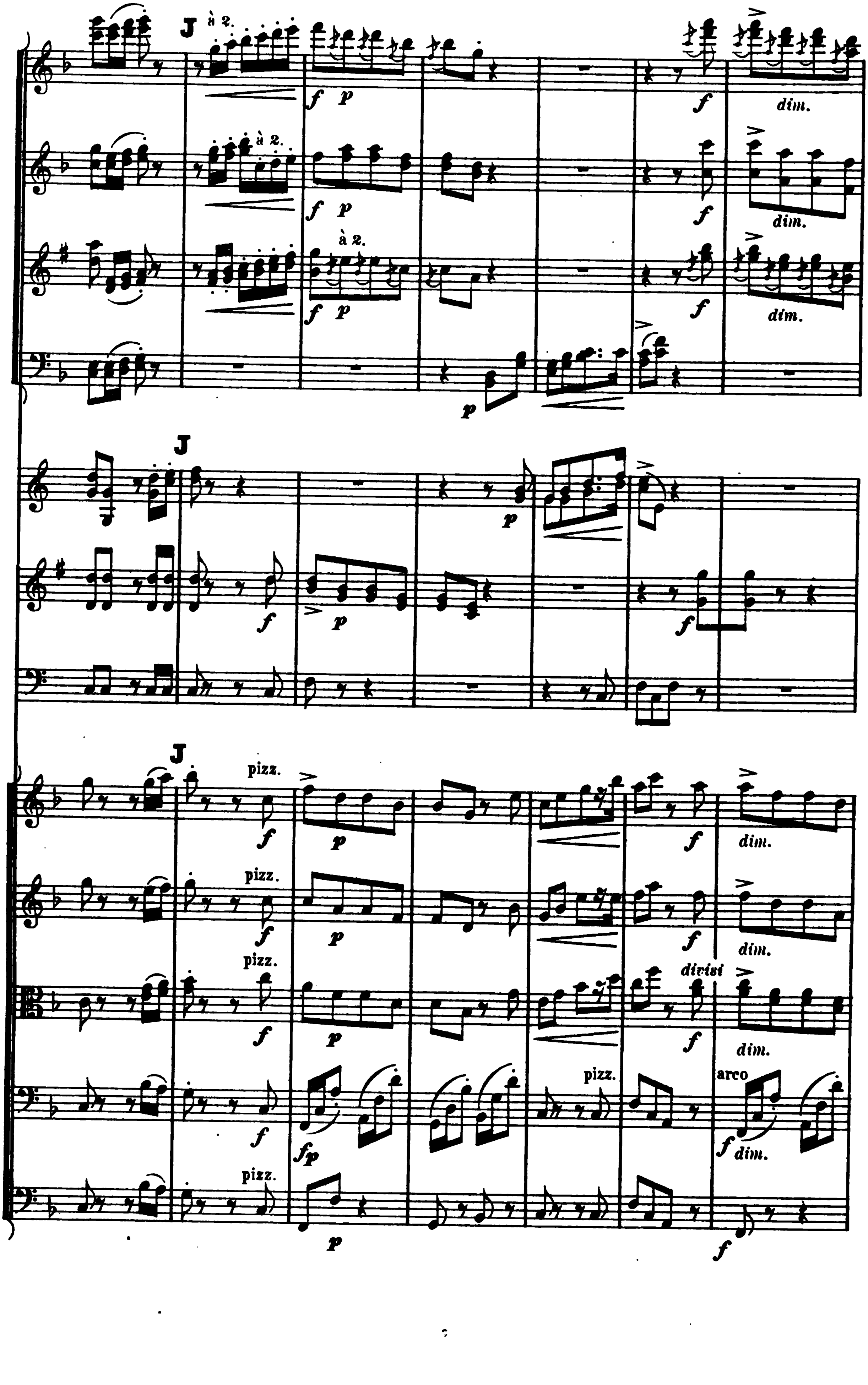
J
à 2.
f p
dim.
à 2.
f p
dim.
à 2.
f p
dim.
p
J
p
f
p
f
J
pizz.
f
p
f
dim.
pizz.
f
p
f
dim.
pizz.
f
p
f
divisi
dim.
pizz.
arco
f
fp
f dim.
pizz.
p
f

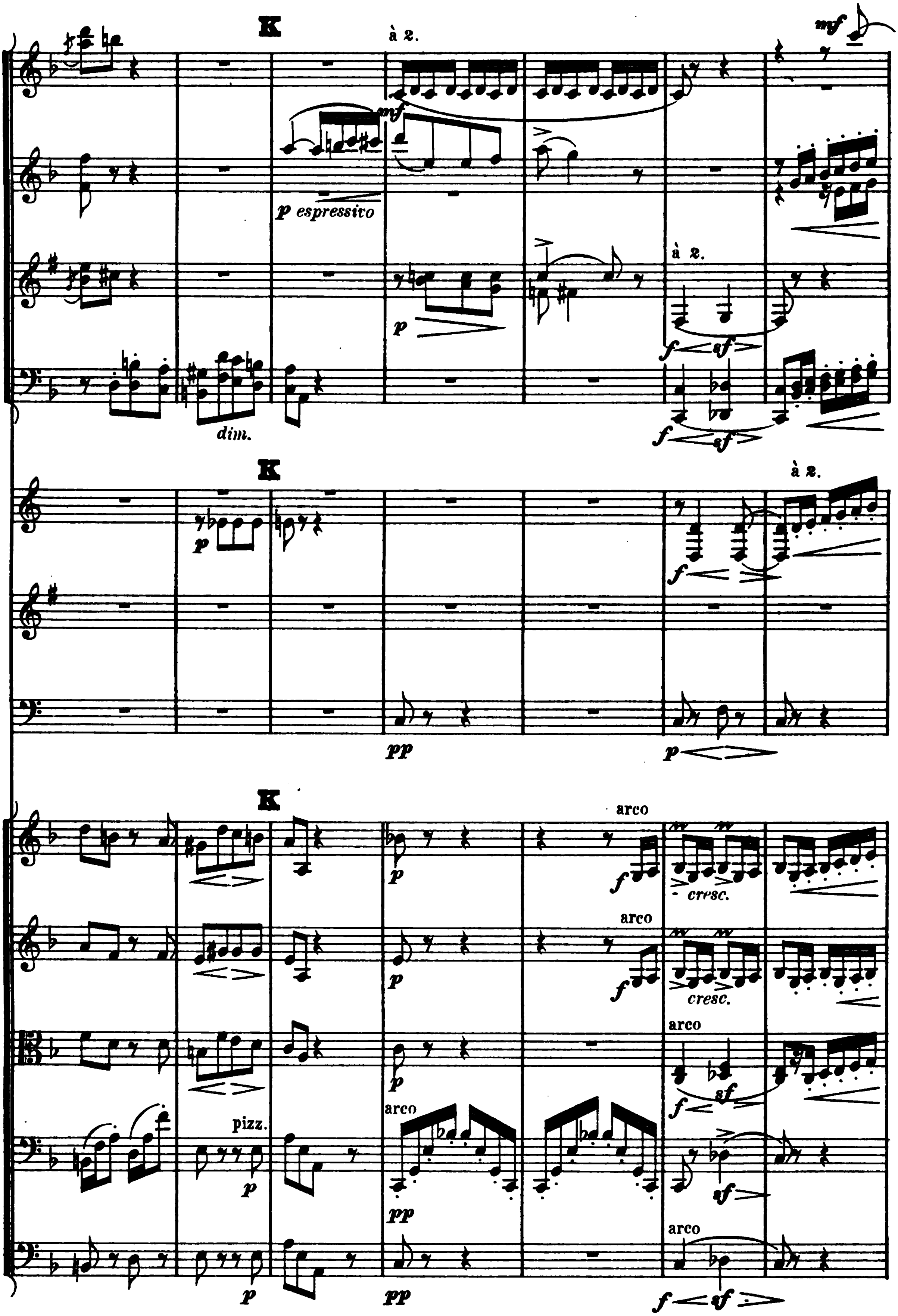
K
à 2.
mf
p espressivo
p
f
sf
dim.
pp
arco
pizz.
cresc.

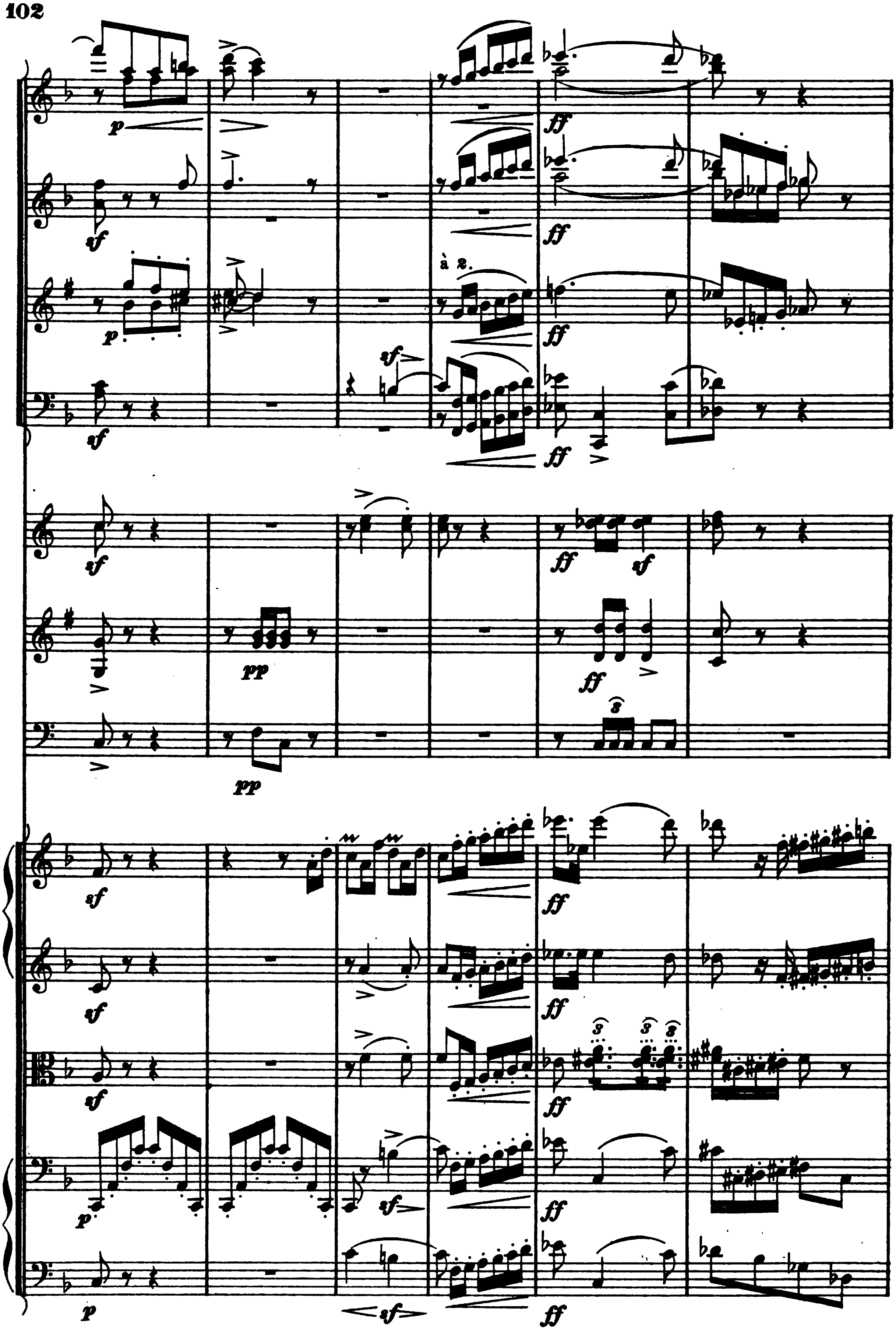
p
sf
à 2.
ff
pp

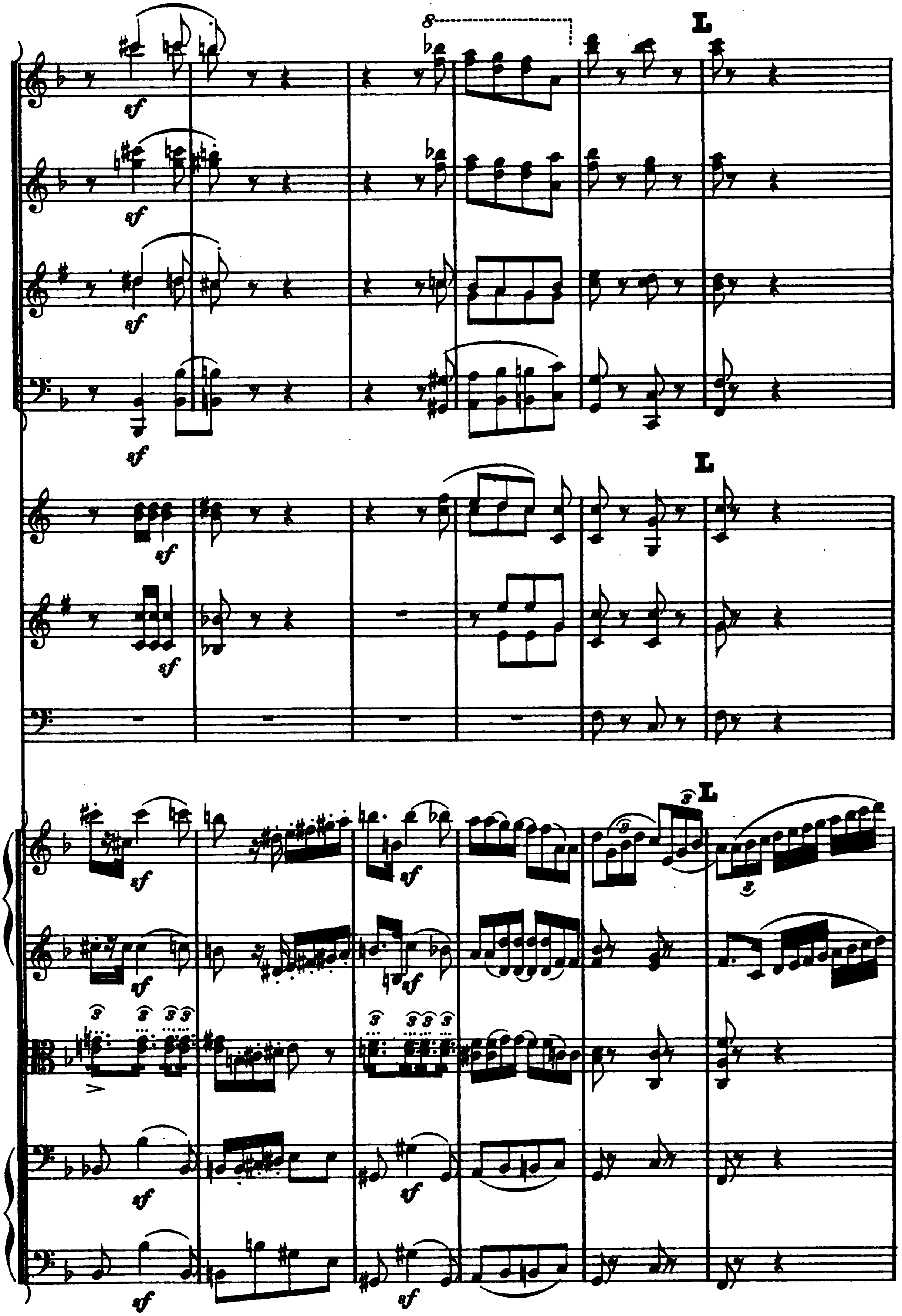
L
L
L

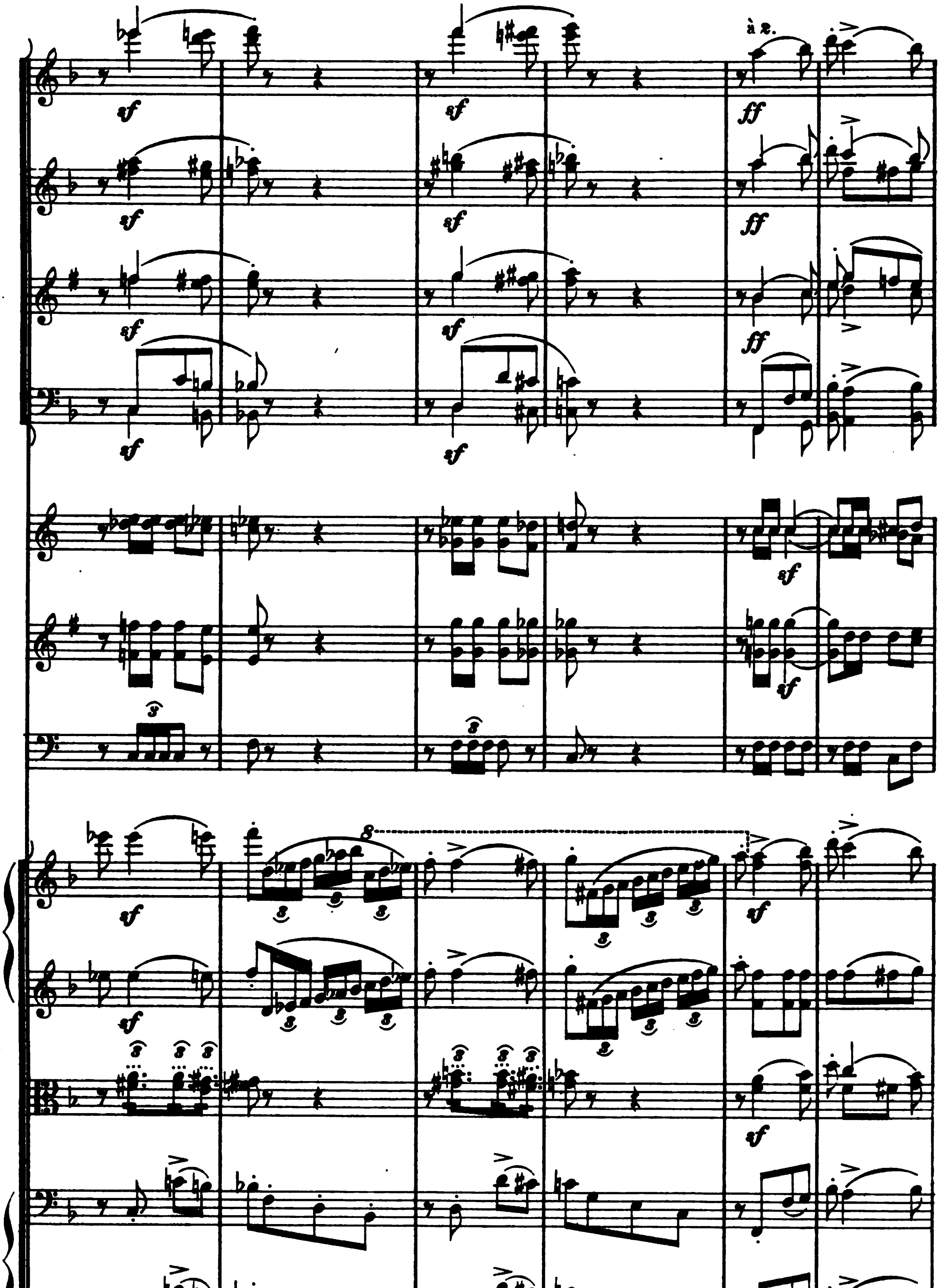
à 2.

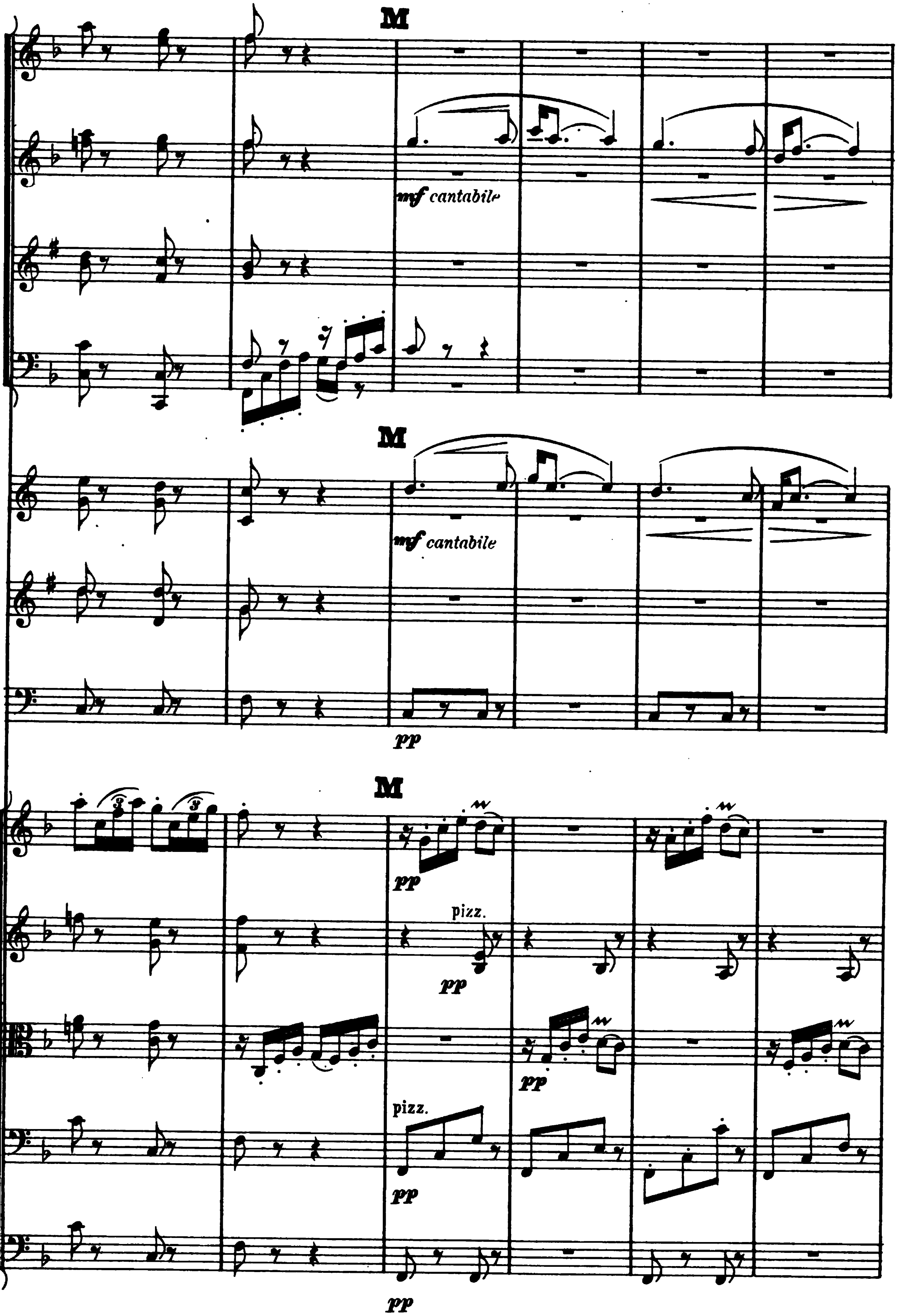
M
mf cantabile
M
mf cantabile
pp
M
pp
pizz.
pp
pp
pizz.
pp
pp

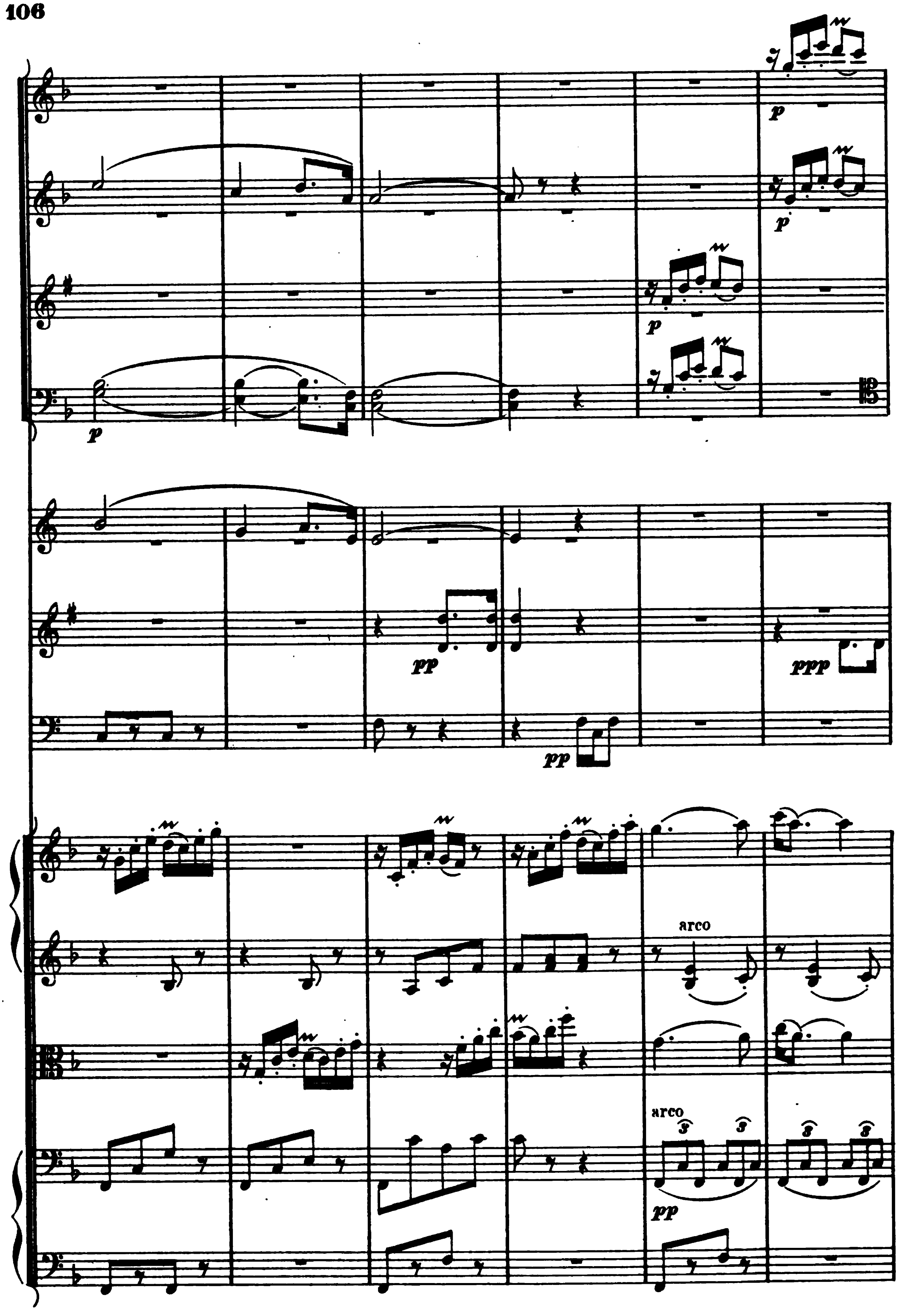
p
p
p
p
pp
pp
ppp
arco
arco
pp

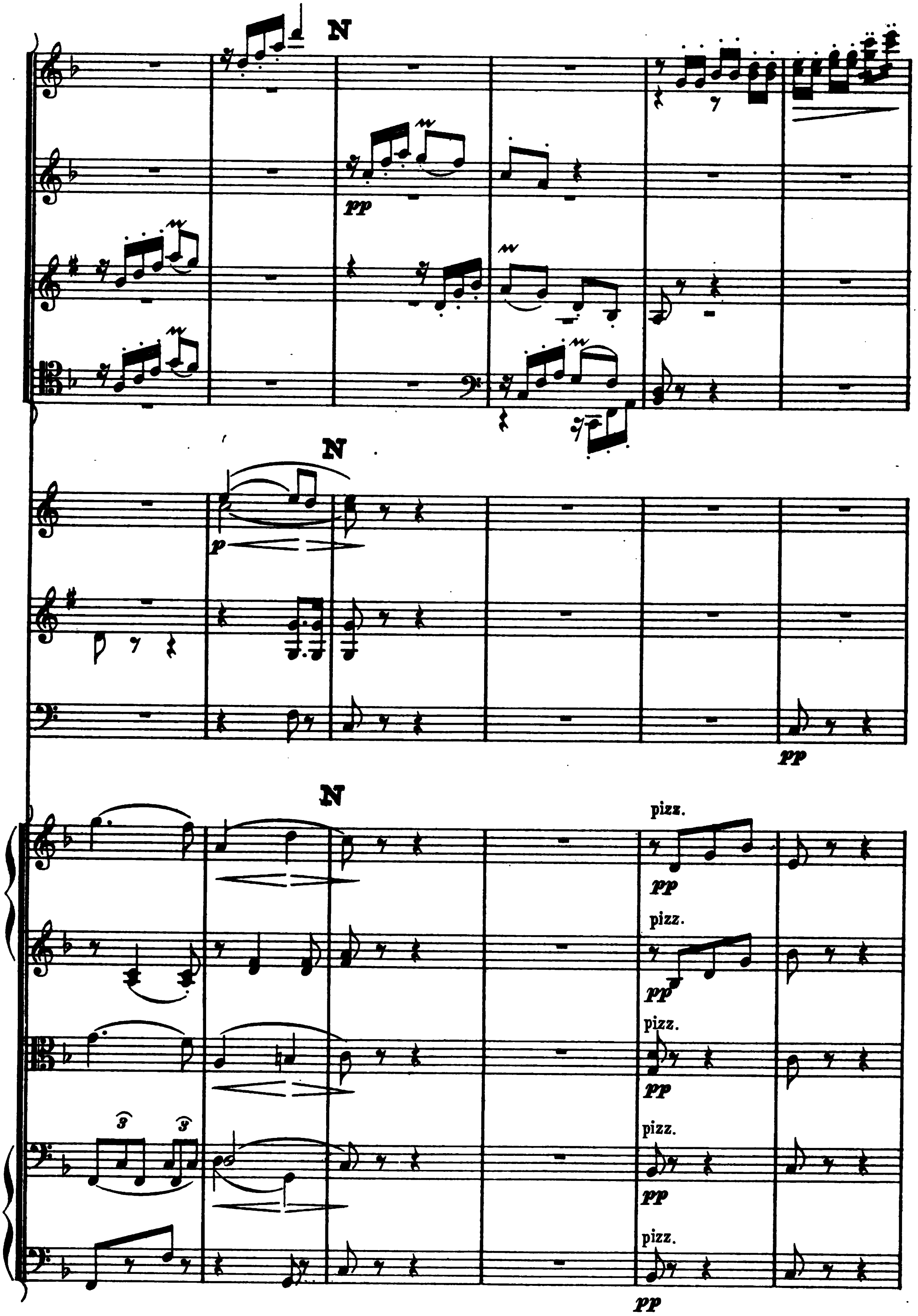
N
pp
N
p
pp
N
pizz.
pp
pizz.
pp
pizz.
pp
pizz.
pp
pizz.
pp

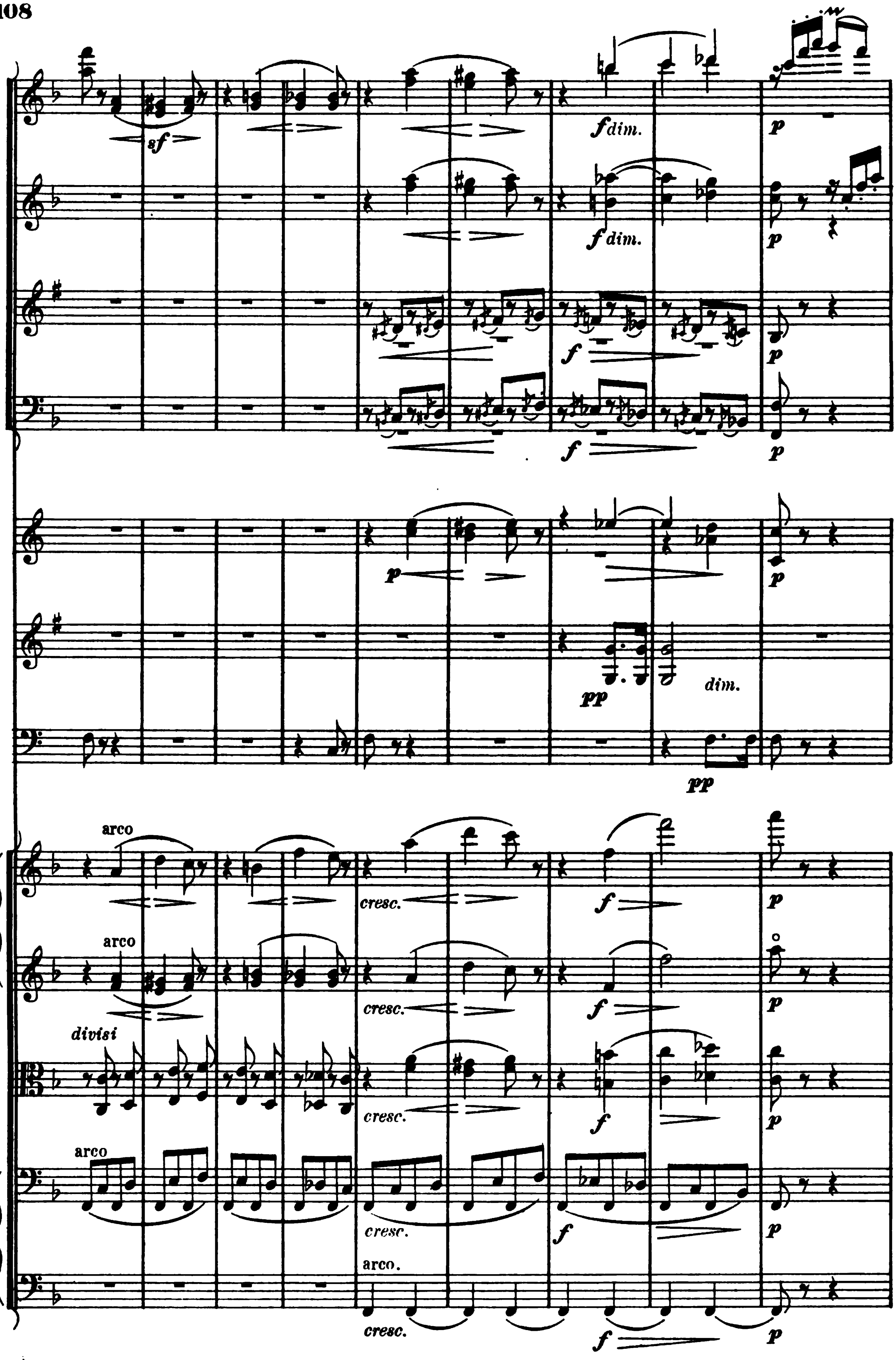
sf
f dim.
p
f dim.
p
f
p
f
p
p
p
pp
dim.
pp
arco
cresc.
f
p
arco
cresc.
f
p
divisi
cresc.
f
p
arco
cresc.
f
p
arco.
cresc.
f
p

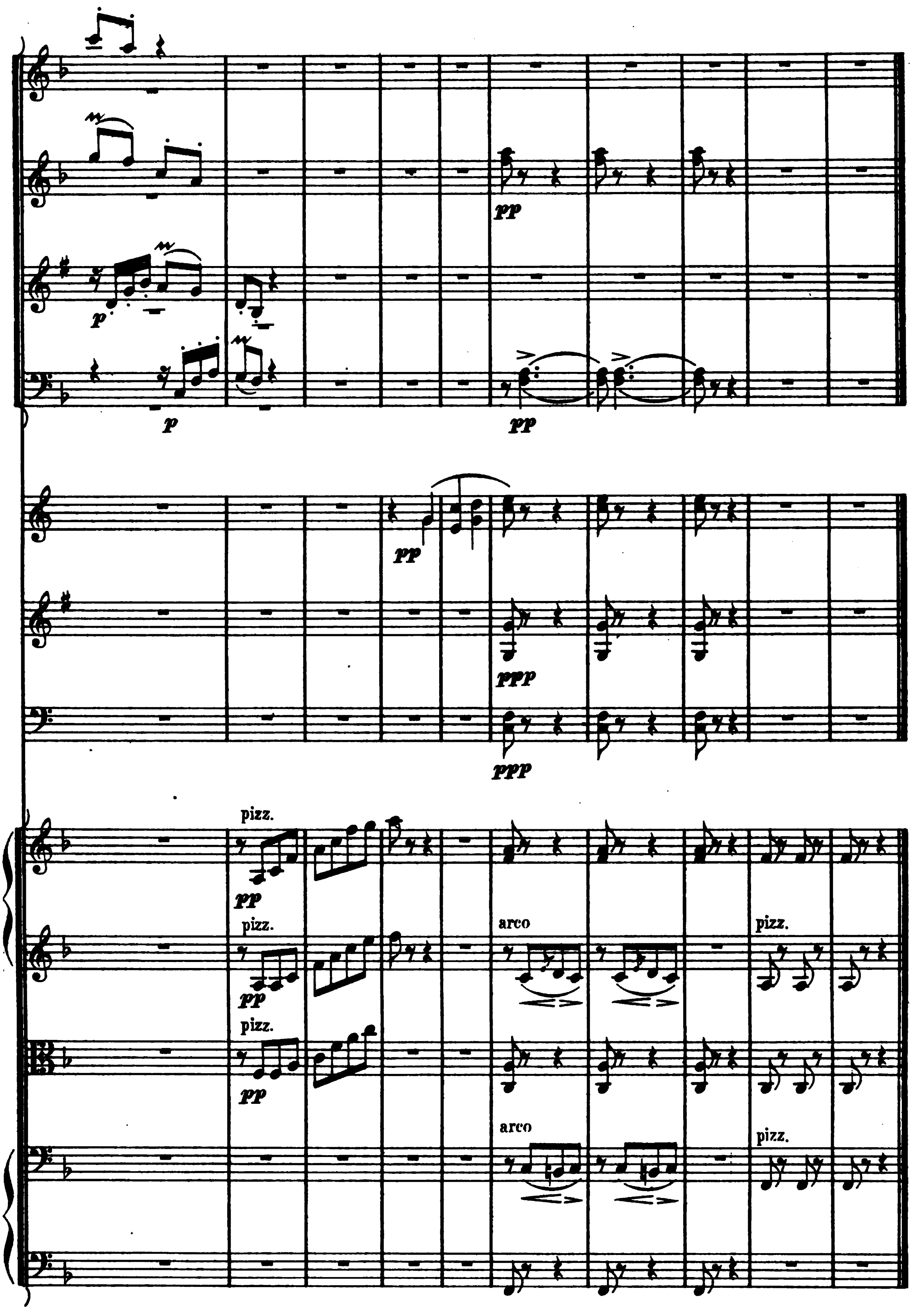
p
p
pp
pp
pp
ppp
ppp
pizz.
pp
pizz.
pp
arco
pizz.
pizz.
pp
arco
pizz.

III.

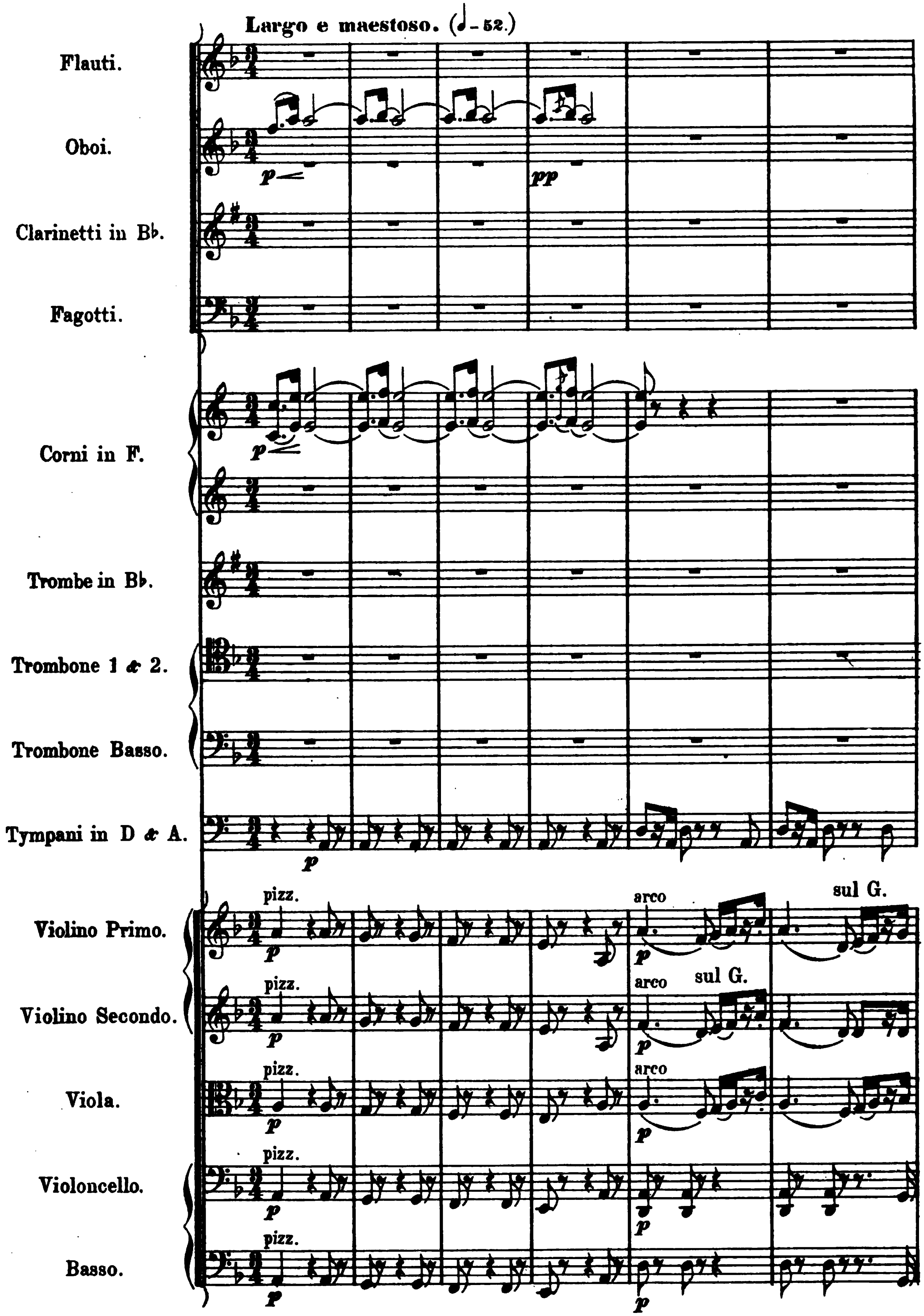
Largo e maestoso. (♩= 52.)
Flauti.
Oboi.
Clarinetti in B♭.
Fagotti.
Corni in F.
Trombe in B♭.
Trombone 1 & 2.
Trombone Basso.
Tympani in D & A.
Violino Primo.
Violino Secondo.
Viola.
Violoncello.
Basso.
p
pp
pizz.
arco
sul G.

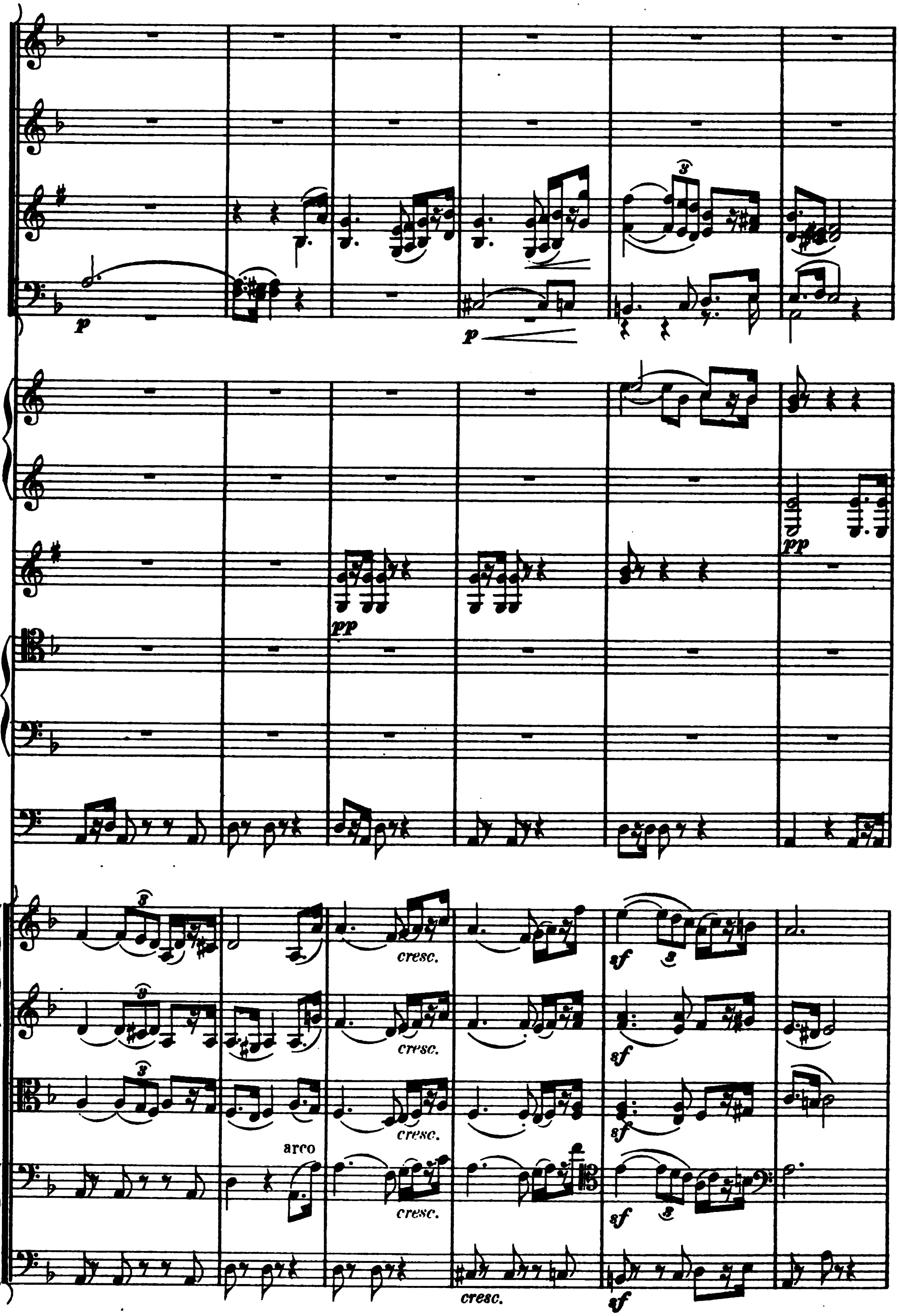
p
p
pp
pp
cresc.
cresc.
cresc.
arco
cresc.
cresc.
sf
sf
sf
sf
sf

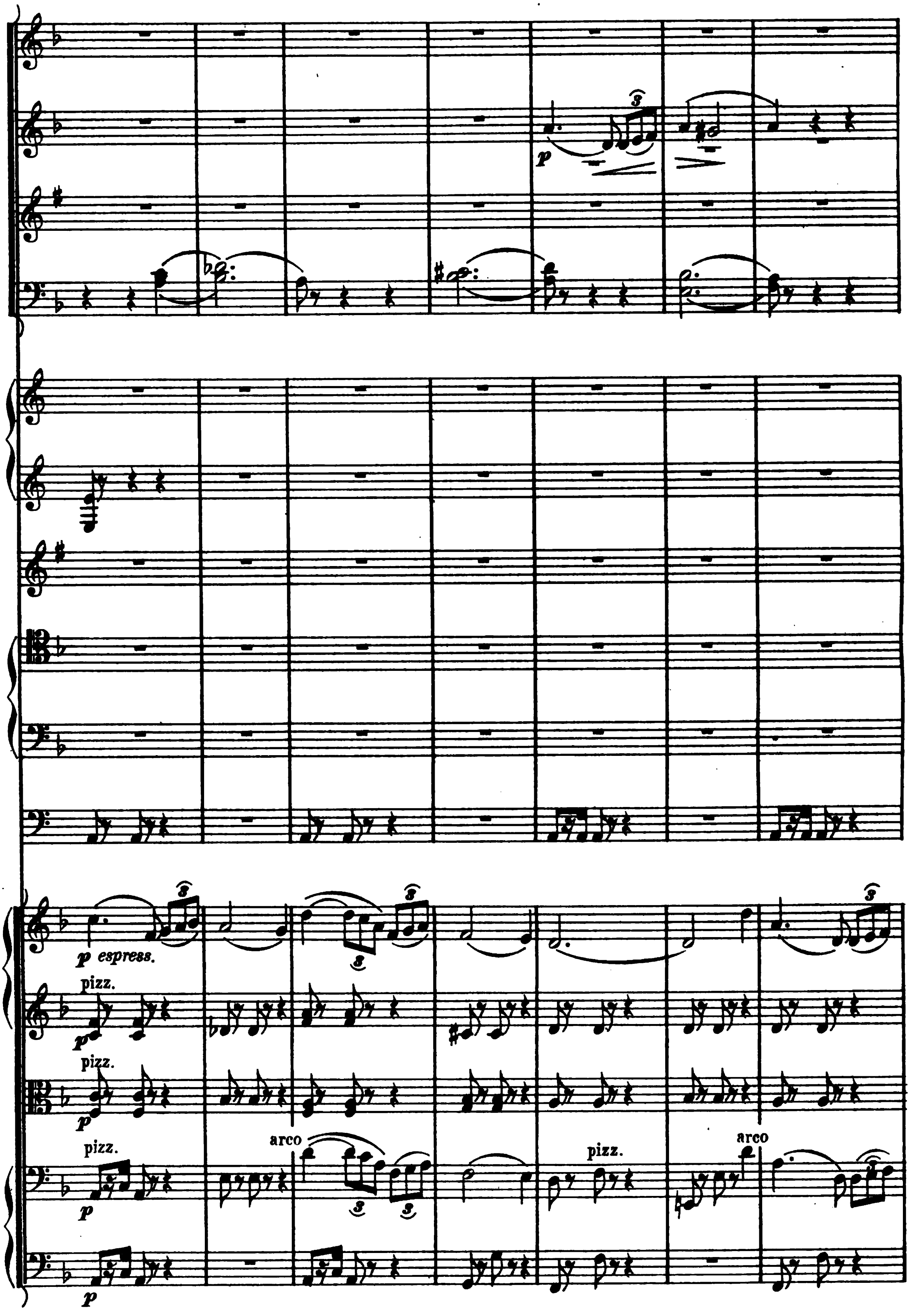
p
p espress.
pizz.
p
pizz.
p
pizz.
arco
pizz.
arco
p
p

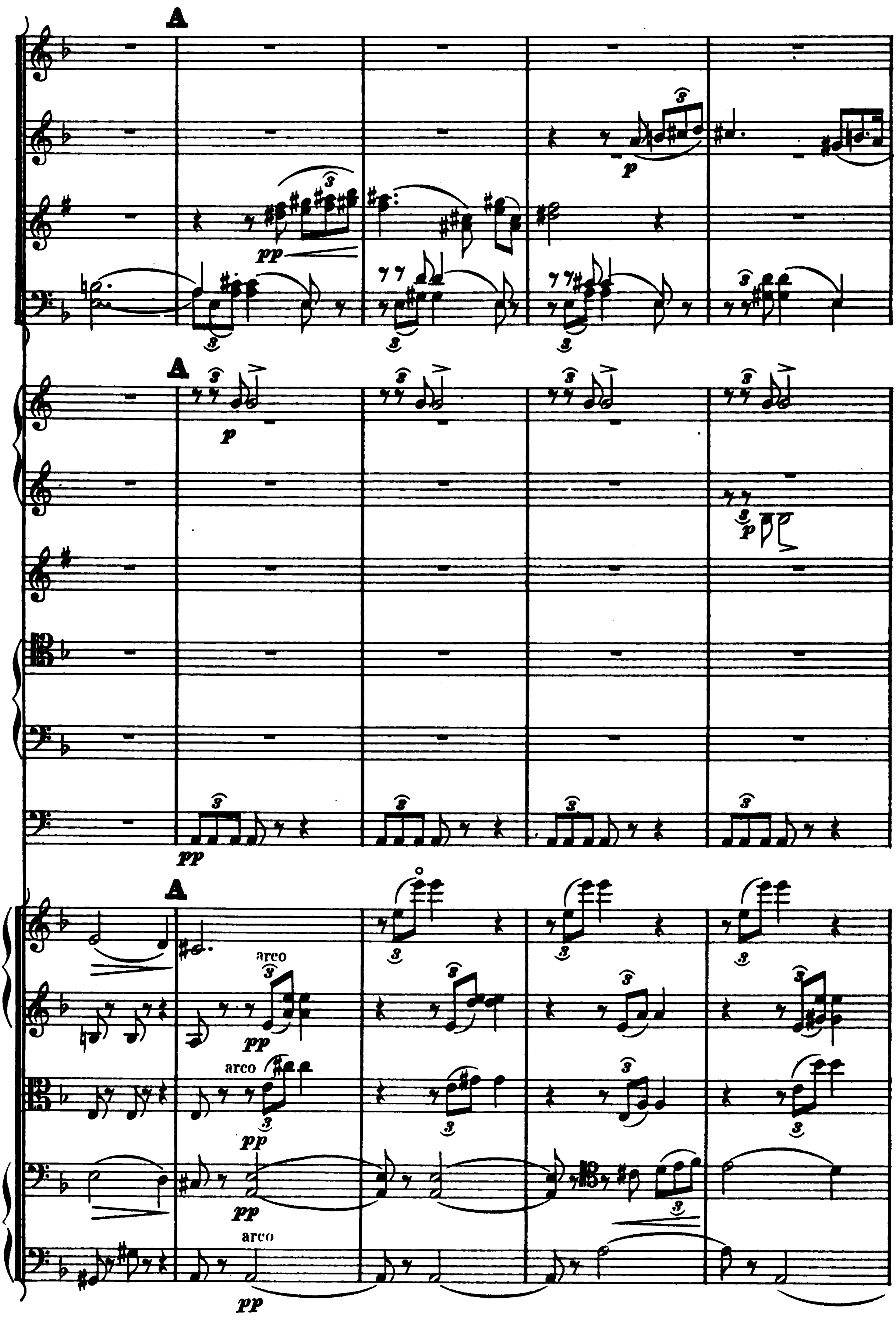
A
pp
A
p
p
pp
A
arco
pp
arco
pp
pp
arco
pp

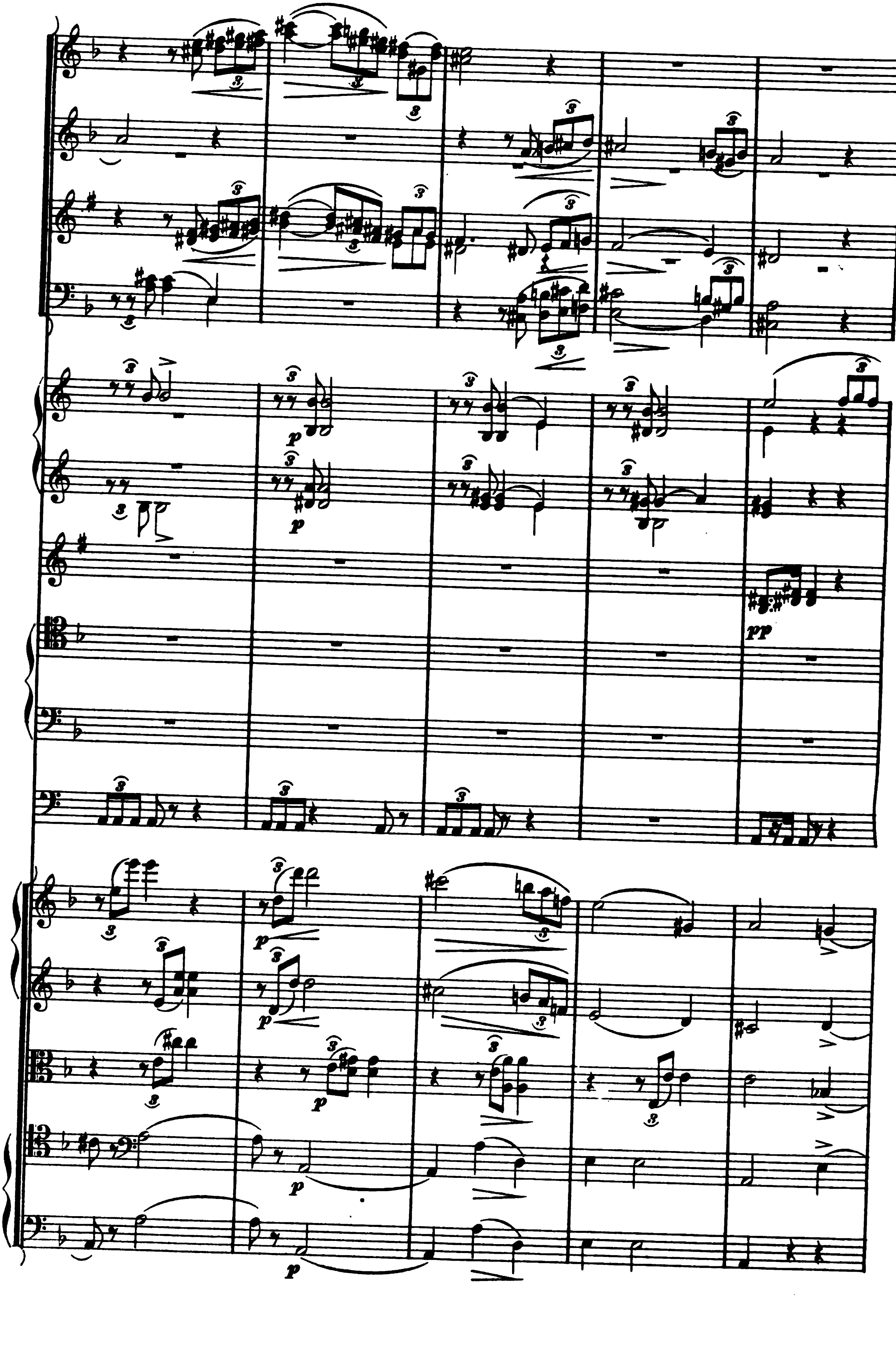
p
p
pp
p
p
p
p
p

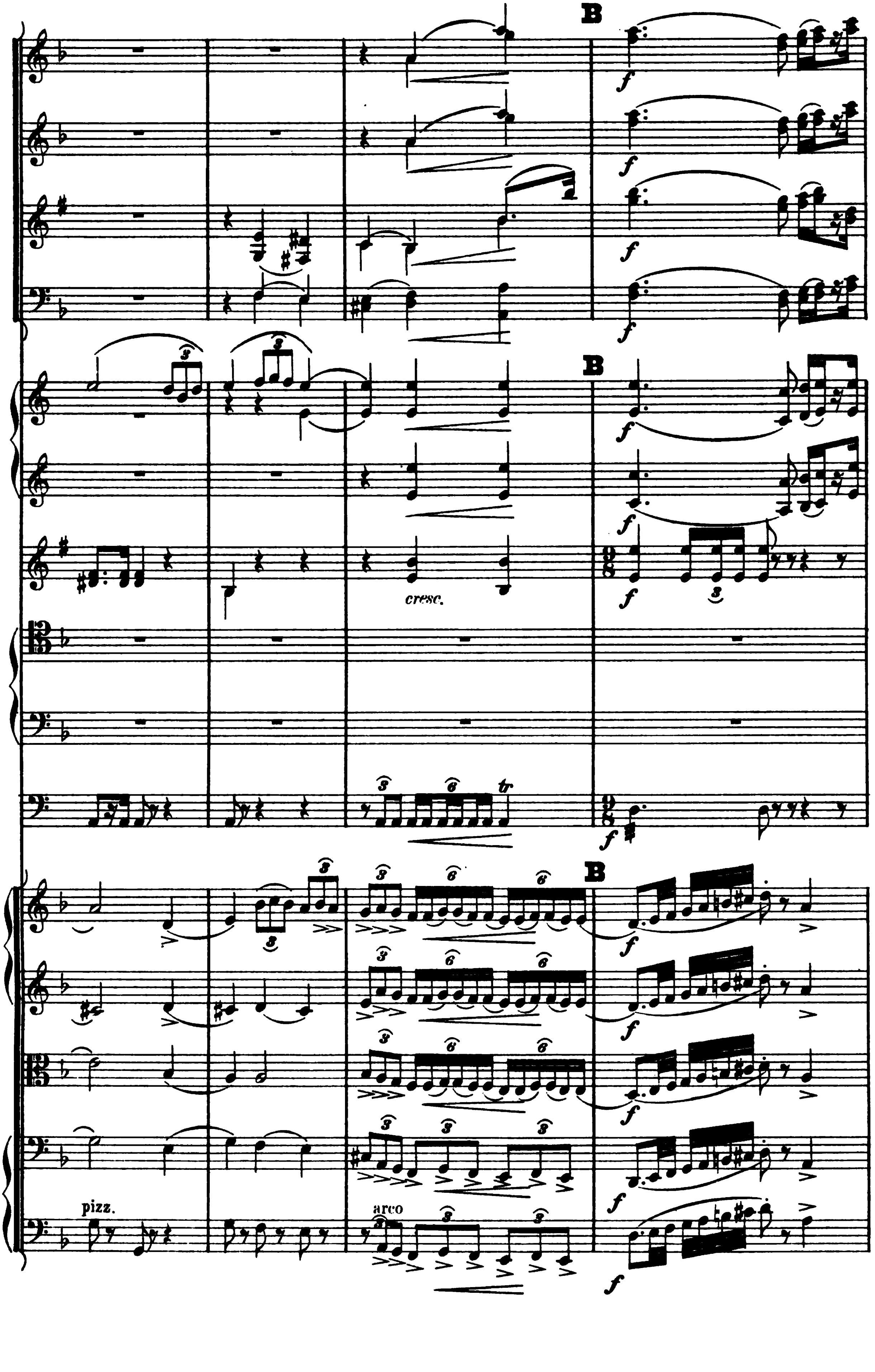
B
B
cresc.
tr
B
pizz.
arco

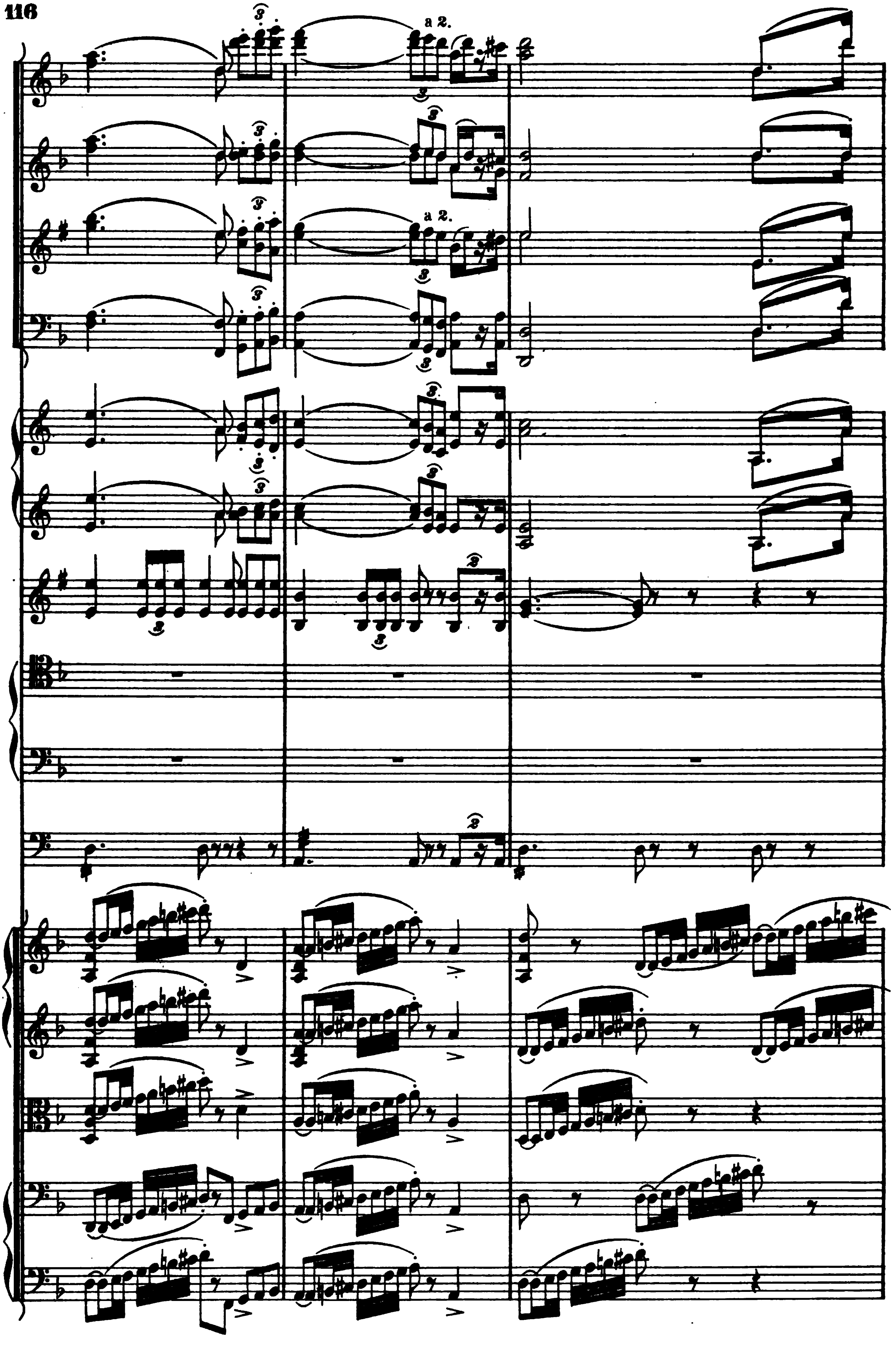
a 2.
a 2.

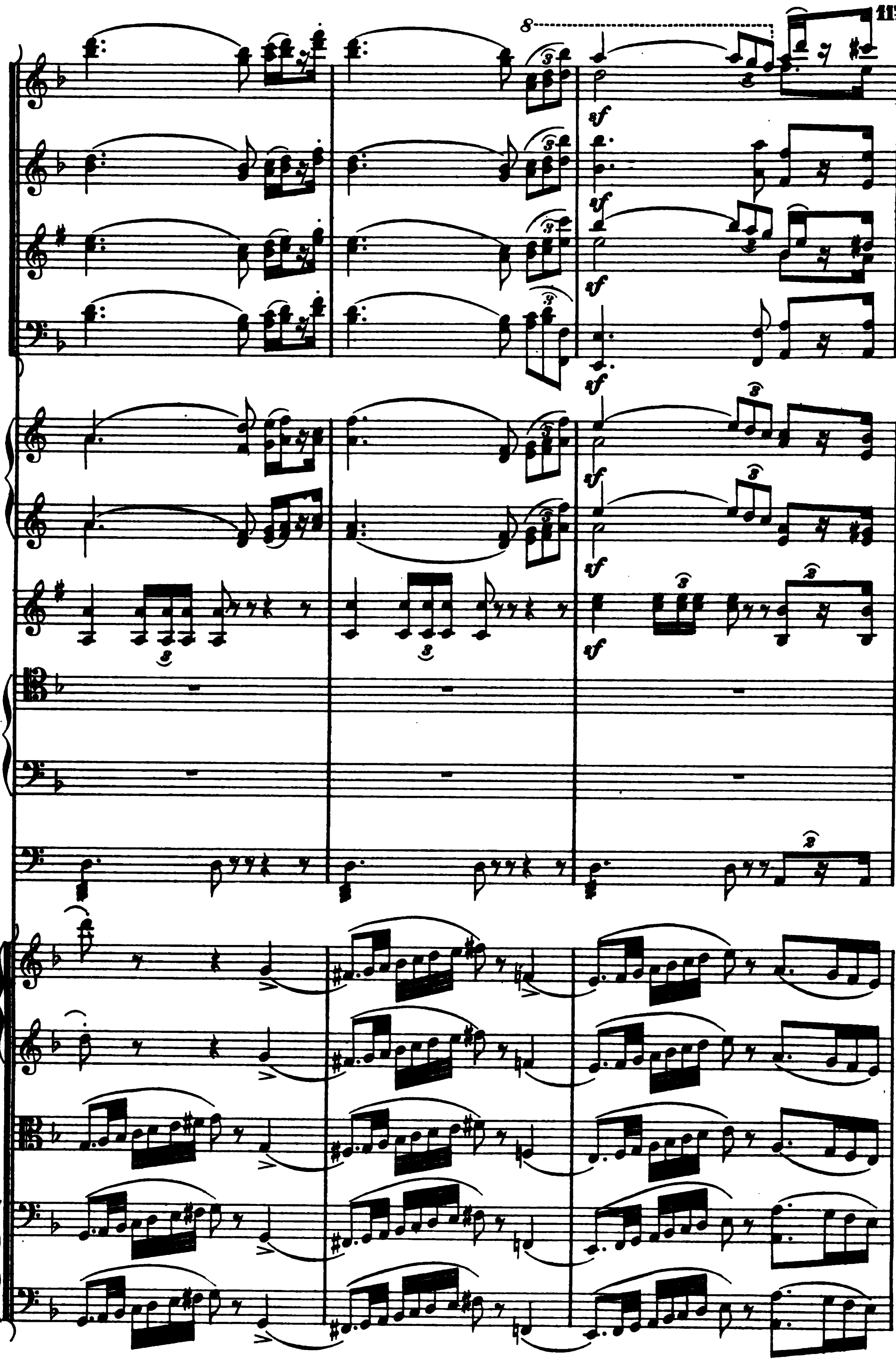
8
sf
3

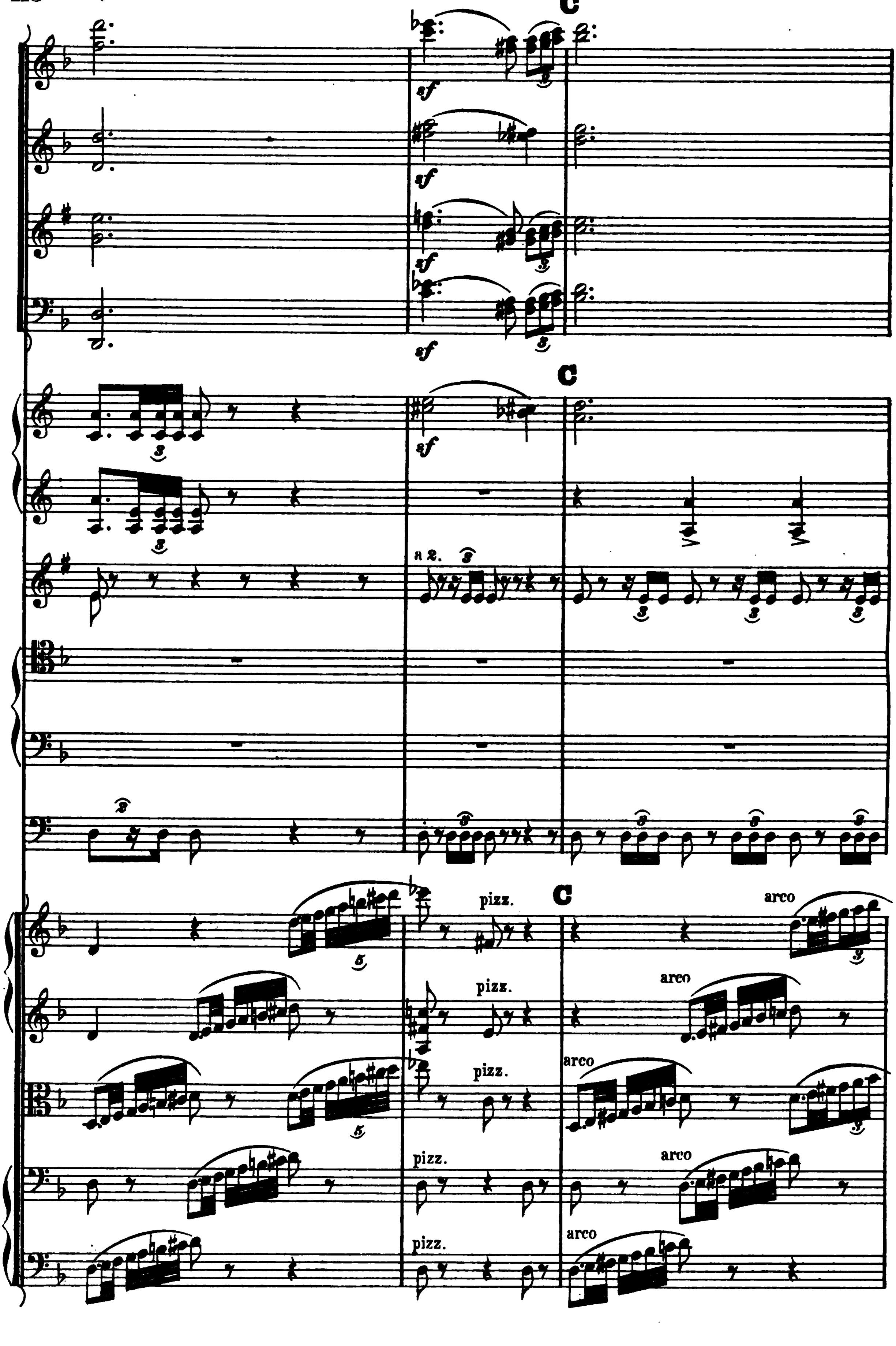
C
sf
sf
sf
sf
C
sf
a 2.
pizz.
C
arco
pizz.
arco
pizz.
arco
pizz.
arco
pizz.
arco

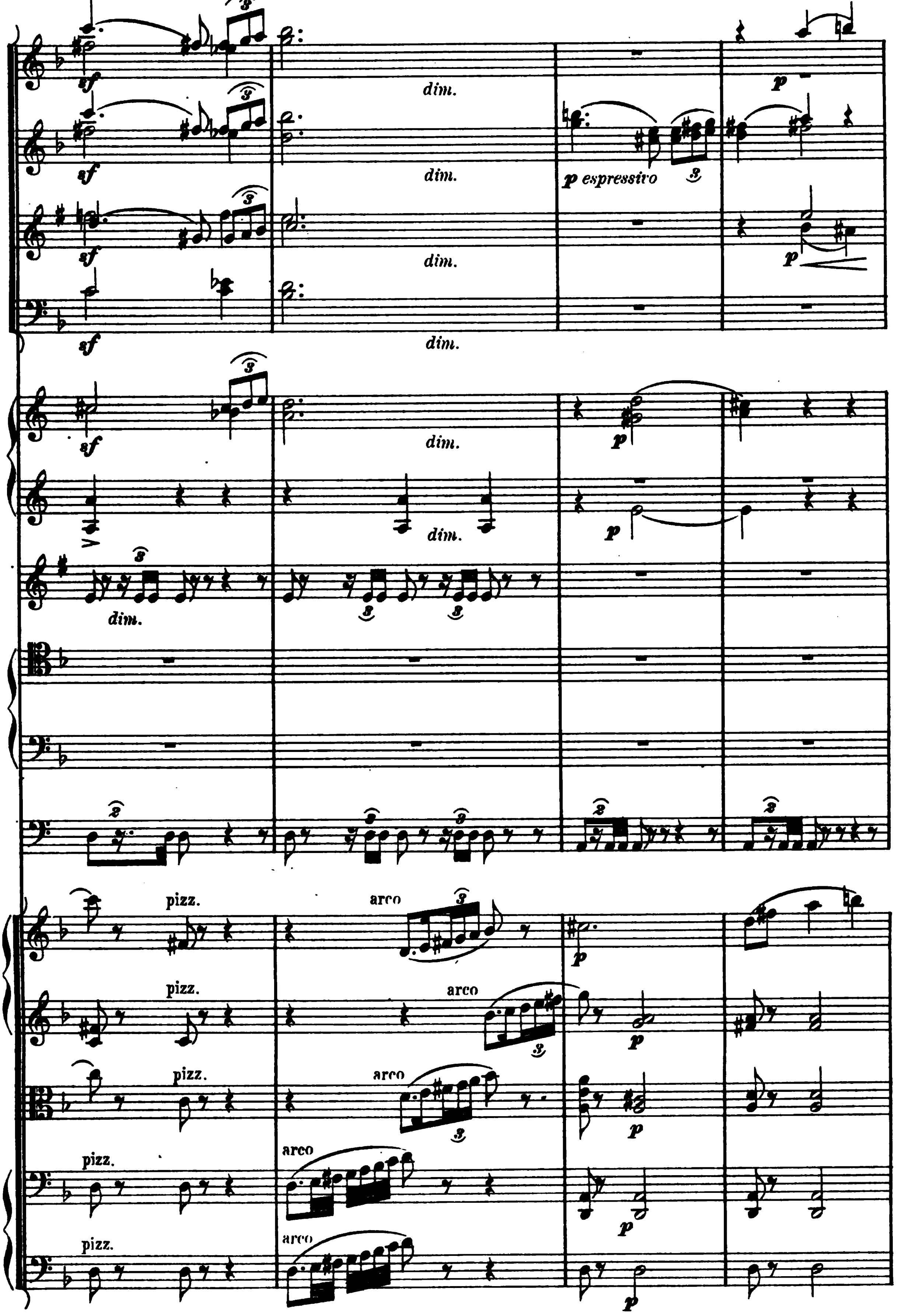
sf
dim.
p
p espressivo
pizz.
arco

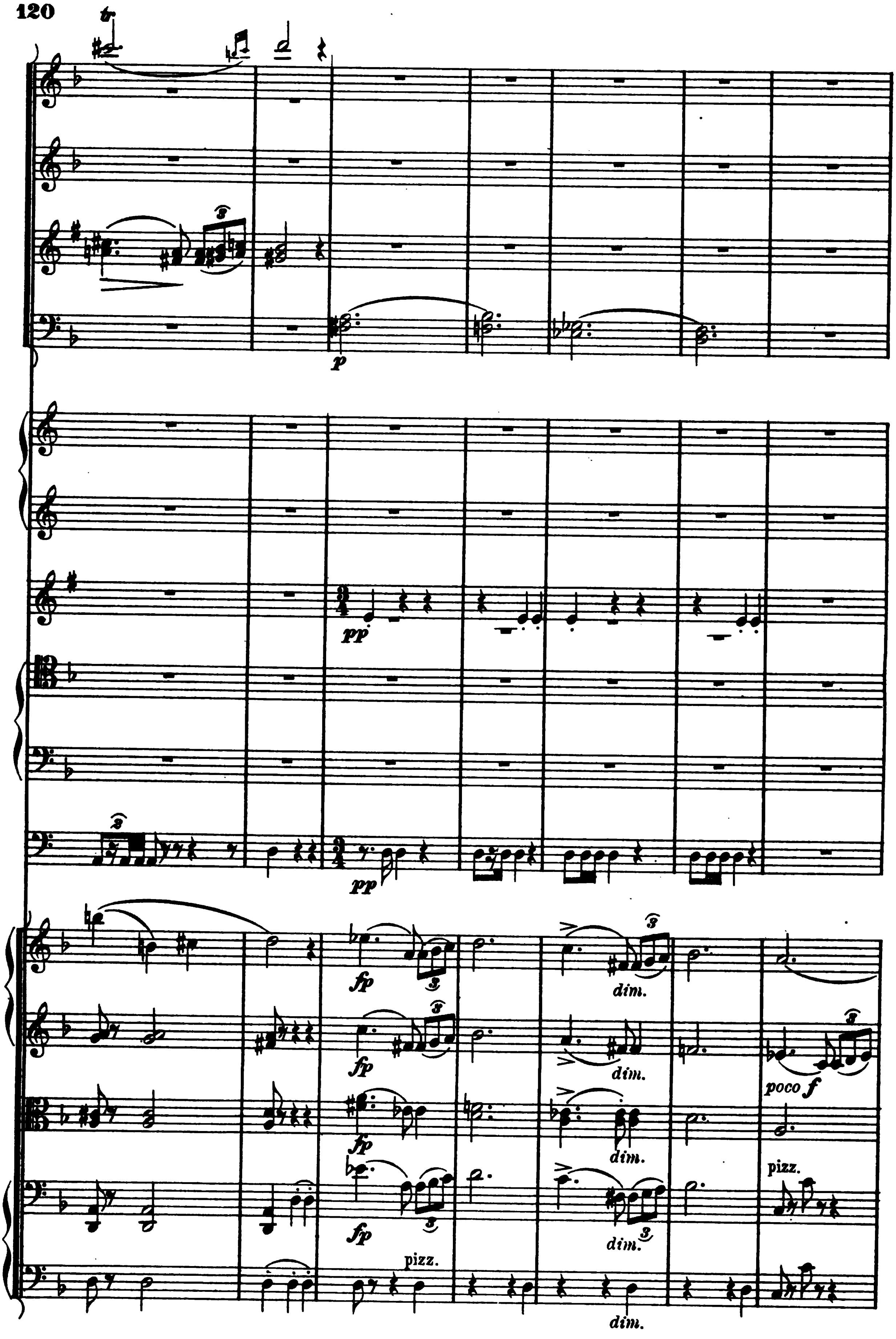
tr
p
pp
pp
fp
dim.
poco f
pizz.
dim.
dim.
pizz.
dim.

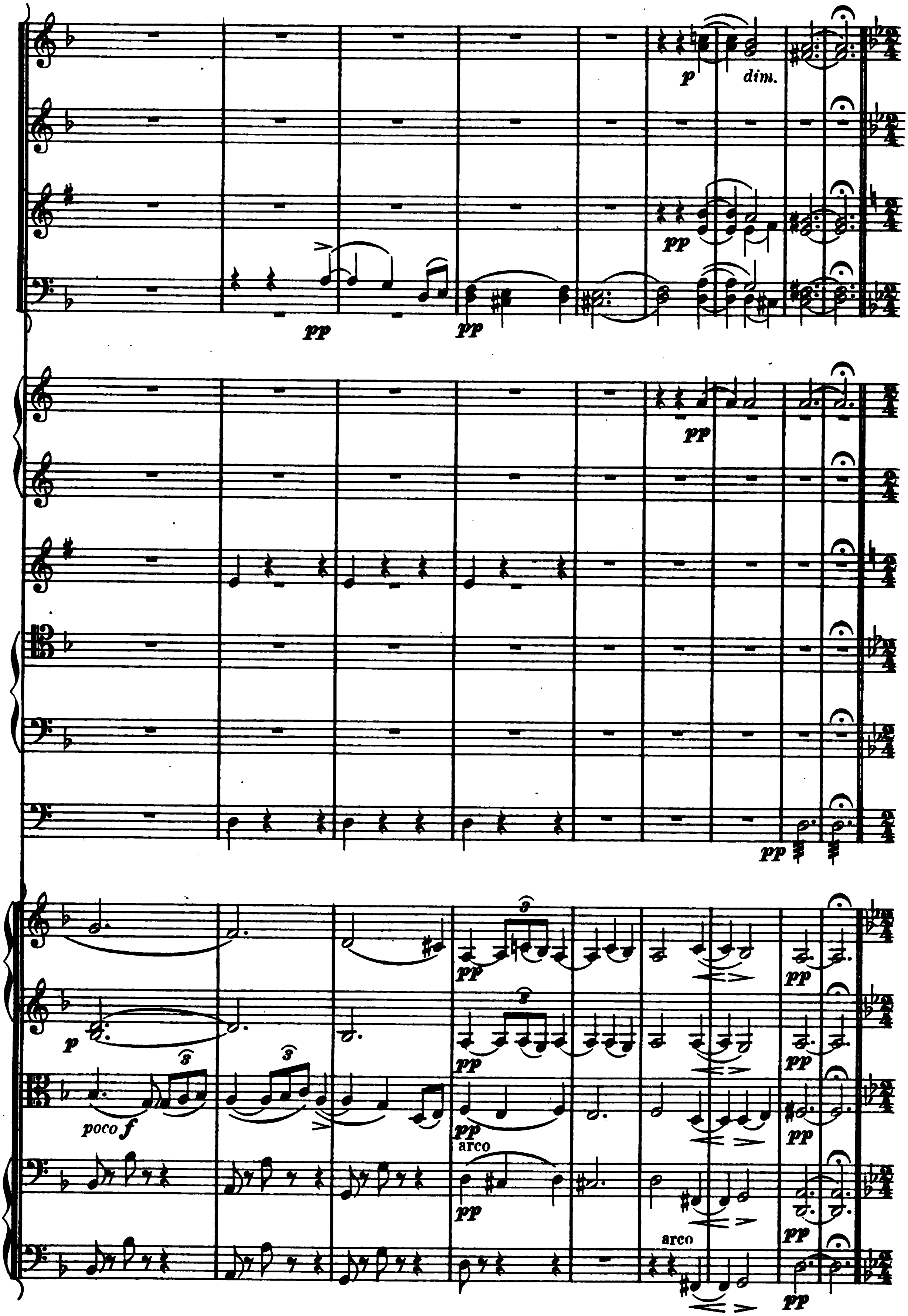
p
dim.
pp
pp
pp
pp
pp
poco f
pp
pp
pp
pp
pp
pp
arco
pp
pp
arco
pp
pp

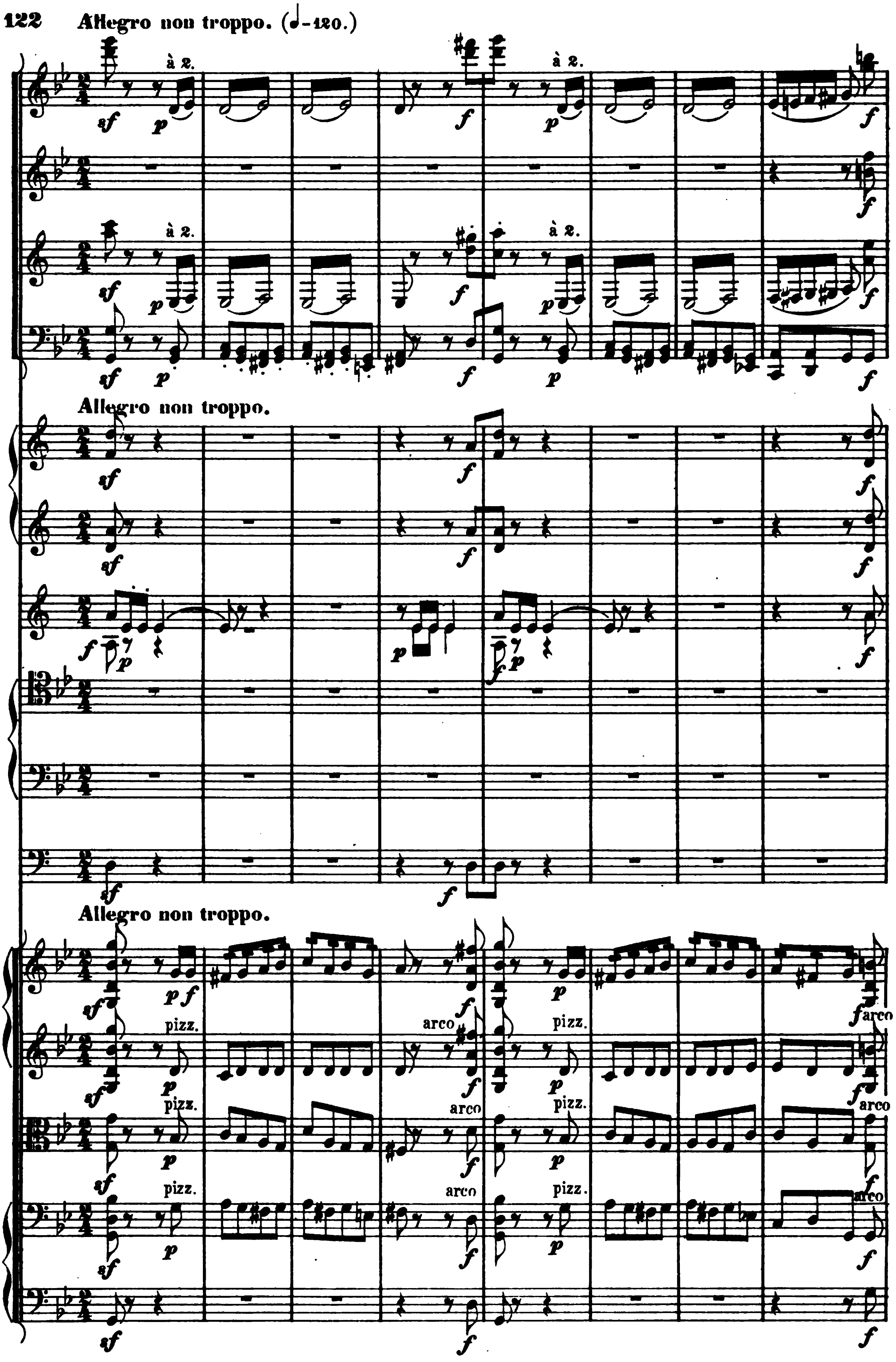
Allegro non troppo. (♩=120.)
à 2.
Allegro non troppo.
Allegro non troppo.
pizz.
arco

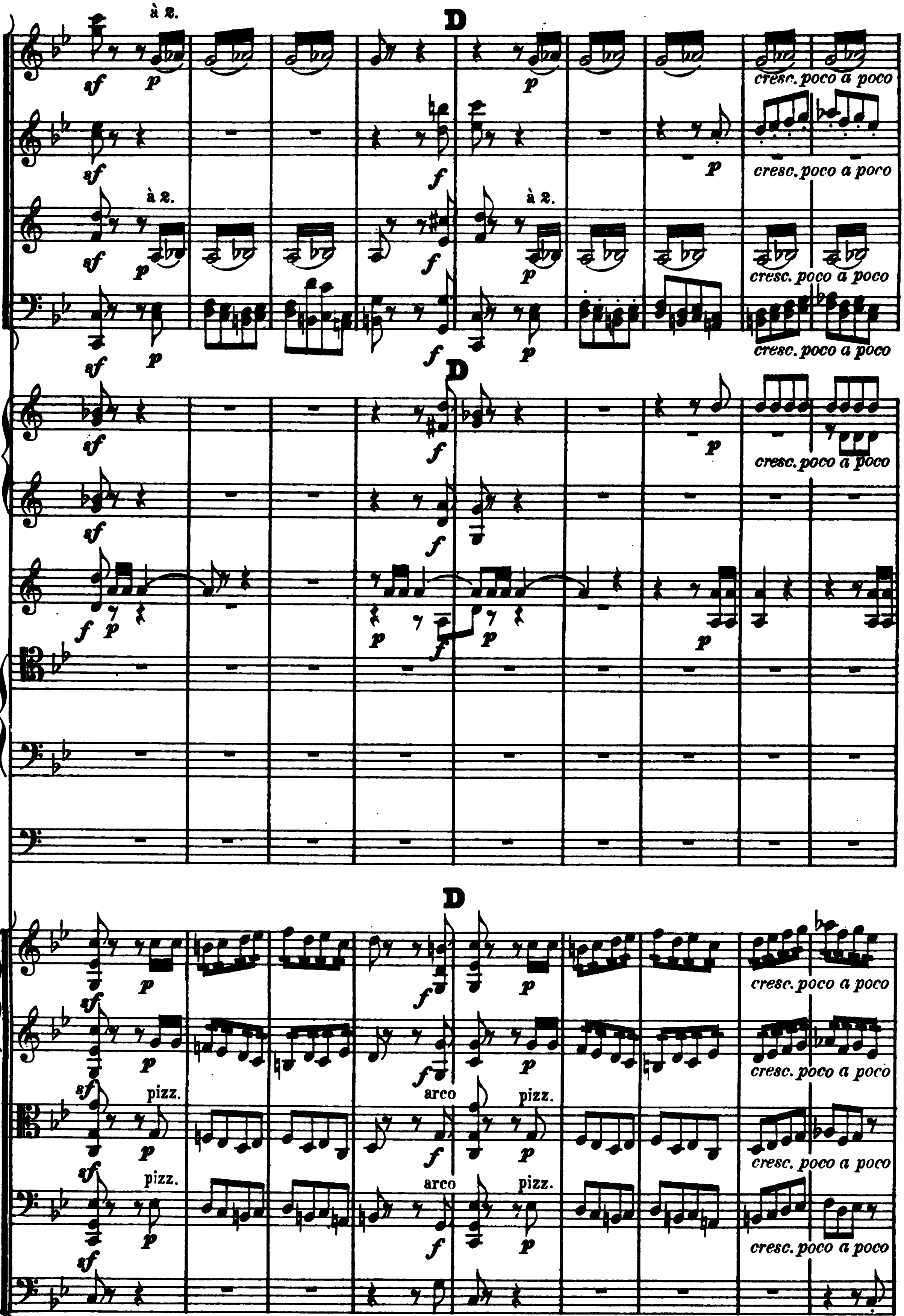
à 2.
D
sf
p
cresc. poco a poco
f
D
D
pizz.
arco
pizz.

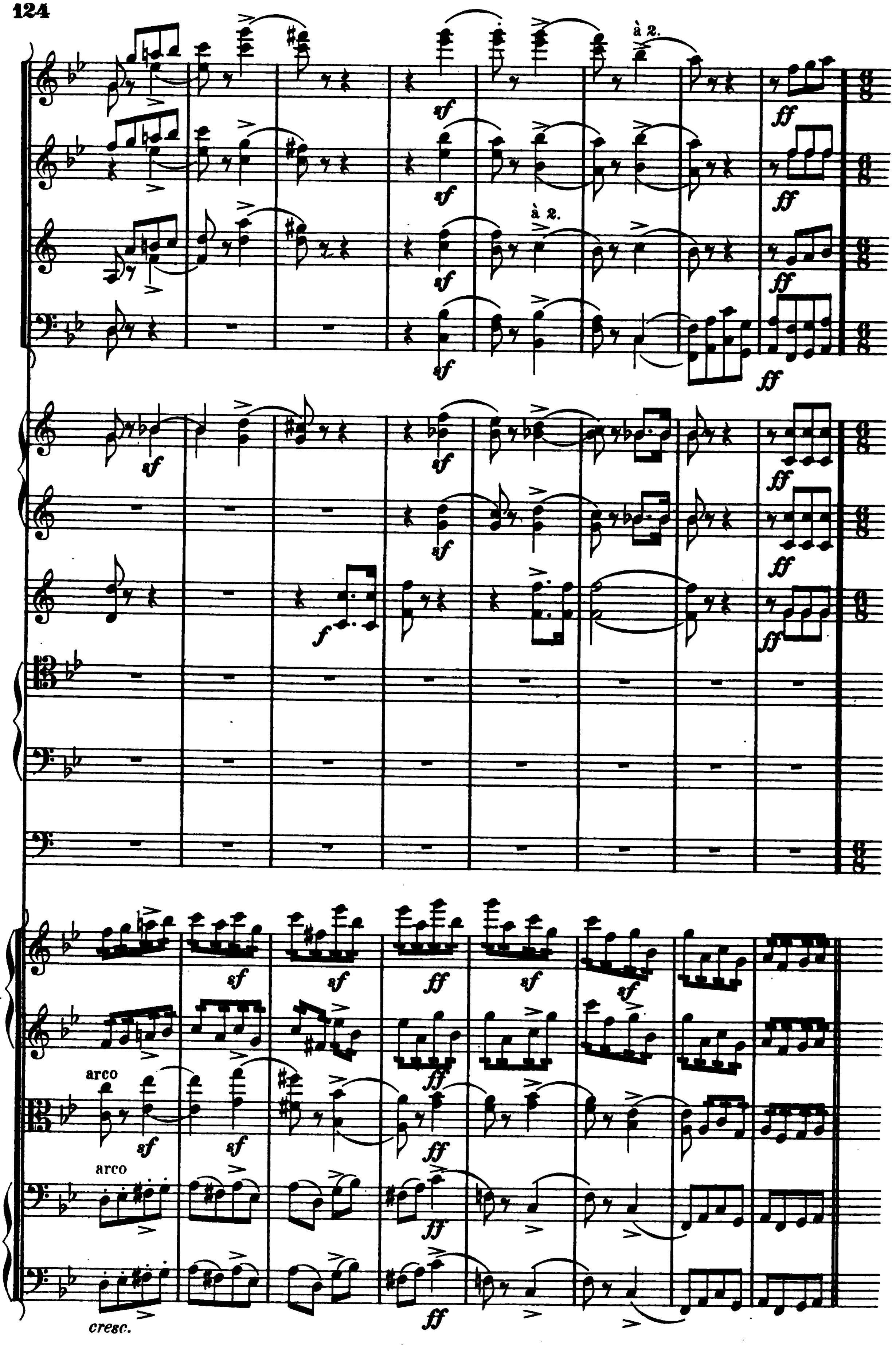
à 2.
sf
ff
à 2.
f
arco
arco
cresc.

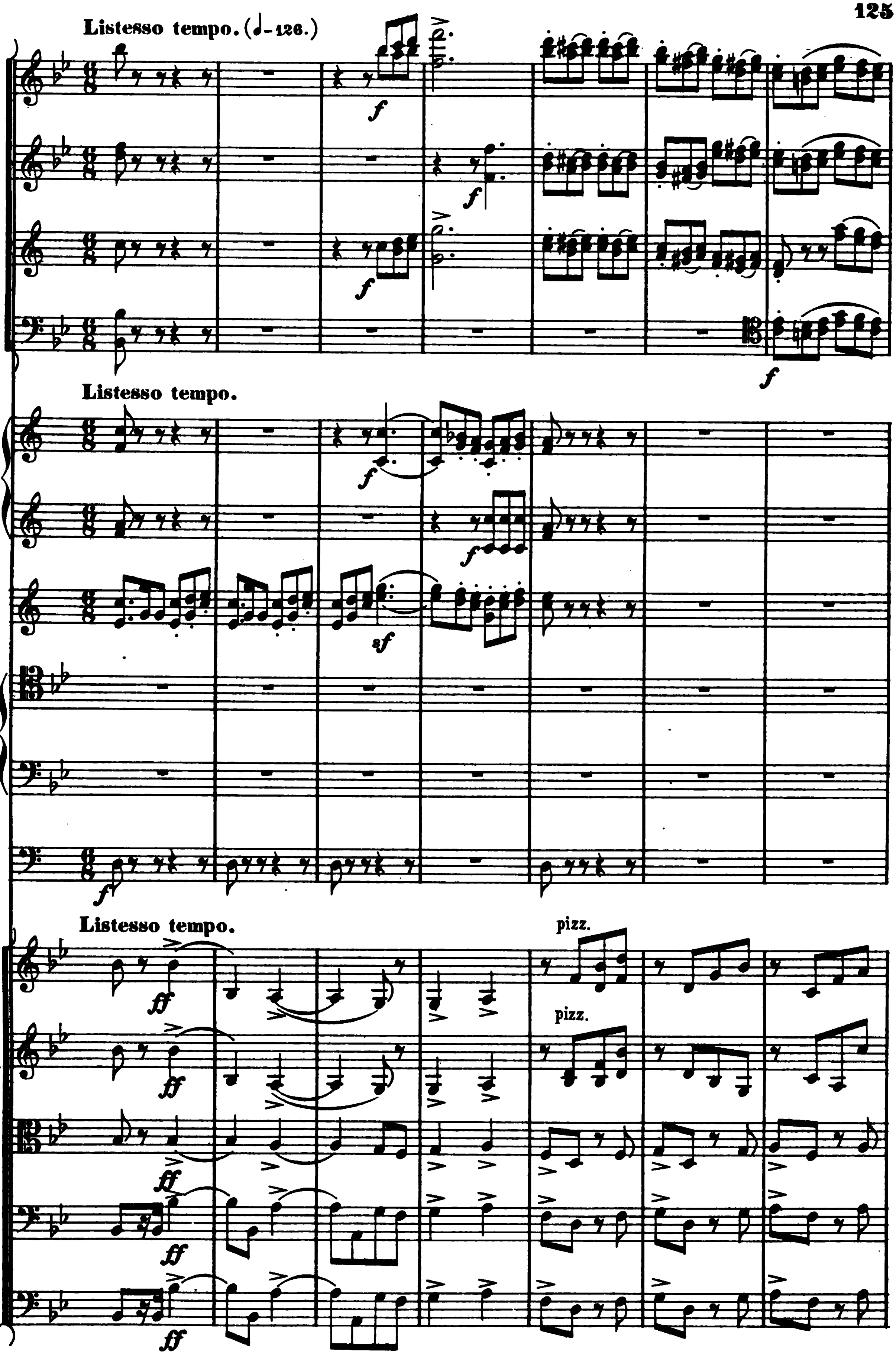
Listesso tempo. (♩=126.)
f
f
f
f
Listesso tempo.
f
f
sf
f
Listesso tempo.
ff
ff
pizz.
pizz.
ff
ff
ff

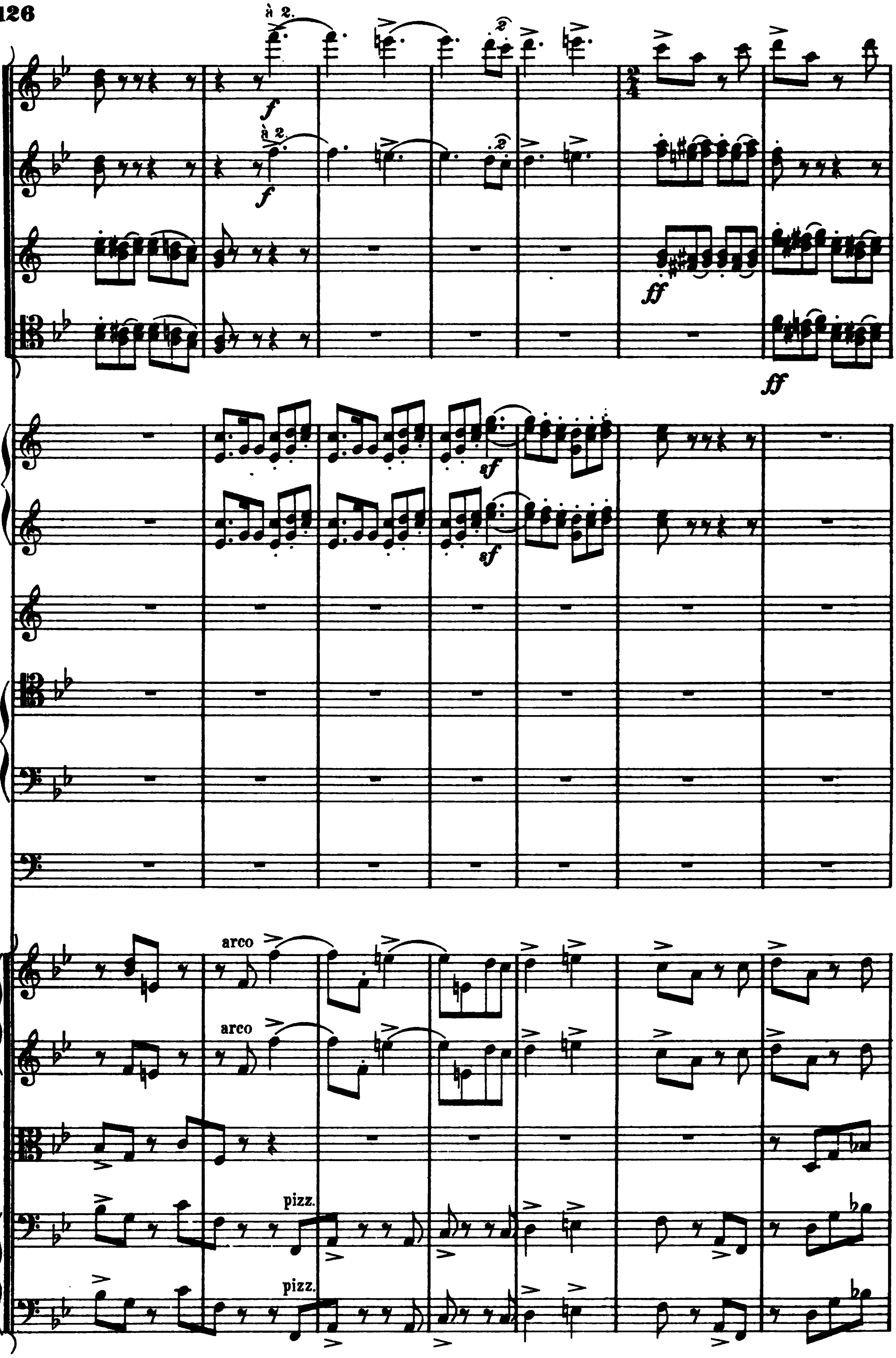
à 2.
f
à 2.
f
ff
ff
sf
sf
arco
arco
pizz.
pizz.

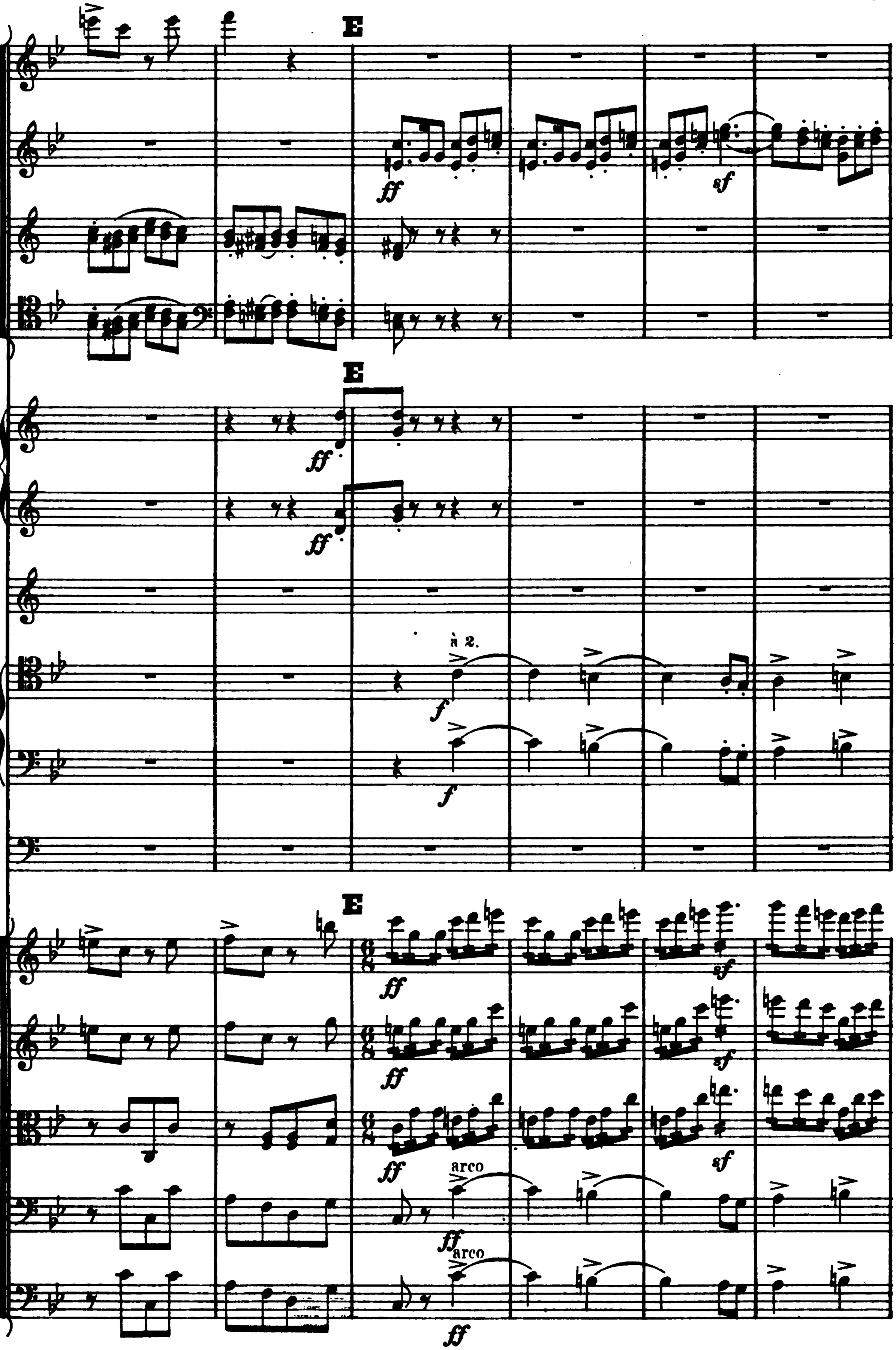
E
ff
sf
E
ff
ff
à 2.
f
f
E
ff
ff
ff
sf
arco
ff
arco
ff

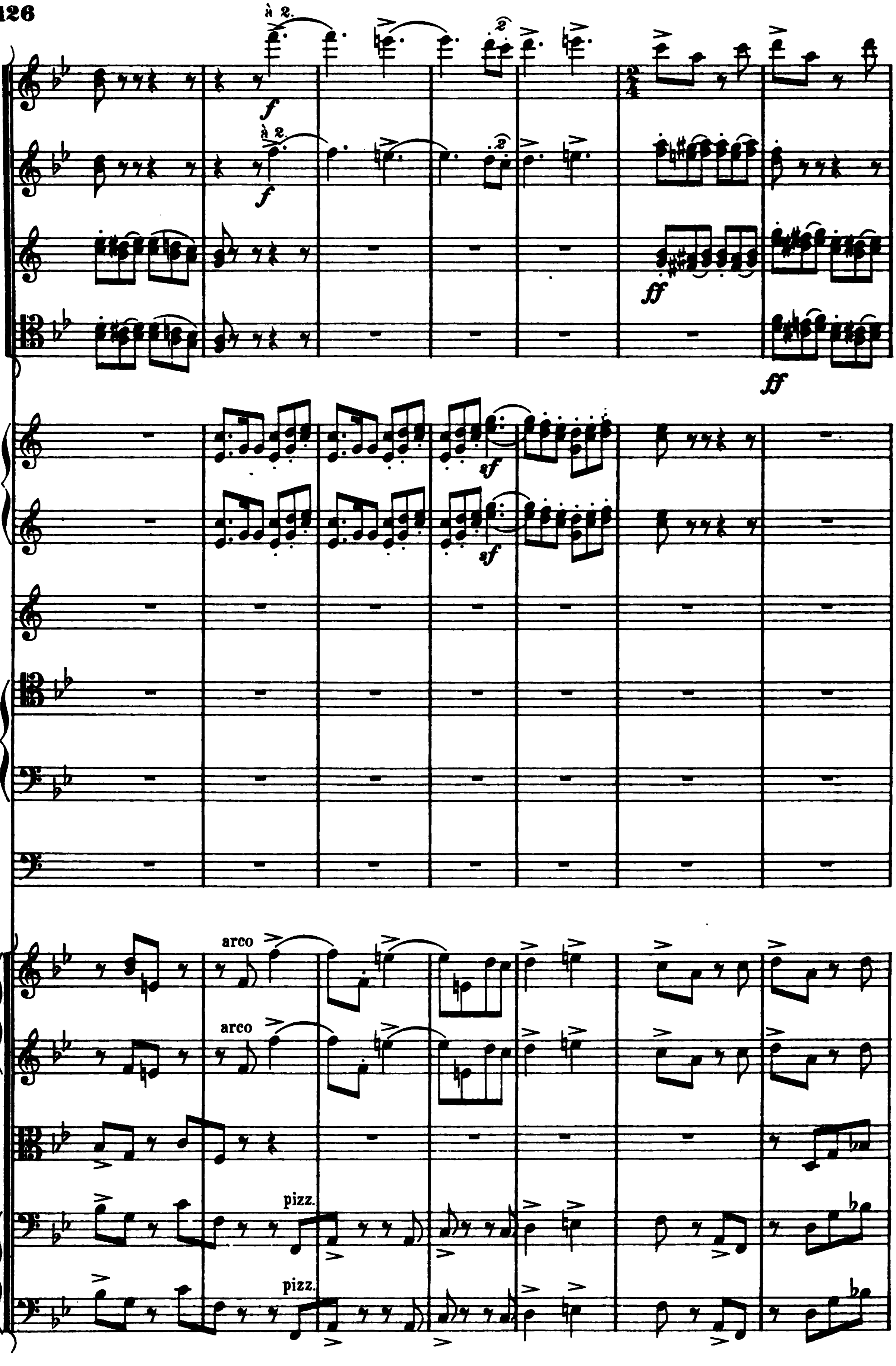
à 2.
f
à 2.
f
sf
sf
ff
ff
arco
arco
pizz.
pizz.

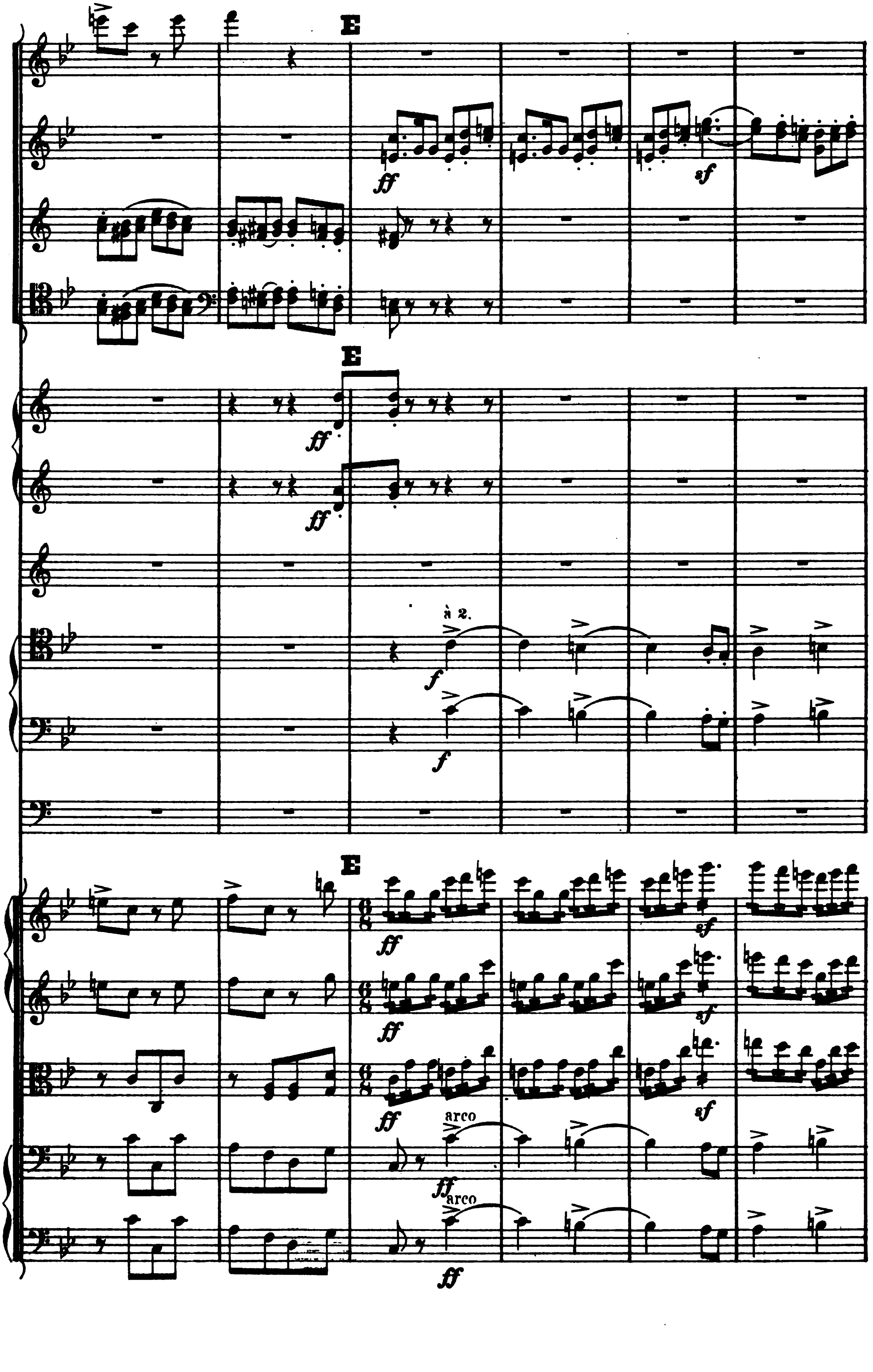
E
E
E
ff
sf
à 2.
f
arco
ff

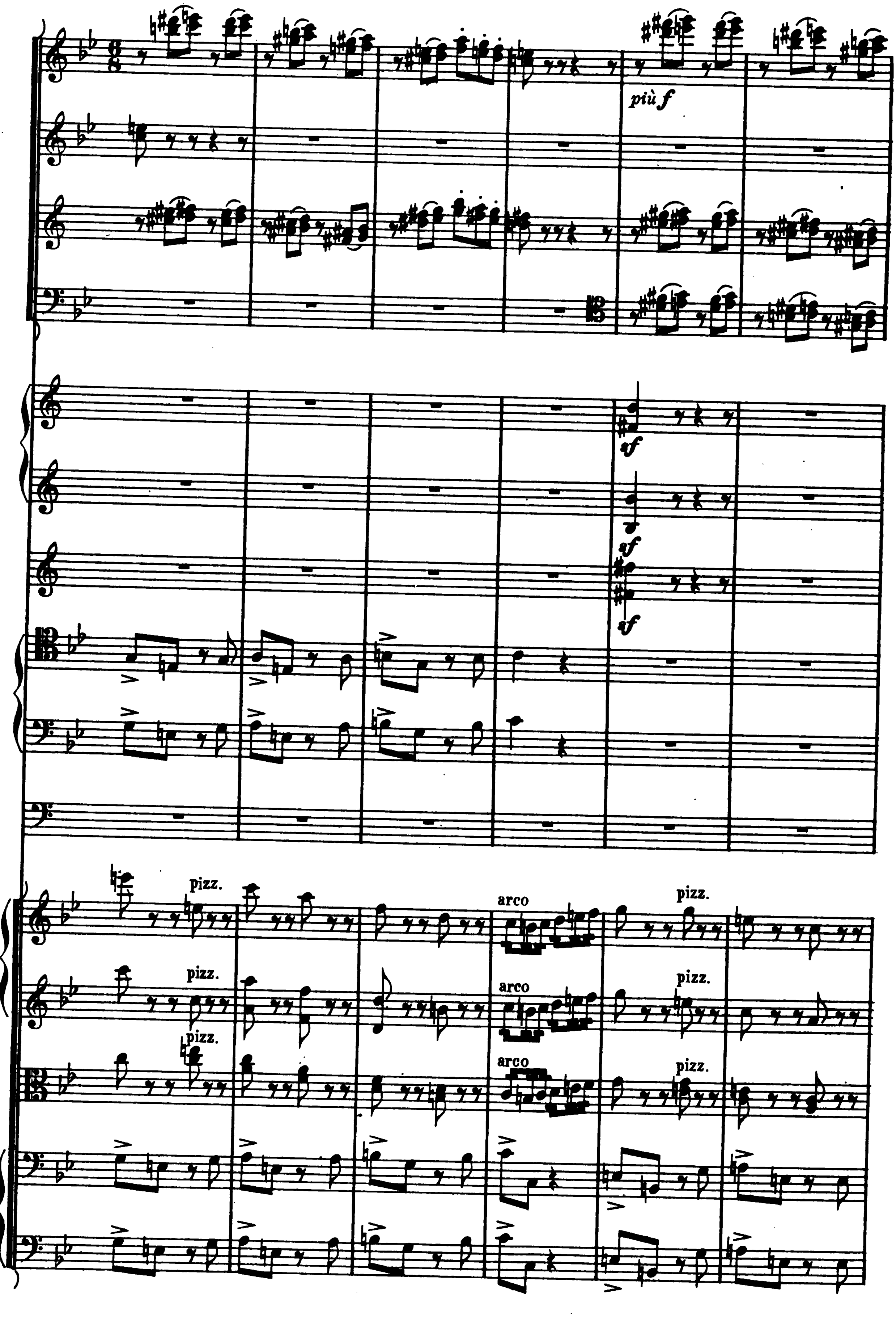
più f
sf
sf
sf
pizz.
pizz.
pizz.
arco
arco
arco
pizz.
pizz.
pizz.

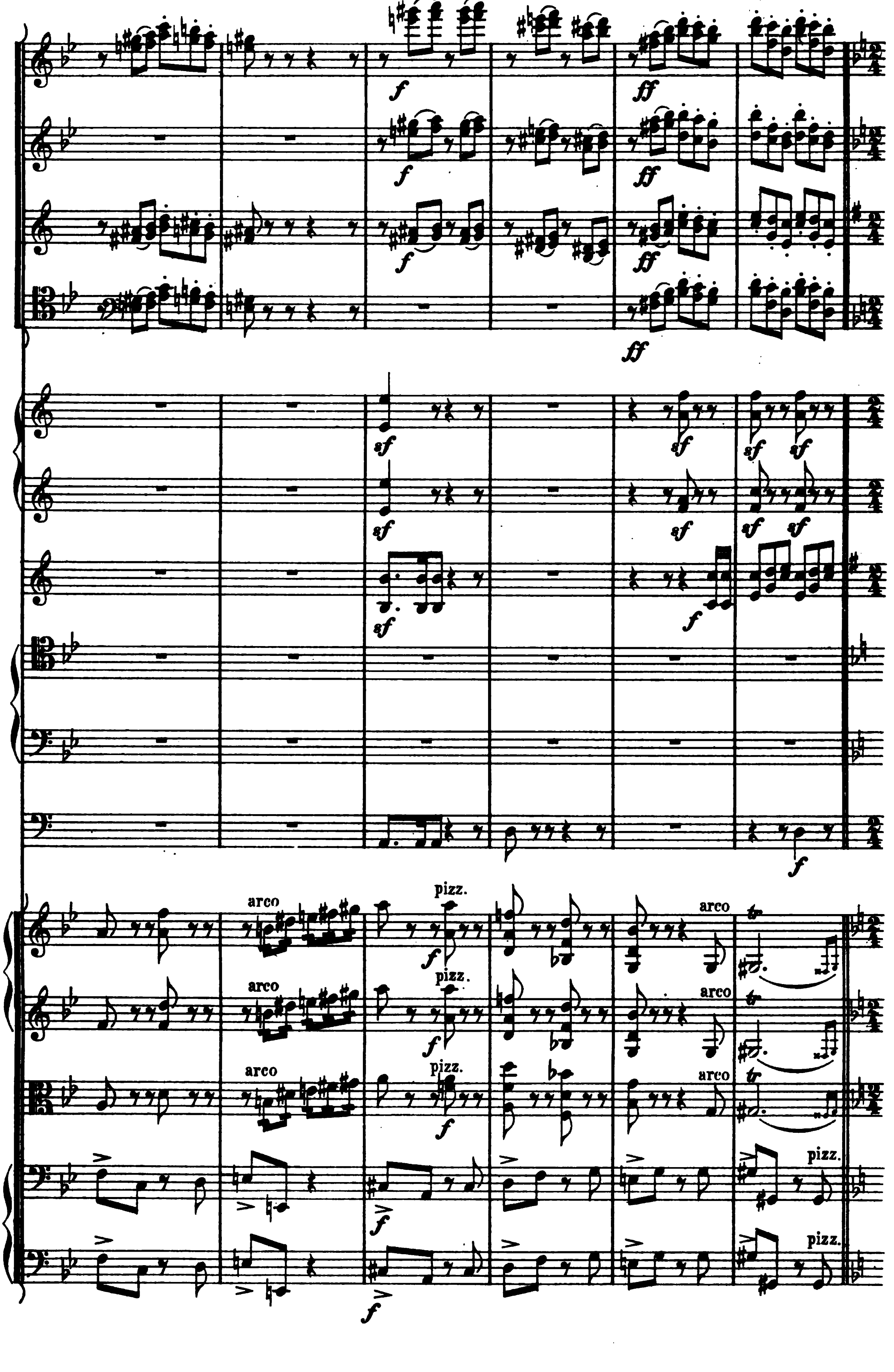
arco
pizz.
arco
arco
pizz.
arco
arco
pizz.
arco
pizz.
pizz.

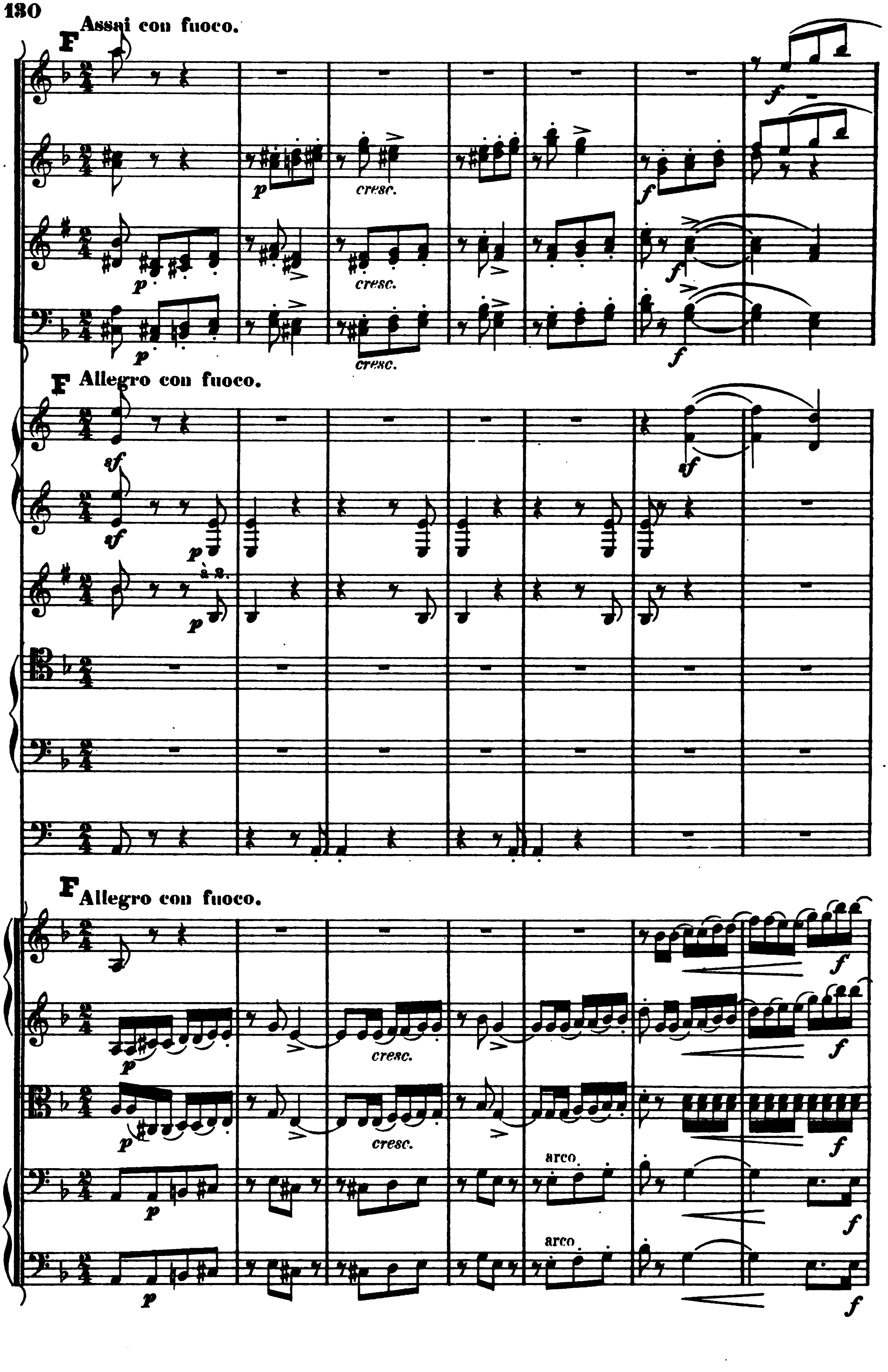
F
Assai con fuoco.
cresc.
F
Allegro con fuoco.
à 2.
F
Allegro con fuoco.
cresc.
arco
arco

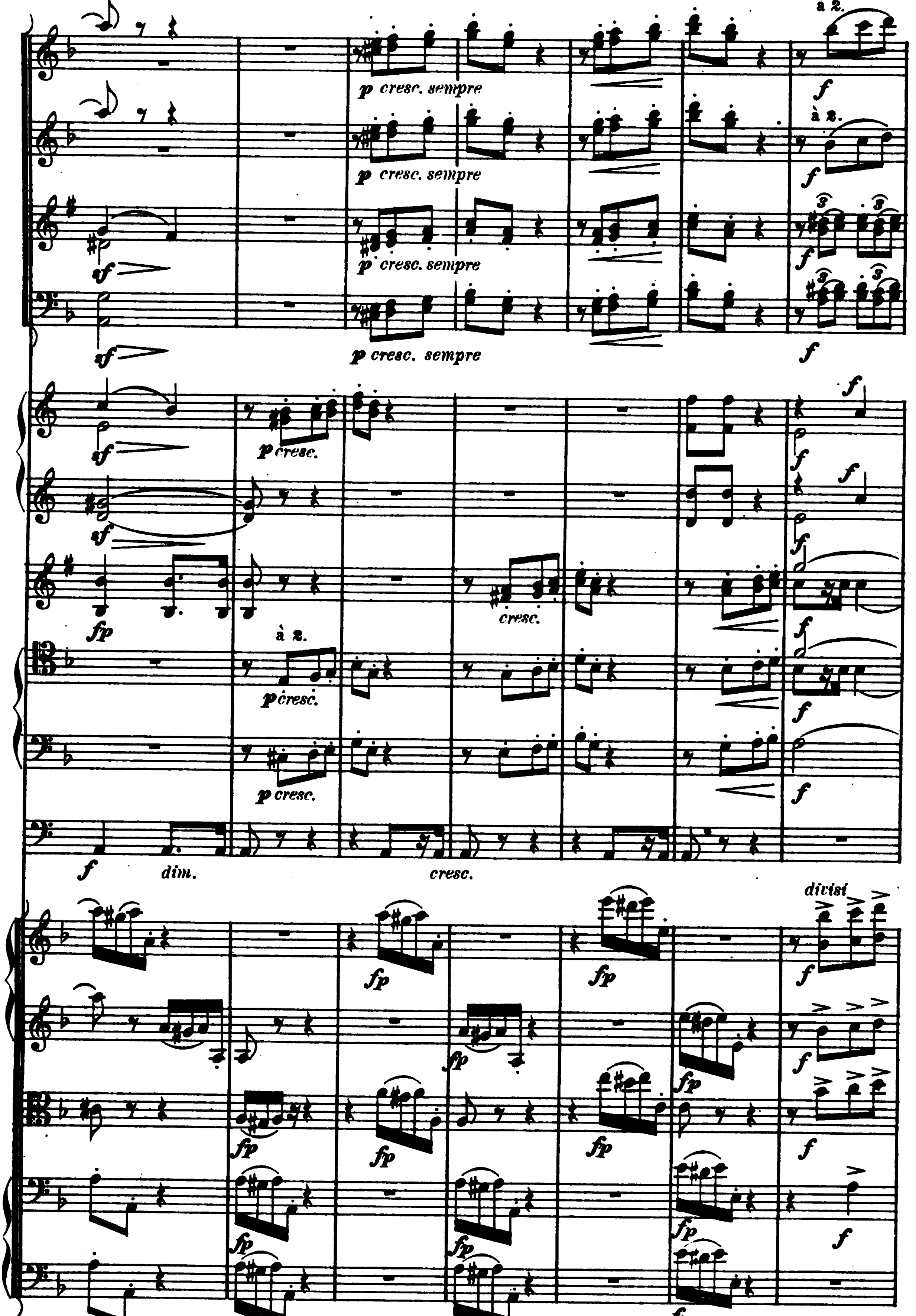
à 2.
p cresc. sempre
p cresc. sempre
p cresc. sempre
p cresc. sempre
sf
sf
f
à 2.
f
f
f
p cresc.
sf
fp
à 2.
p cresc.
cresc.
p cresc.
f
dim.
cresc.
divisi
fp
fp
fp
f
fp
fp
fp
fp
f
fp
fp
fp
fp
f
fp
fp
fp

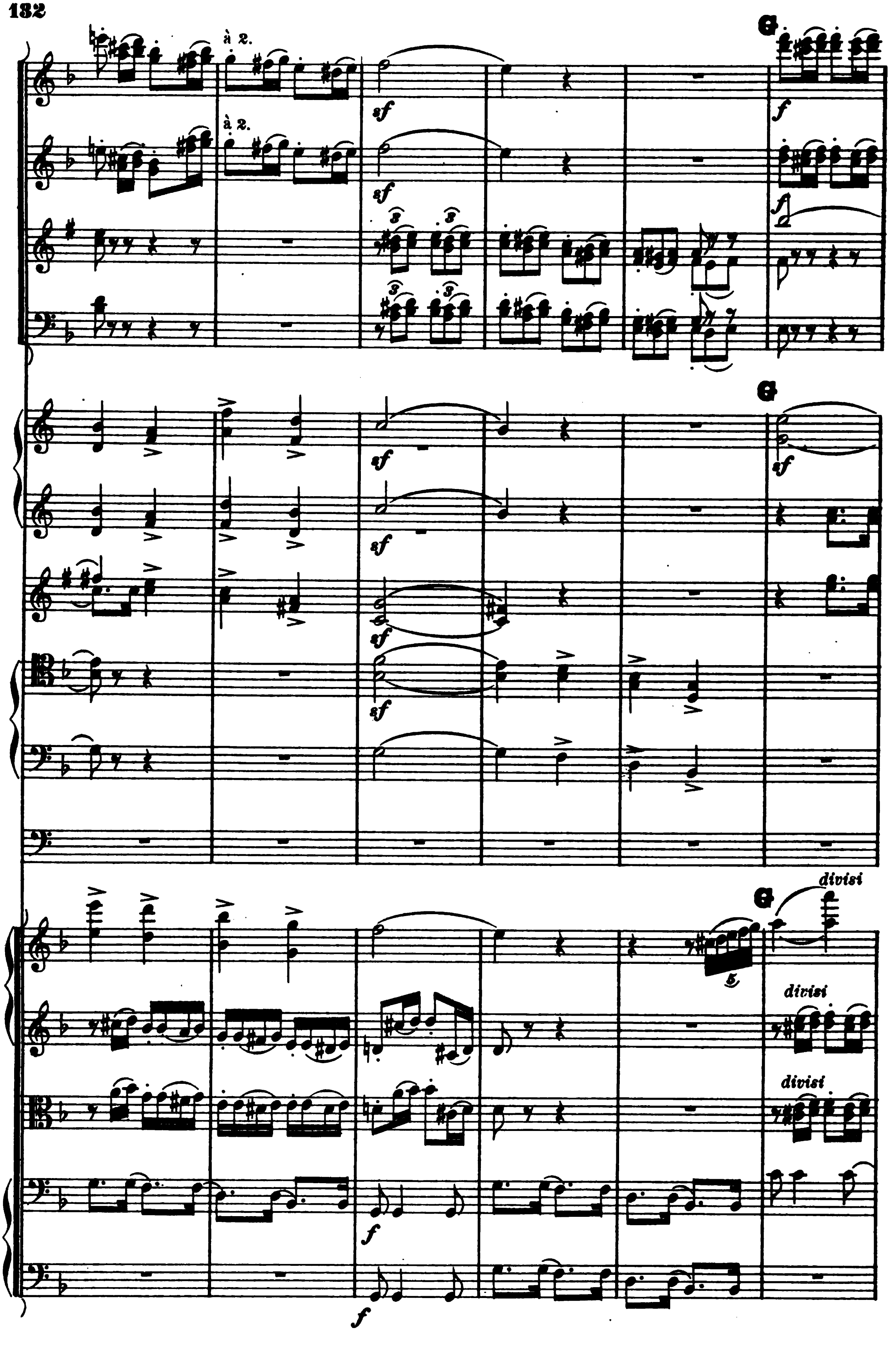
à 2.
à 2.
G
G
G
divisi
divisi
divisi

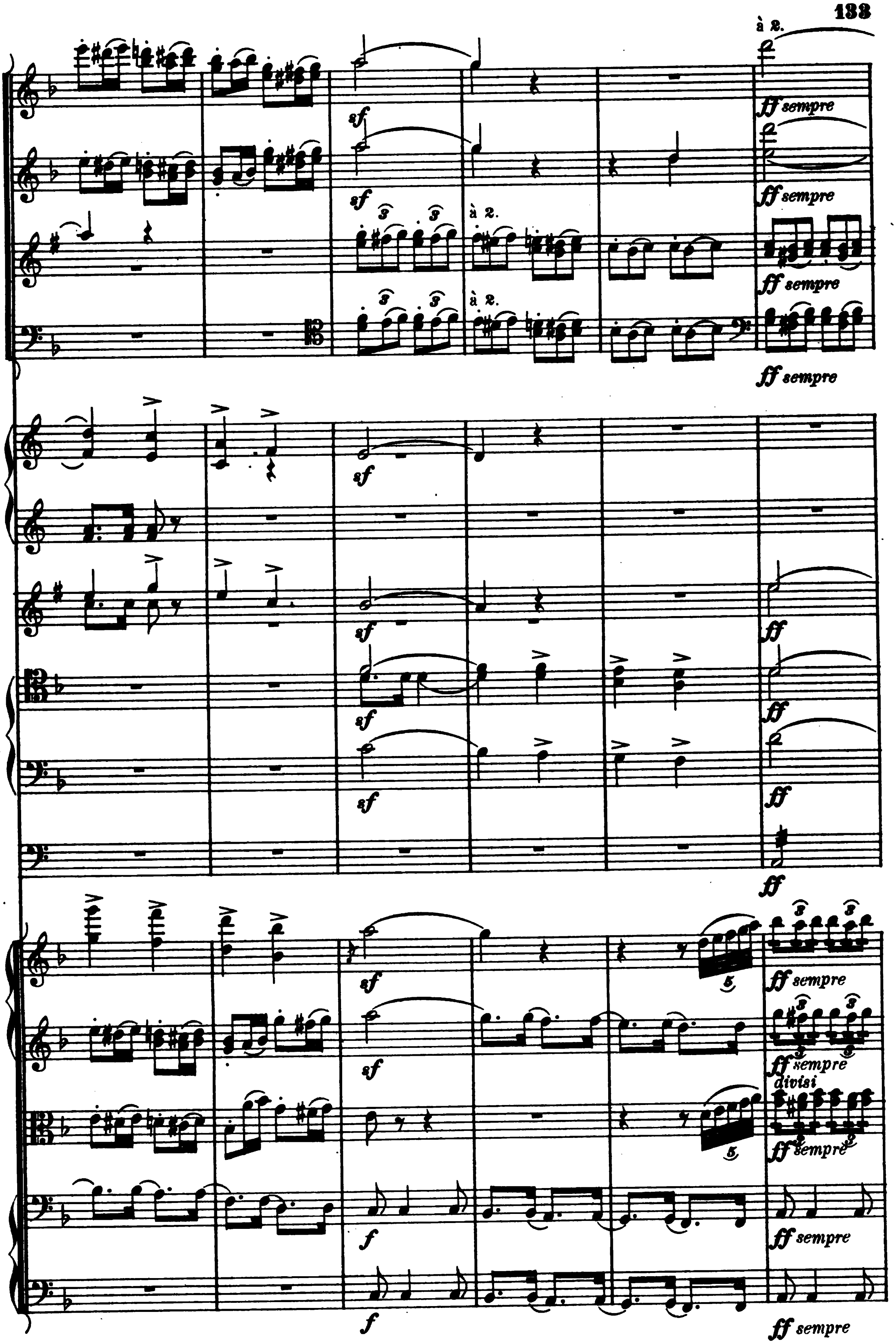
à 2.
sf
ff sempre
à 2.
à 2.
sf
ff
divisi
f

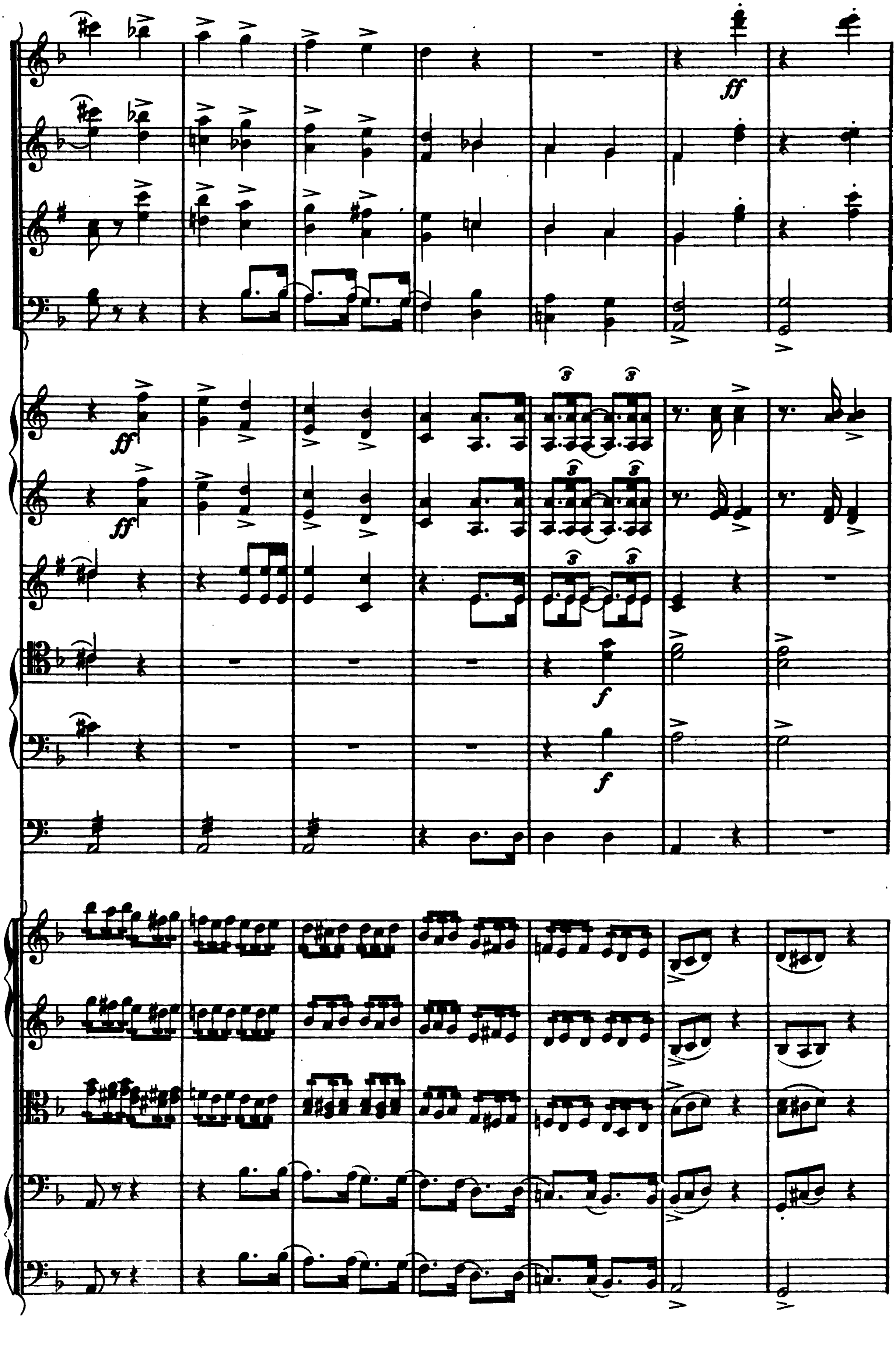
ff
ff
ff
f
f

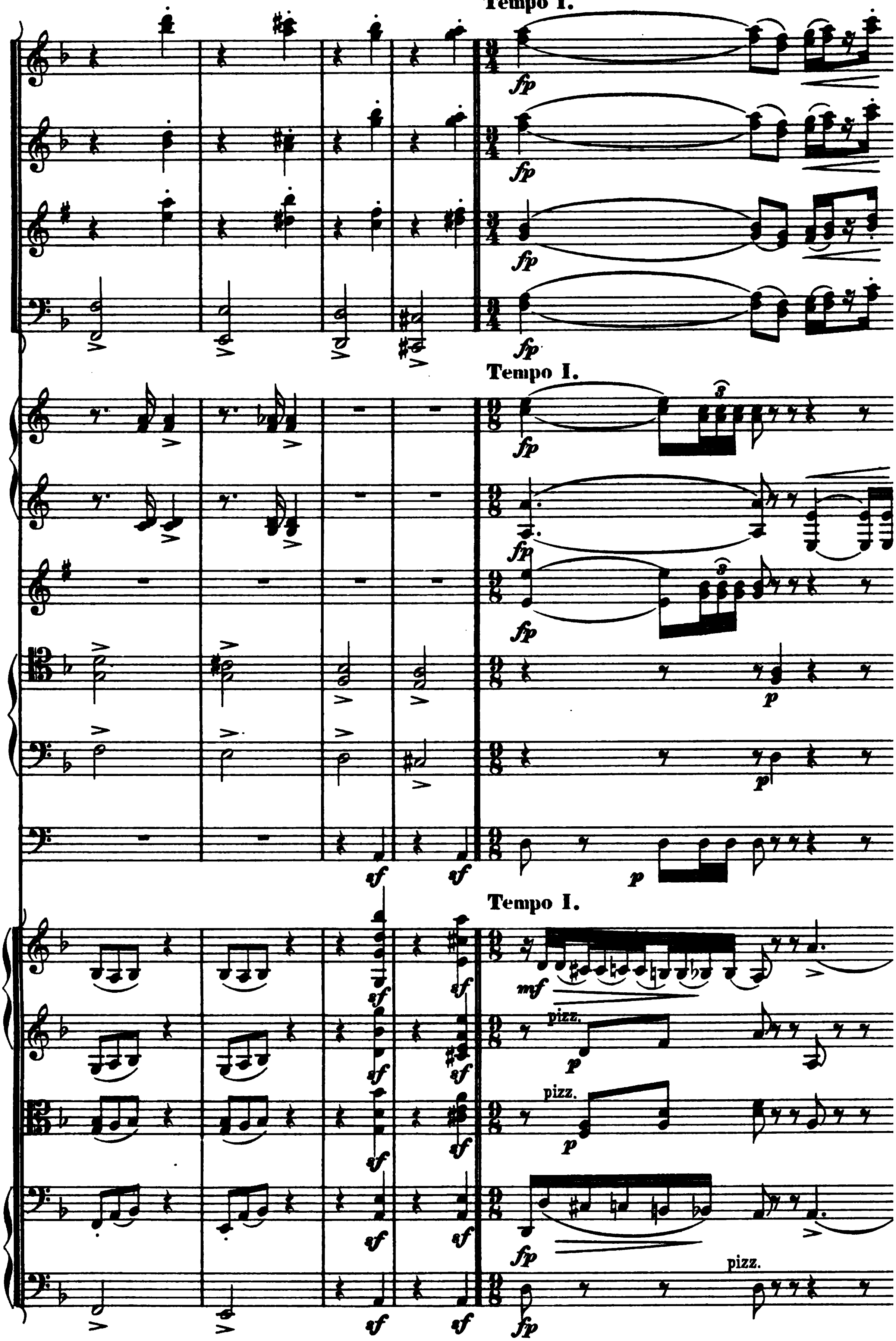
Tempo I.
fp
fp
fp
fp
Tempo I.
fp
fp
fp
p
p
sf
sf
p
Tempo I.
sf
sf
mf
pizz.
sf
sf
p
pizz.
sf
sf
p
sf
sf
fp
pizz.
sf
sf
fp

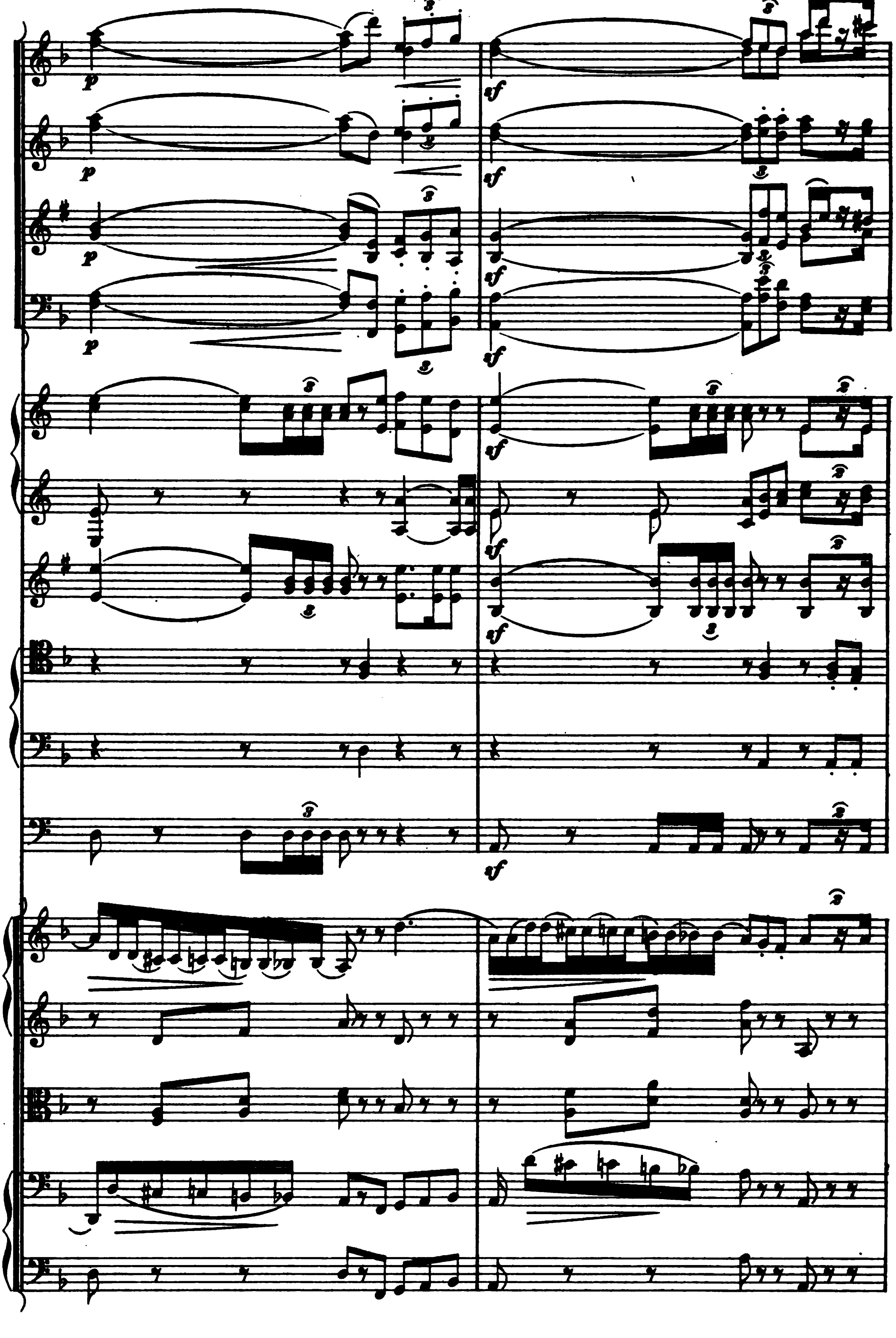

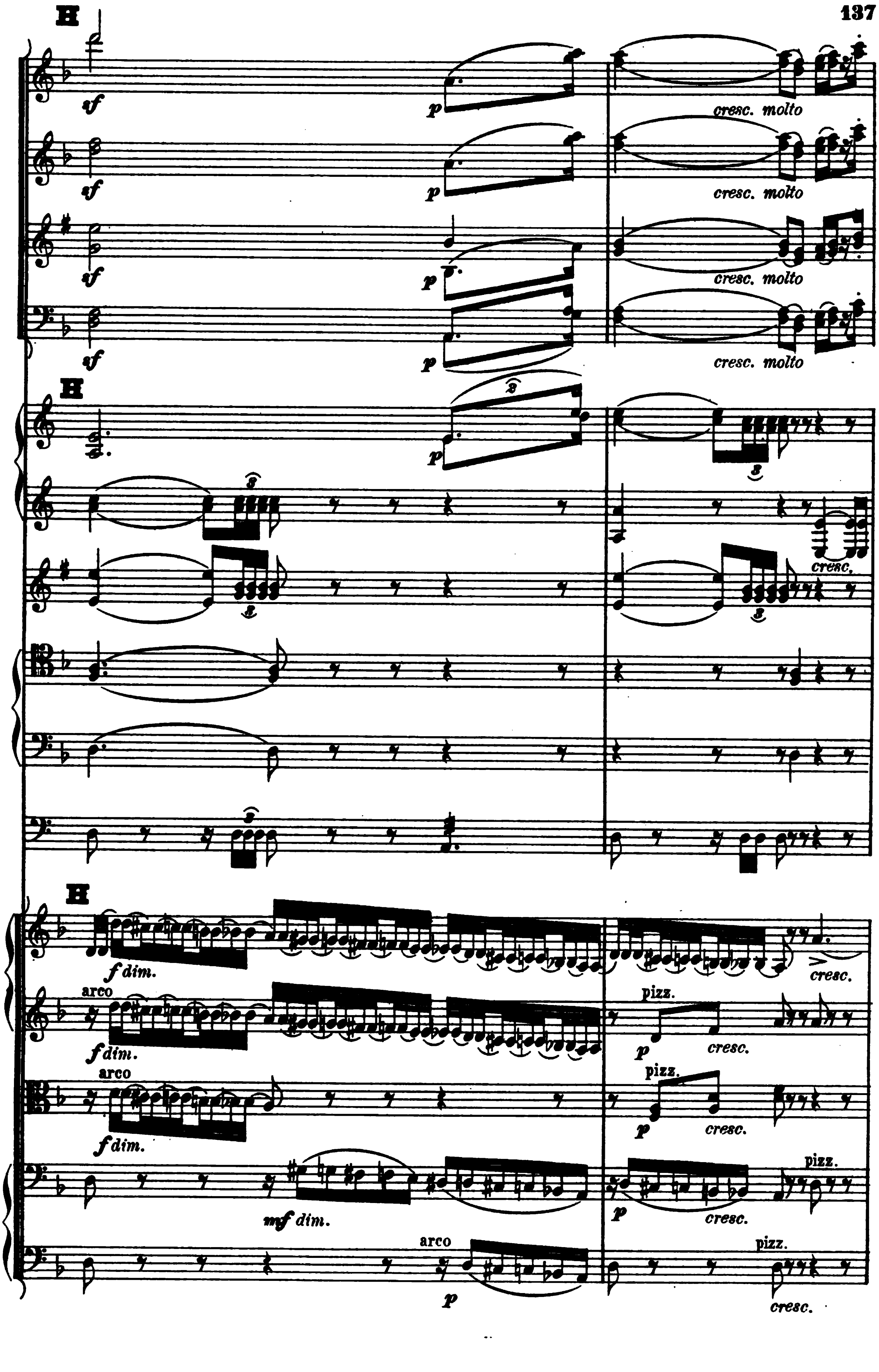
H
sf
p
cresc. molto
sf
p
cresc. molto
sf
p
cresc. molto
sf
p
cresc. molto
H
p
cresc.
H
f dim.
cresc.
arco
f dim.
pizz.
p
cresc.
arco
f dim.
pizz.
p
cresc.
mf dim.
pizz.
p
cresc.
arco
pizz.
p
cresc.

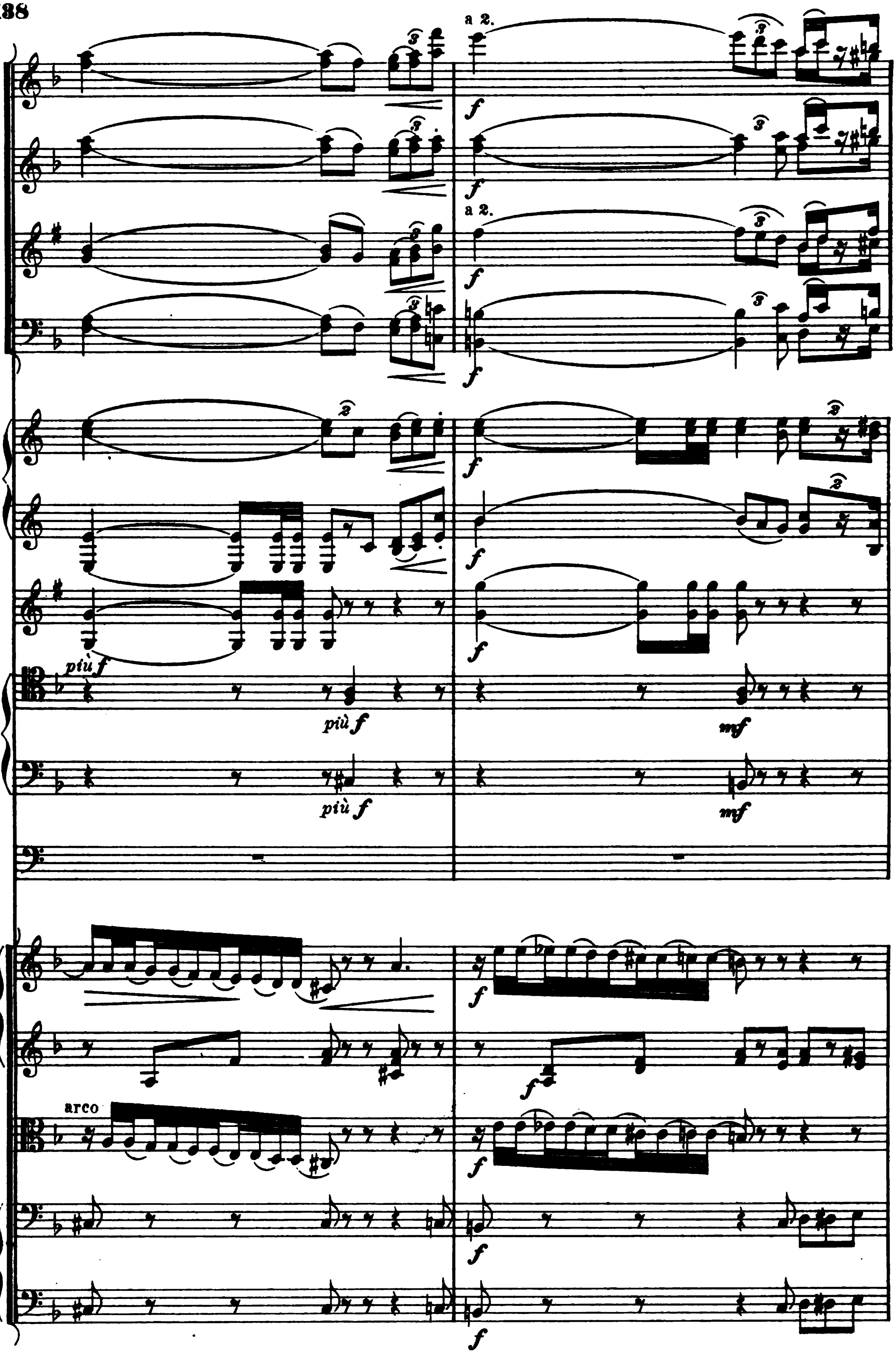
a 2.
f
f
a 2.
f
f
f
f
f
più f
più f
mf
più f
mf
arco
f
f
f
f
f

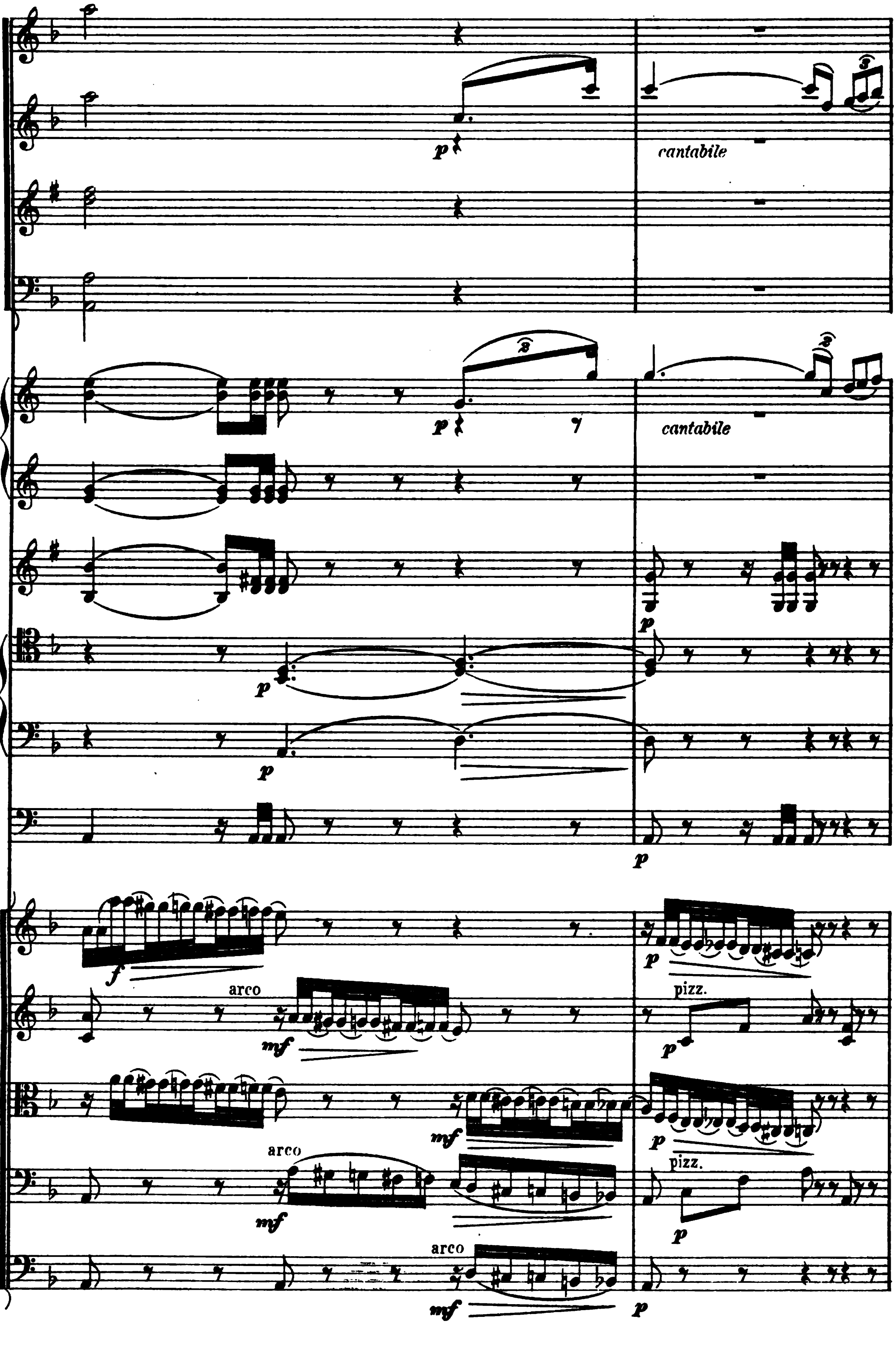
cantabile
cantabile
arco
pizz.
arco
pizz.
arco

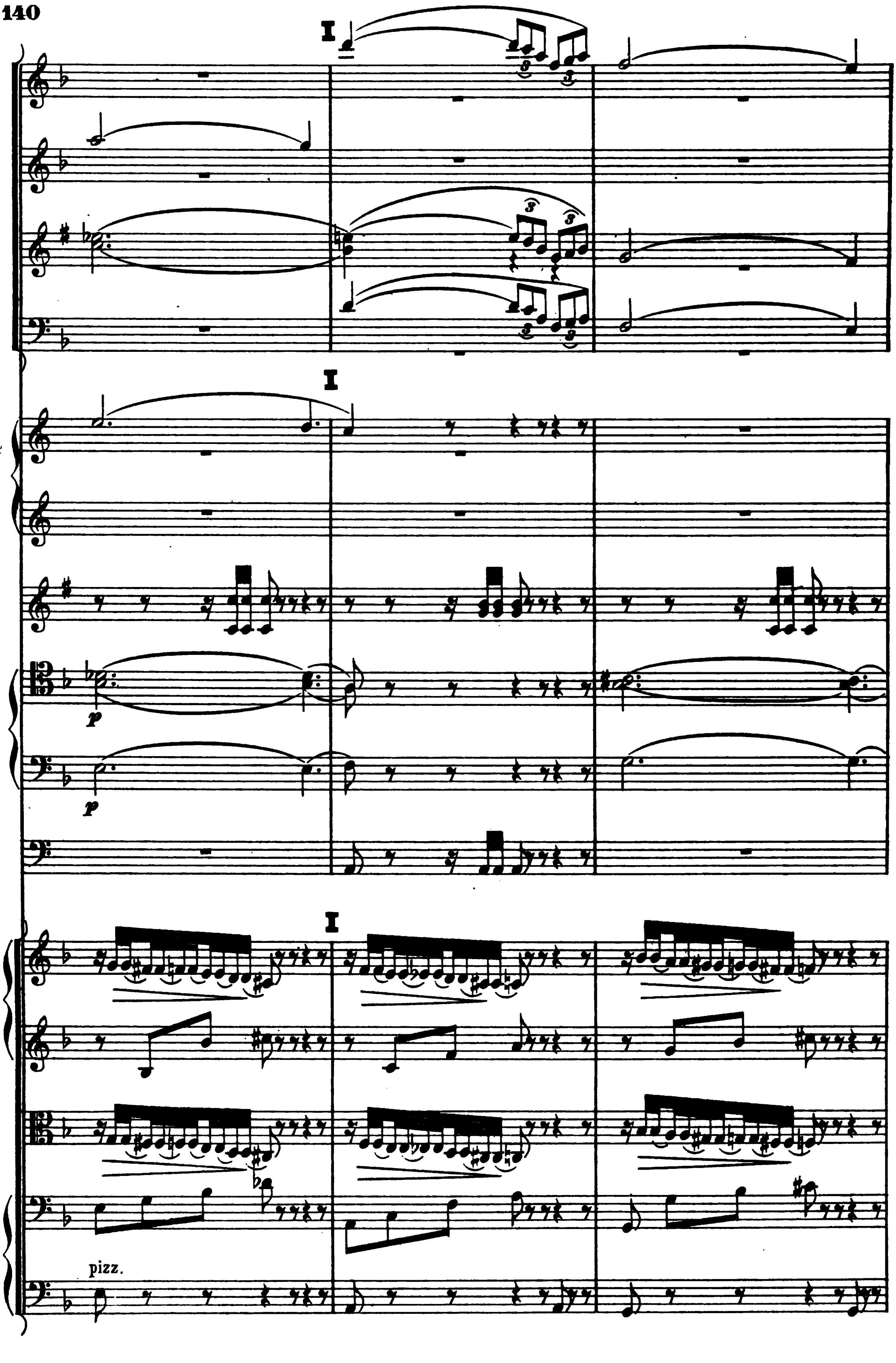
I
I
p
p
I
pizz.

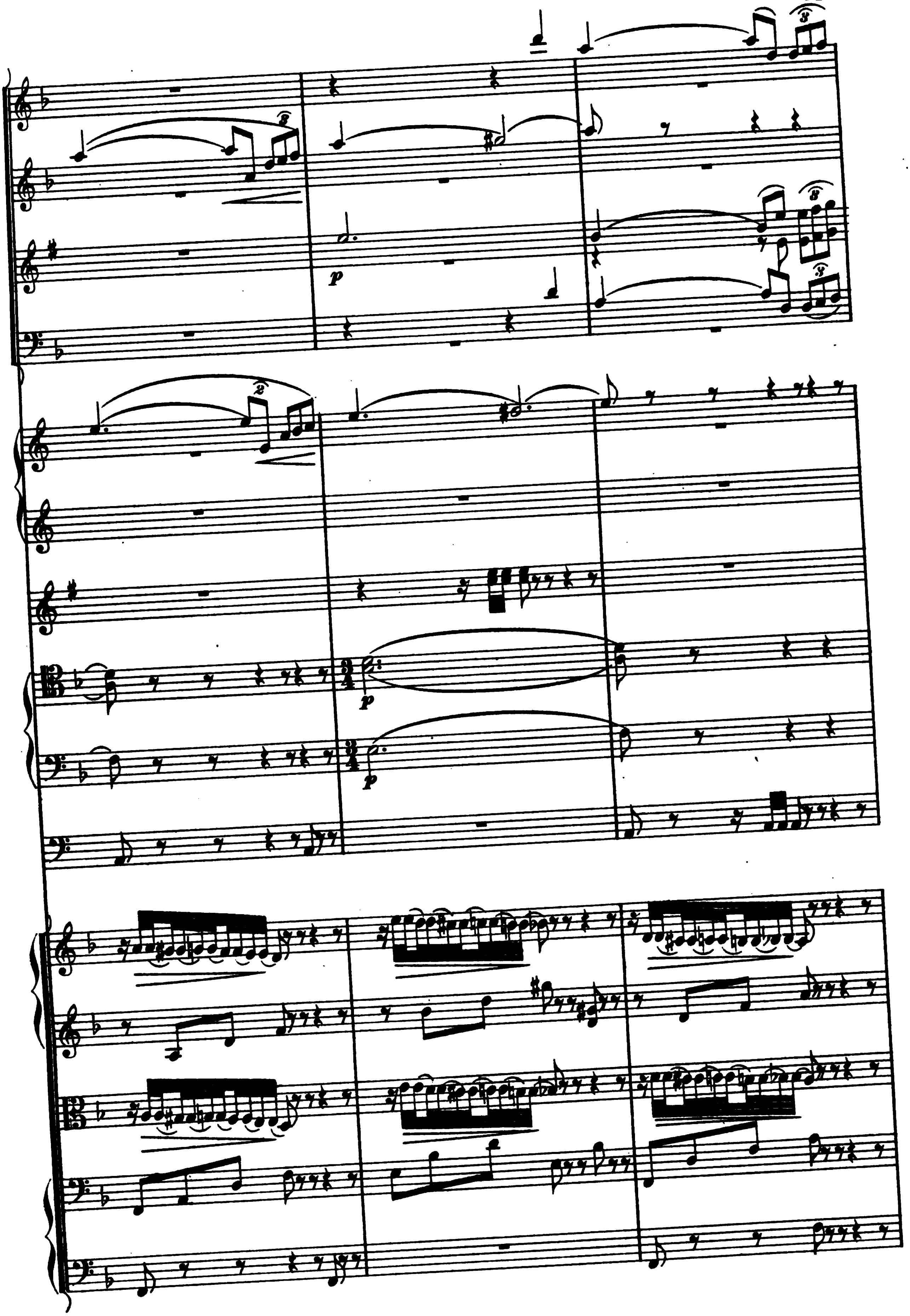
p
p
p

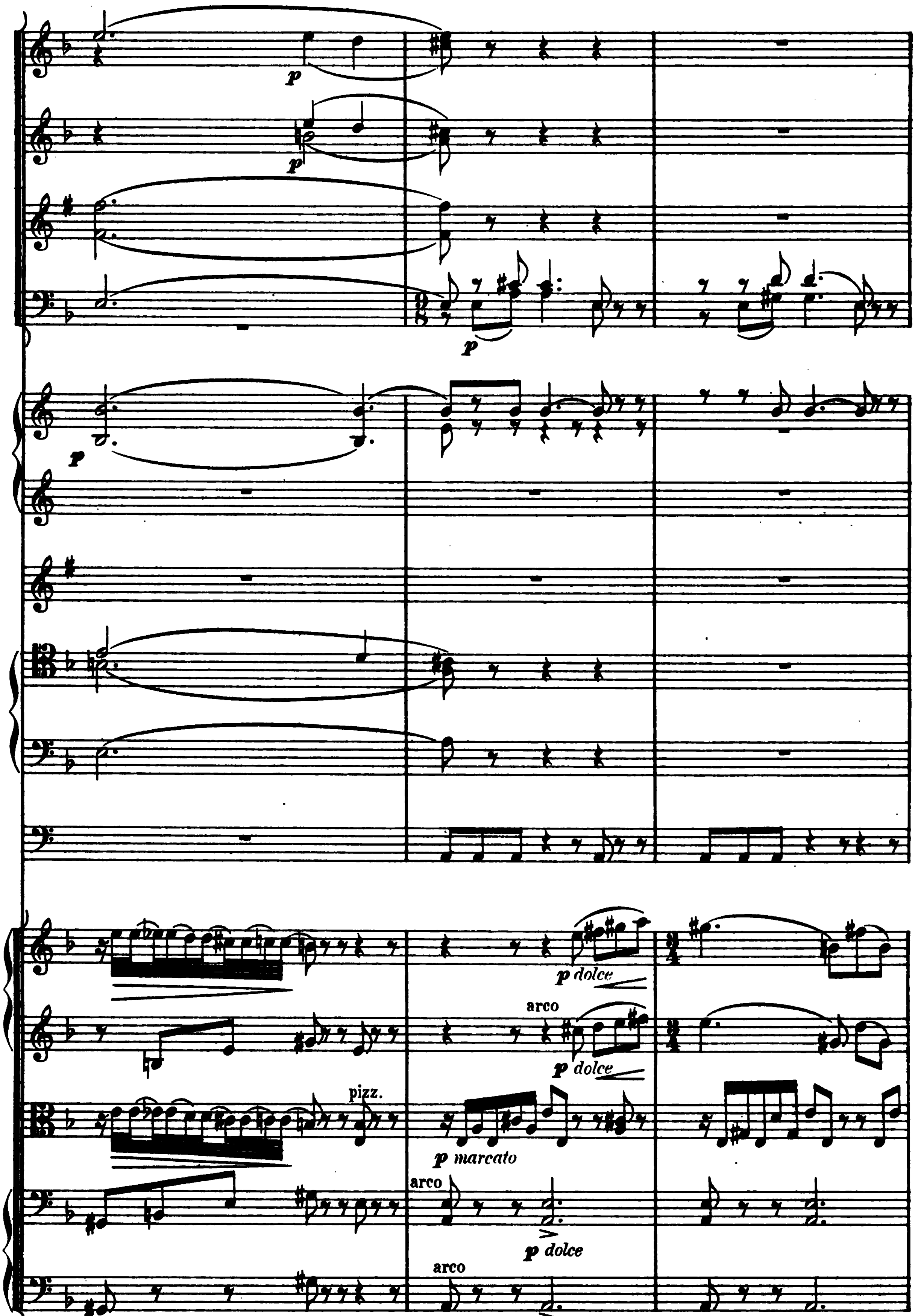
p
p
p
p
p dolce
arco
p dolce
pizz.
p marcato
arco
p dolce
arco
p dolce

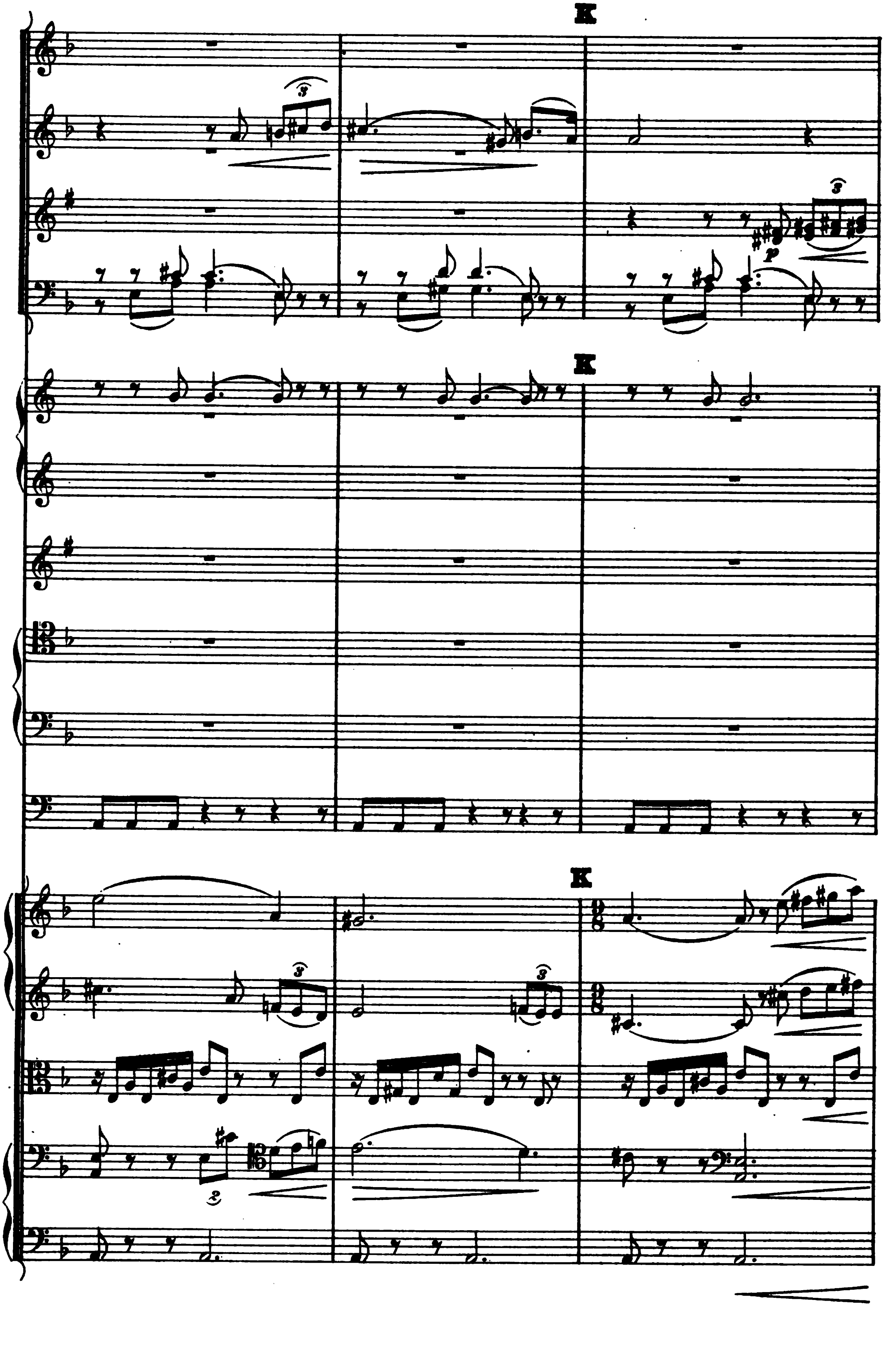
K
K
K
p

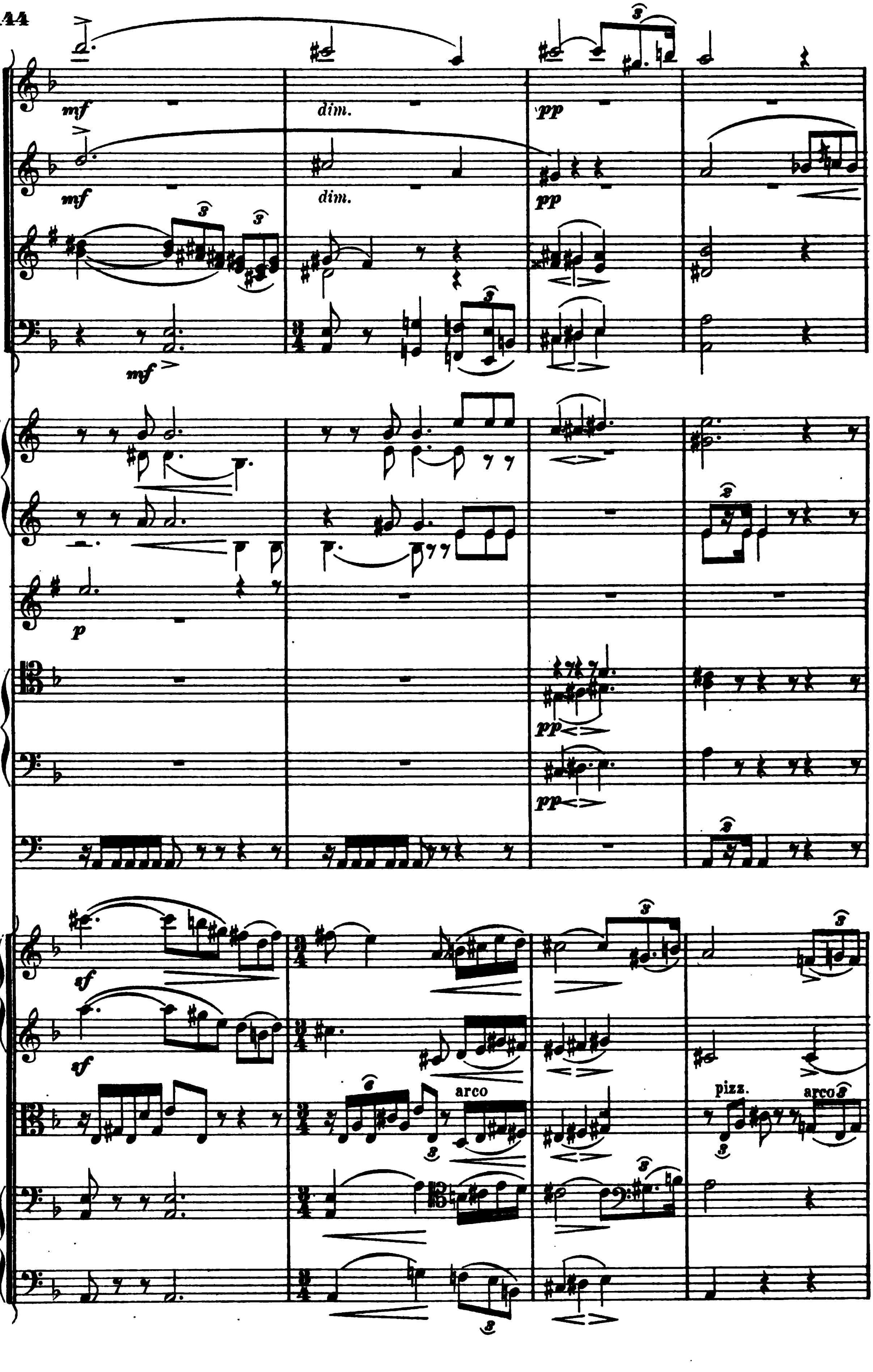
mf
dim.
pp
mf
dim.
pp
mf
pp
p
pp
pp
sf
sf
arco
pizz.
arco

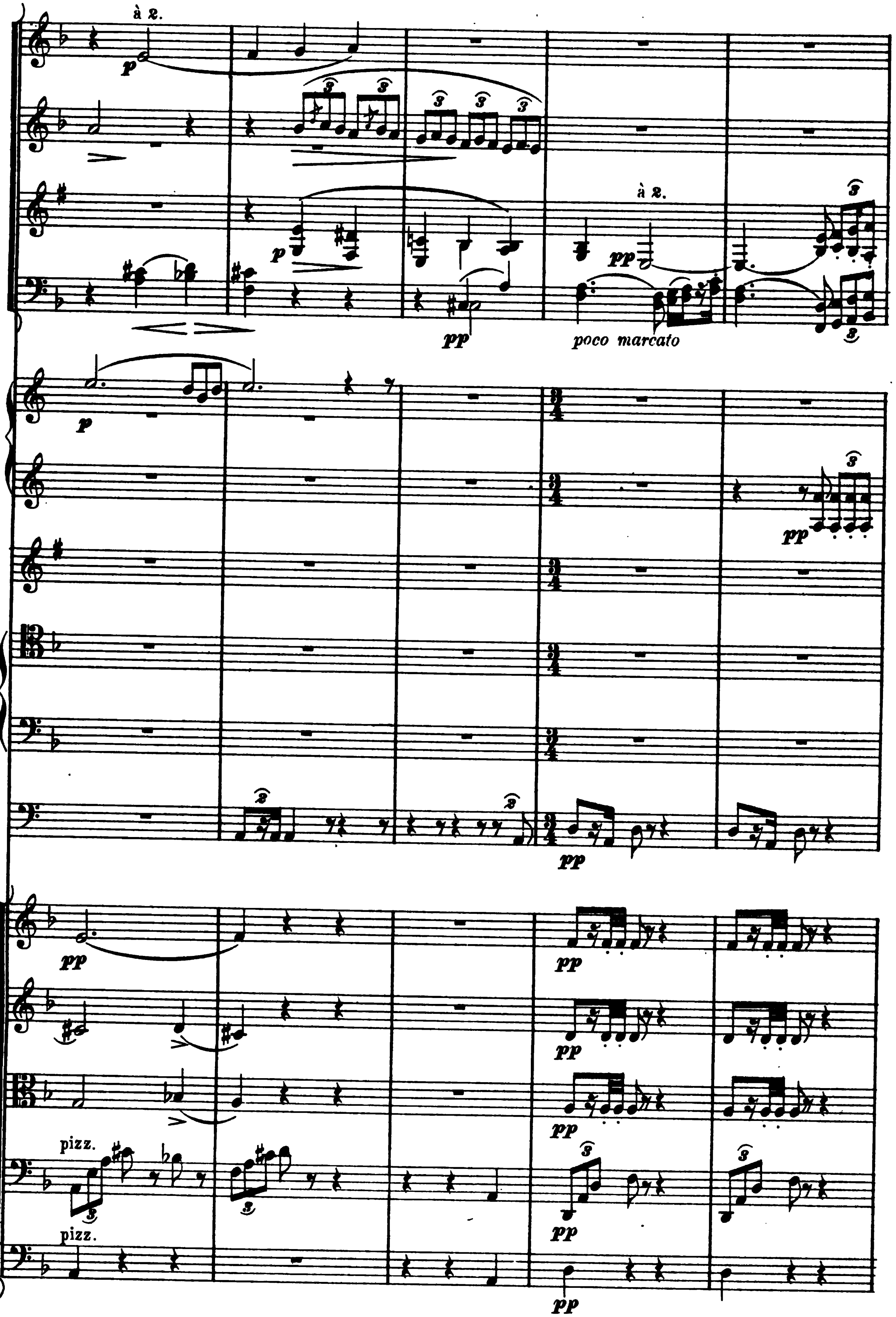
à 2.
p
p
à 2.
pp
pp
poco marcato
p
pp
pp
pp
pp
pp
pizz.
pizz.
pp
pp

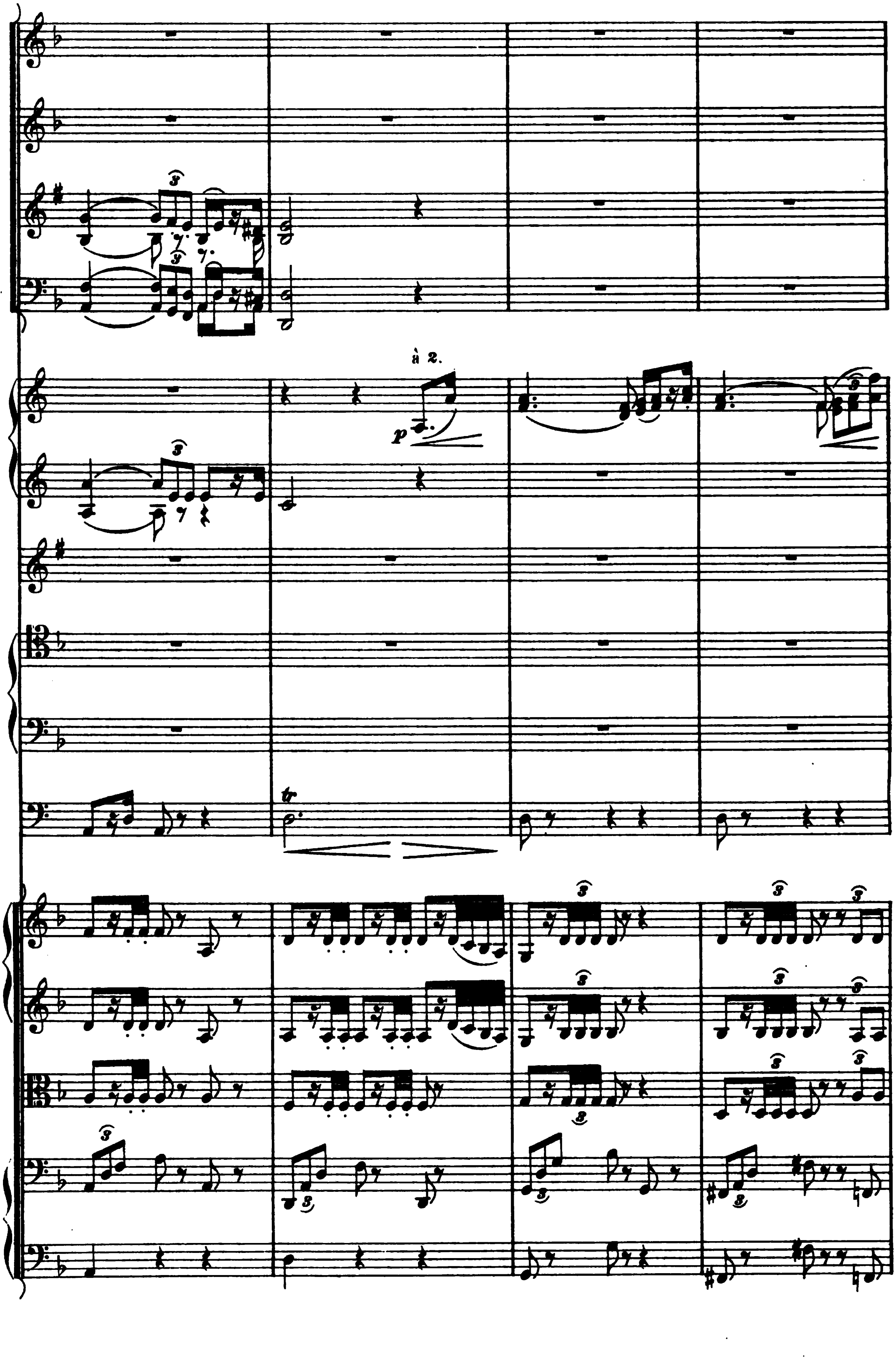
à 2.
p
tr

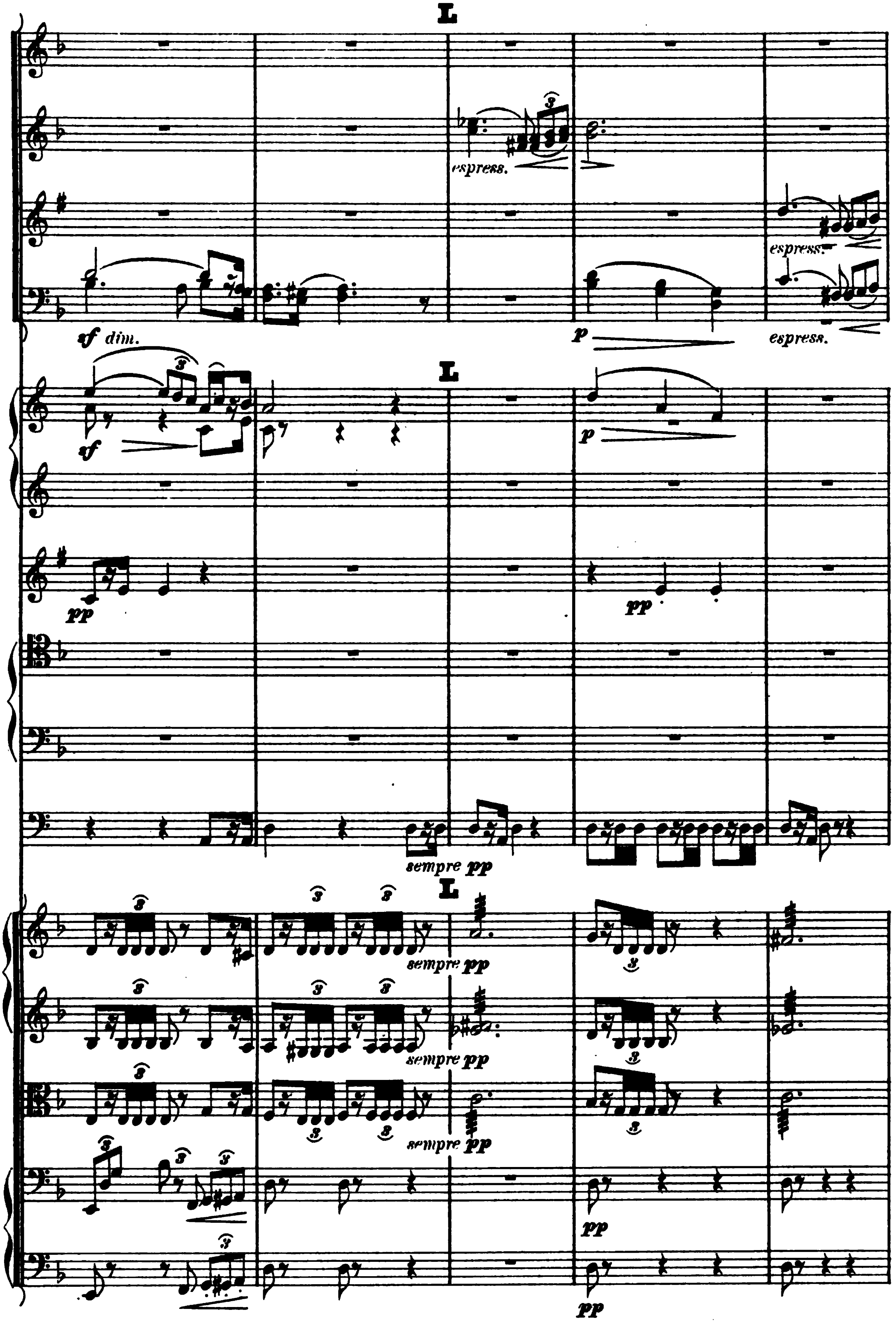
L
espress.
espress.
sf dim.
p
espress.
L
sf
p
pp
pp
sempre pp
L
sempre pp
sempre pp
sempre pp
pp
pp

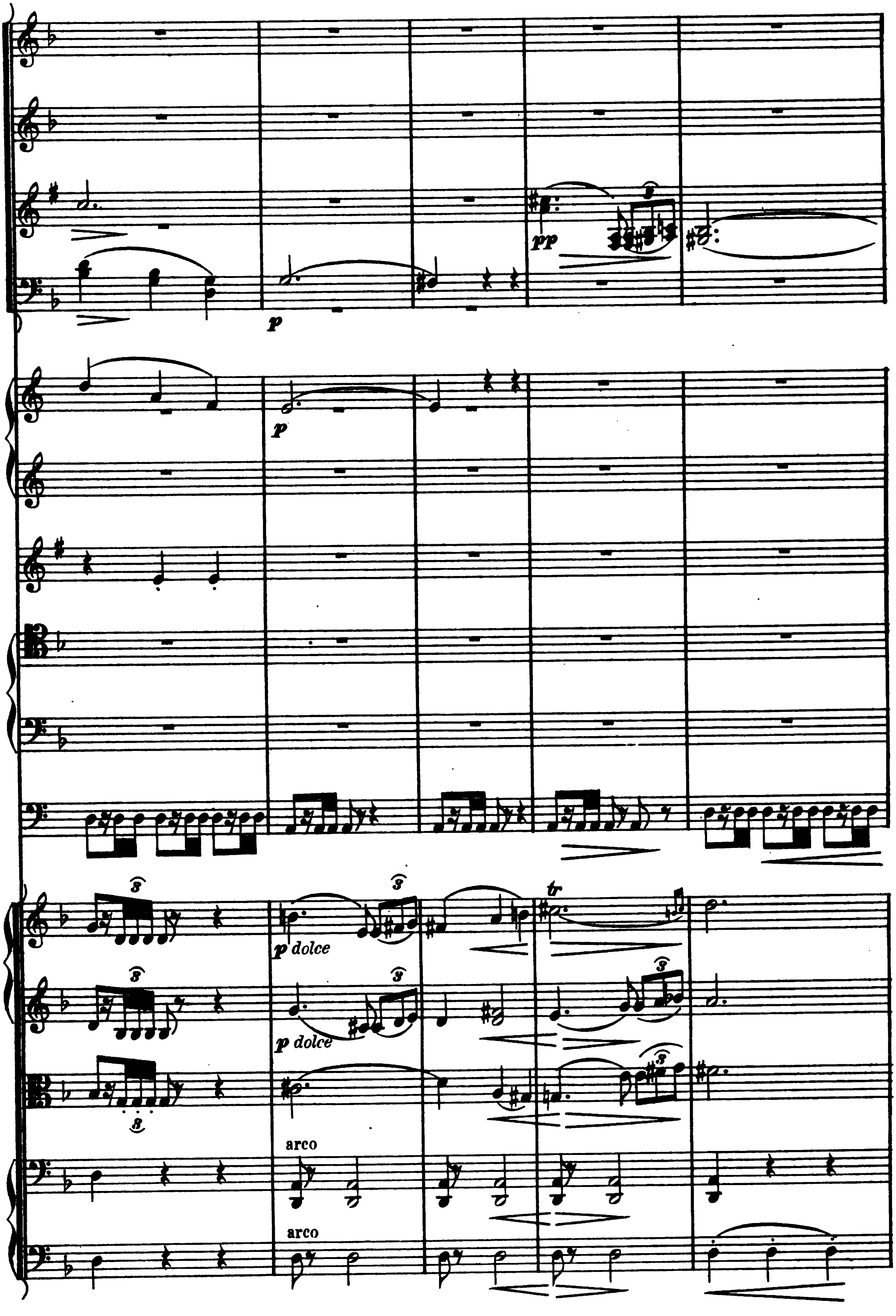
pp
p
p
p dolce
p dolce
tr
arco
arco

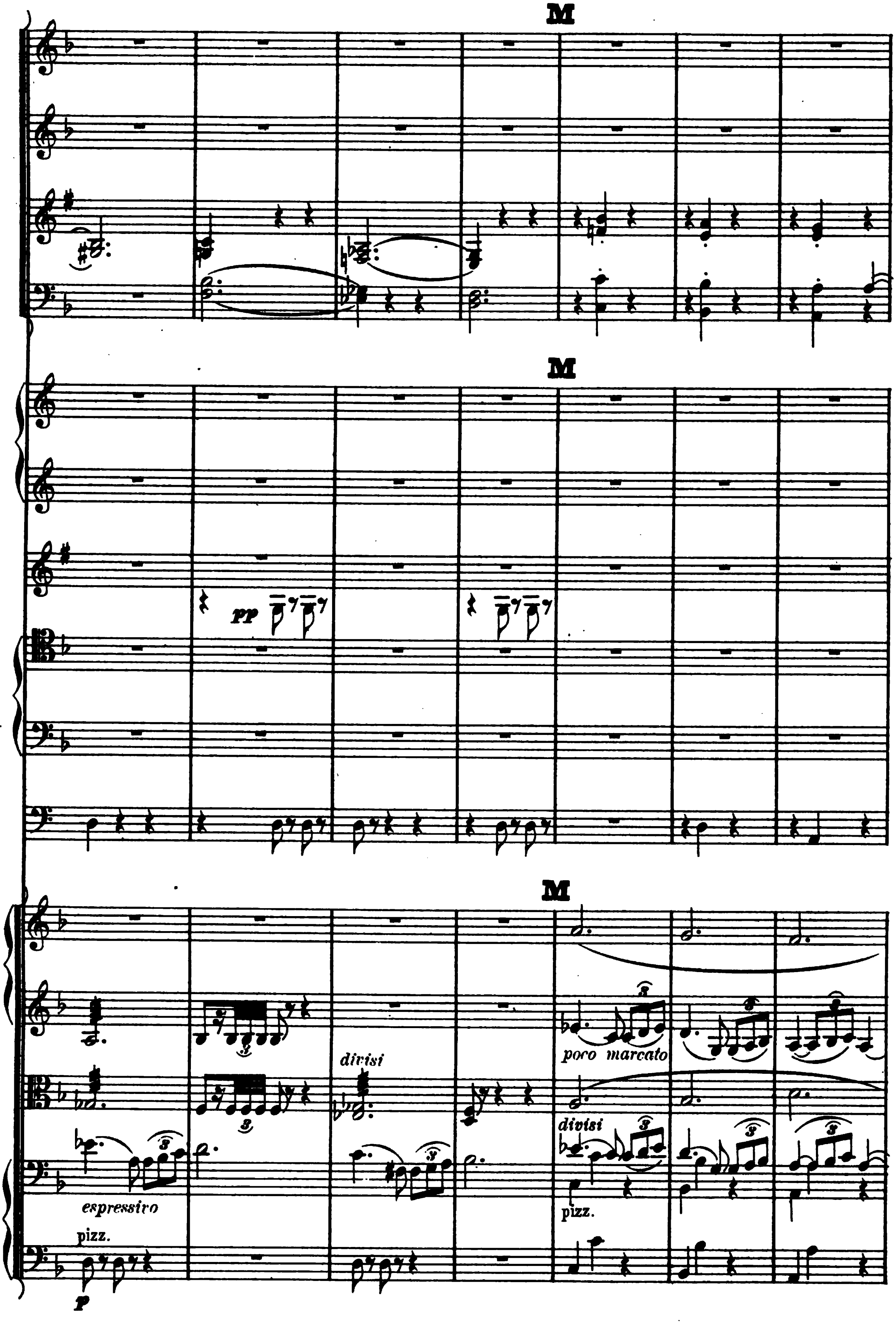
M
M
M
pp
divisi
poco marcato
divisi
espressivo
pizz.
pizz.
p

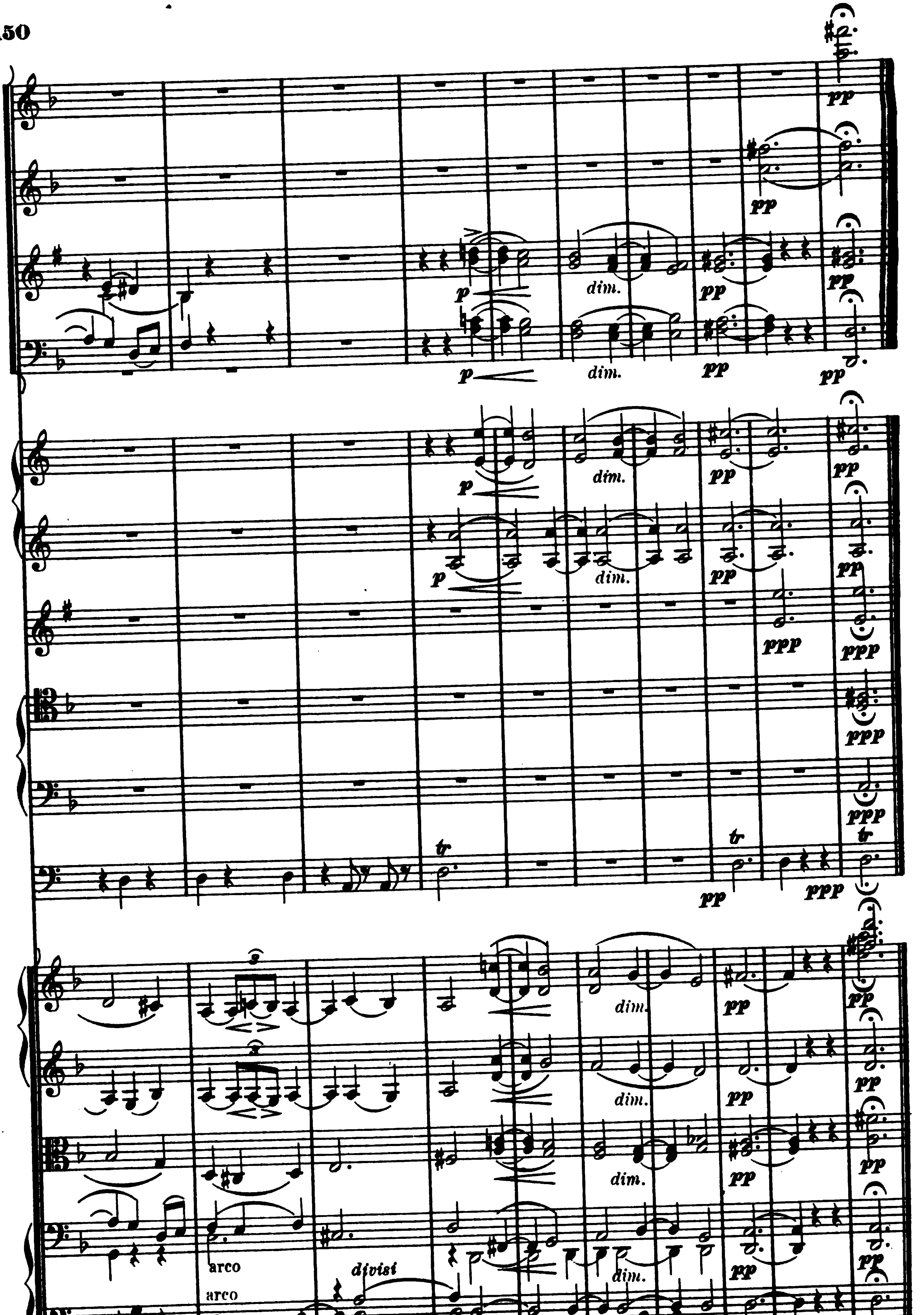
p
dim.
pp
ppp
tr
arco
divisi
attacca Finale.

IV.

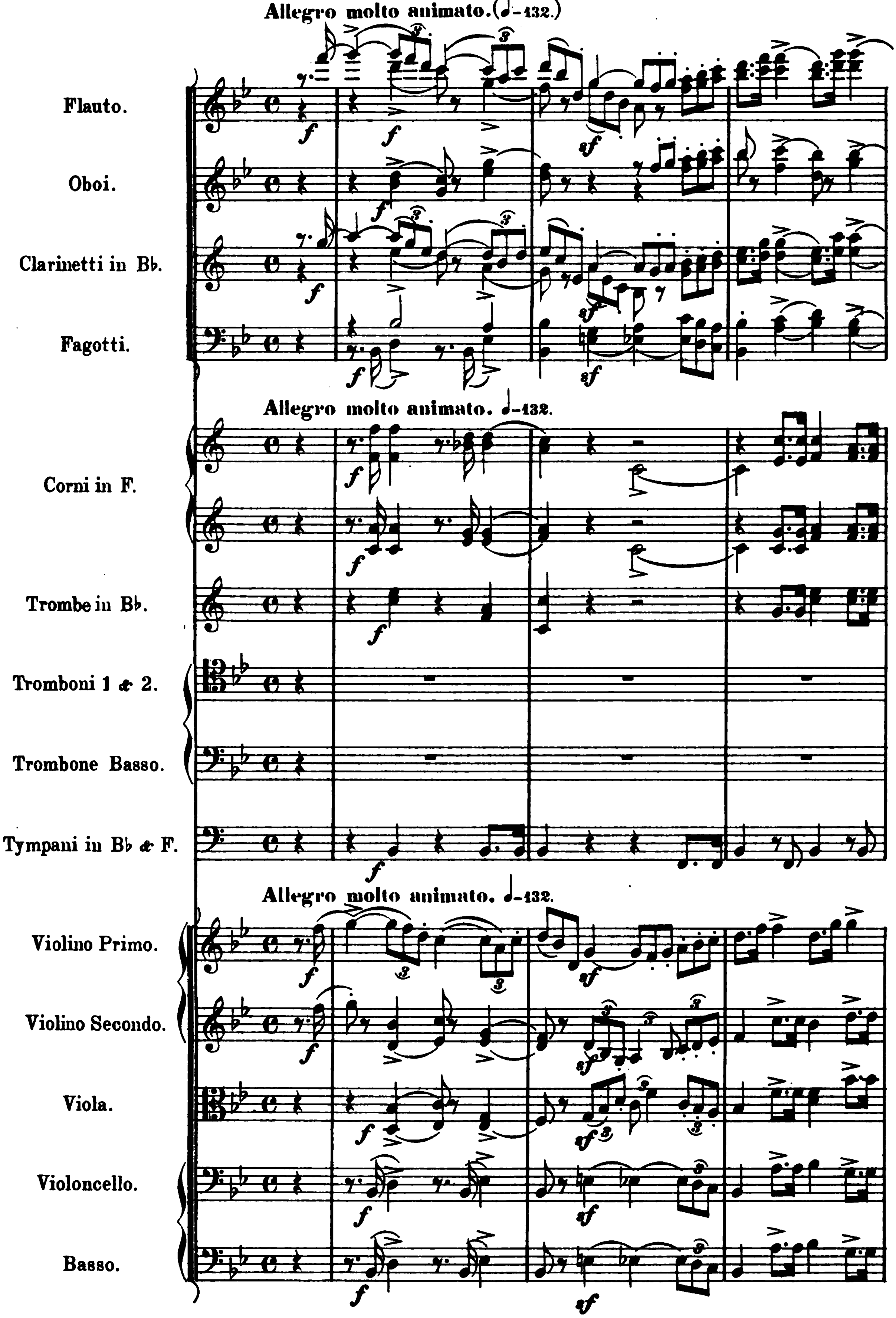
Allegro molto animato. (♩=132.)
Flauto.
Oboi.
Clarinetti in B♭.
Fagotti.
Allegro molto animato. ♩=132.
Corni in F.
Trombe in B♭.
Tromboni 1 & 2.
Trombone Basso.
Tympani in B♭ & F.
Allegro molto animato. ♩=132.
Violino Primo.
Violino Secondo.
Viola.
Violoncello.
Basso.

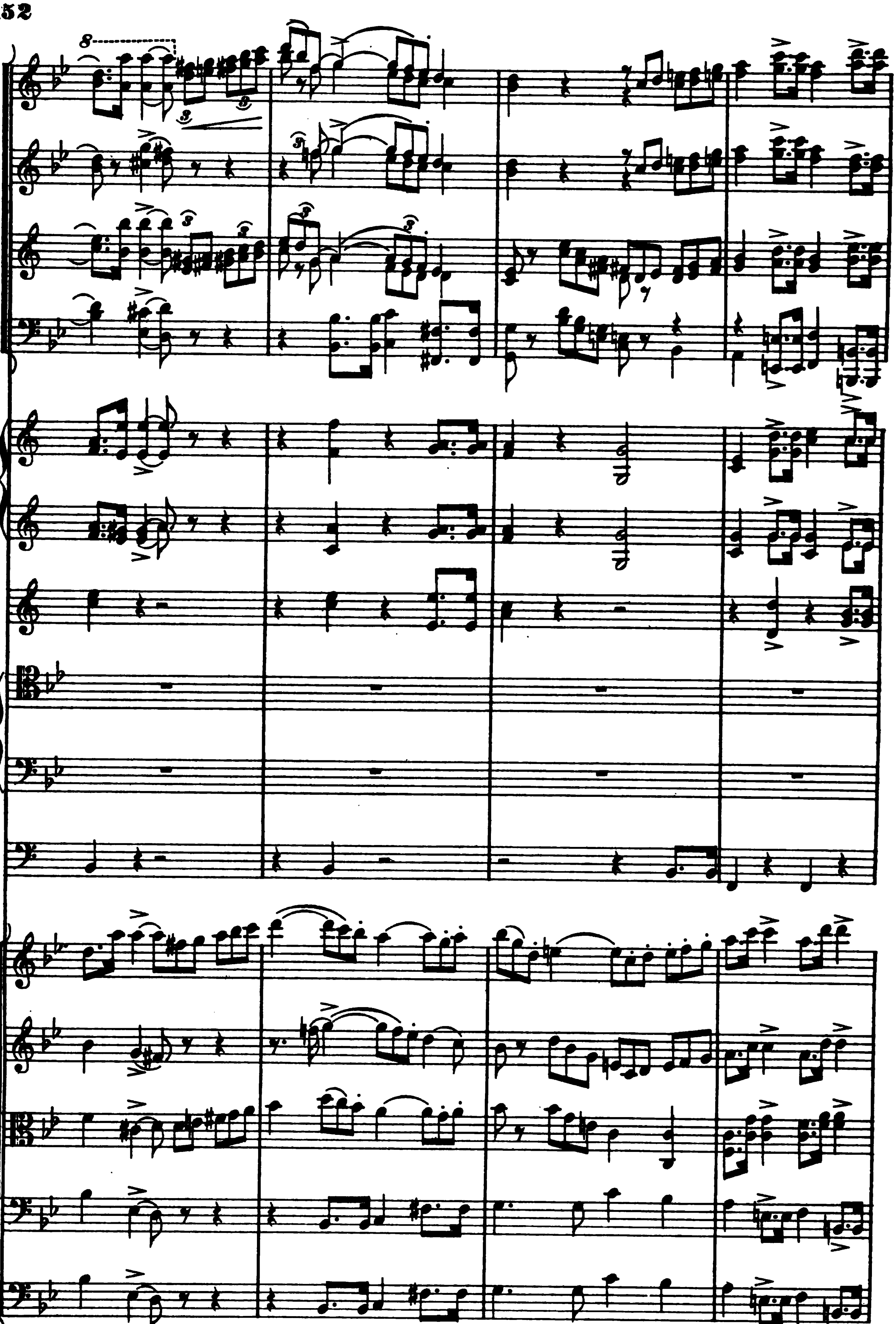

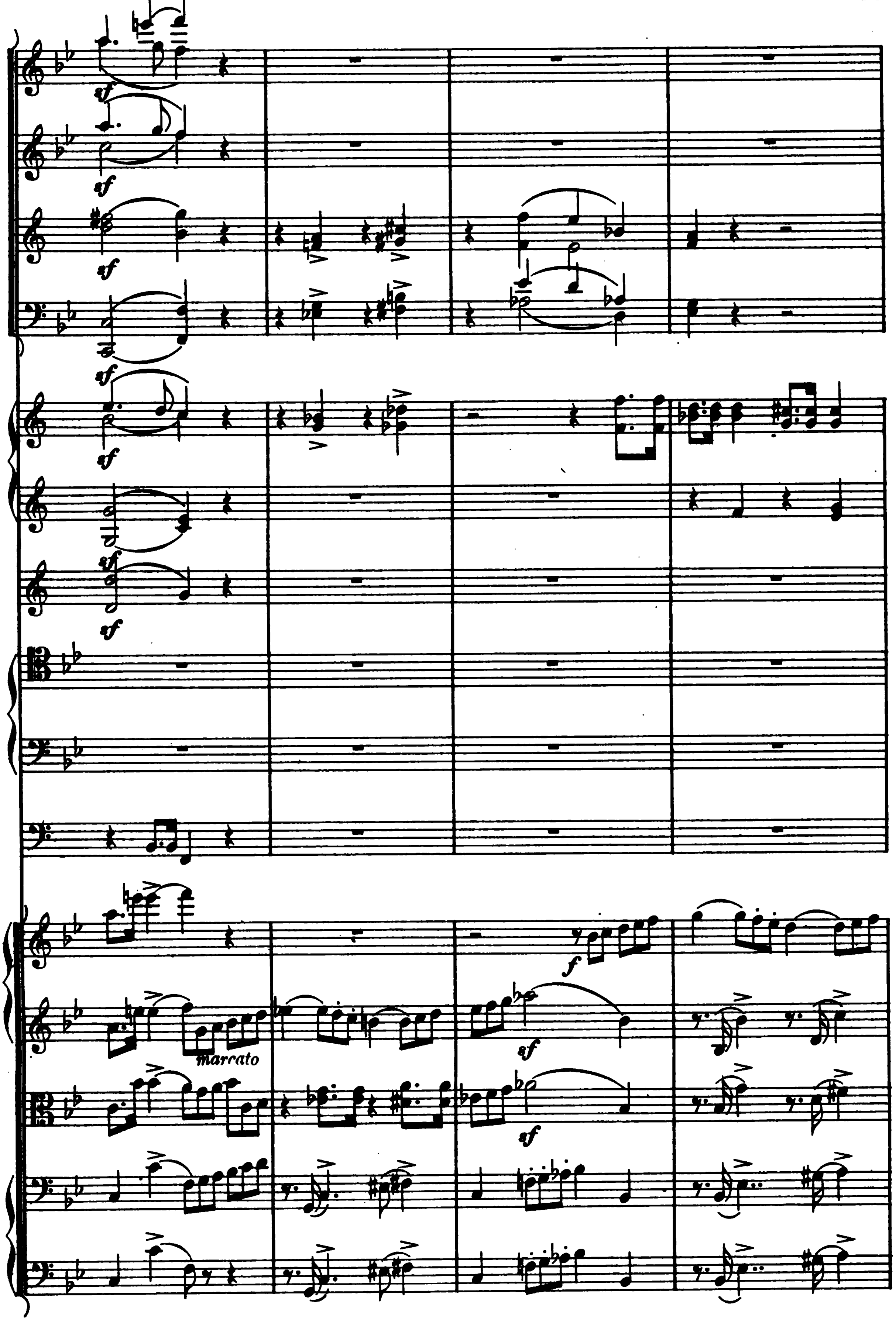
marcato

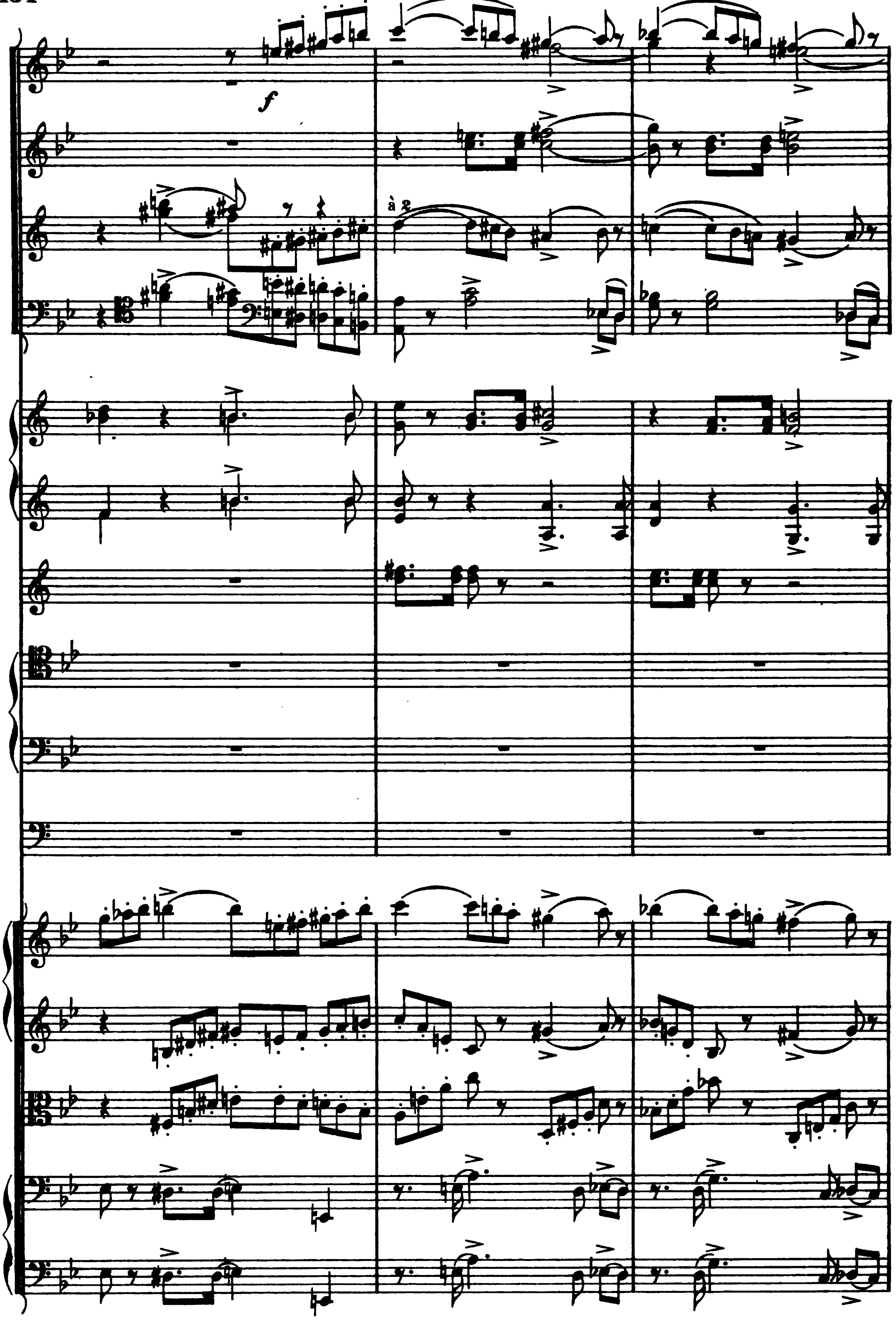
f
à 2

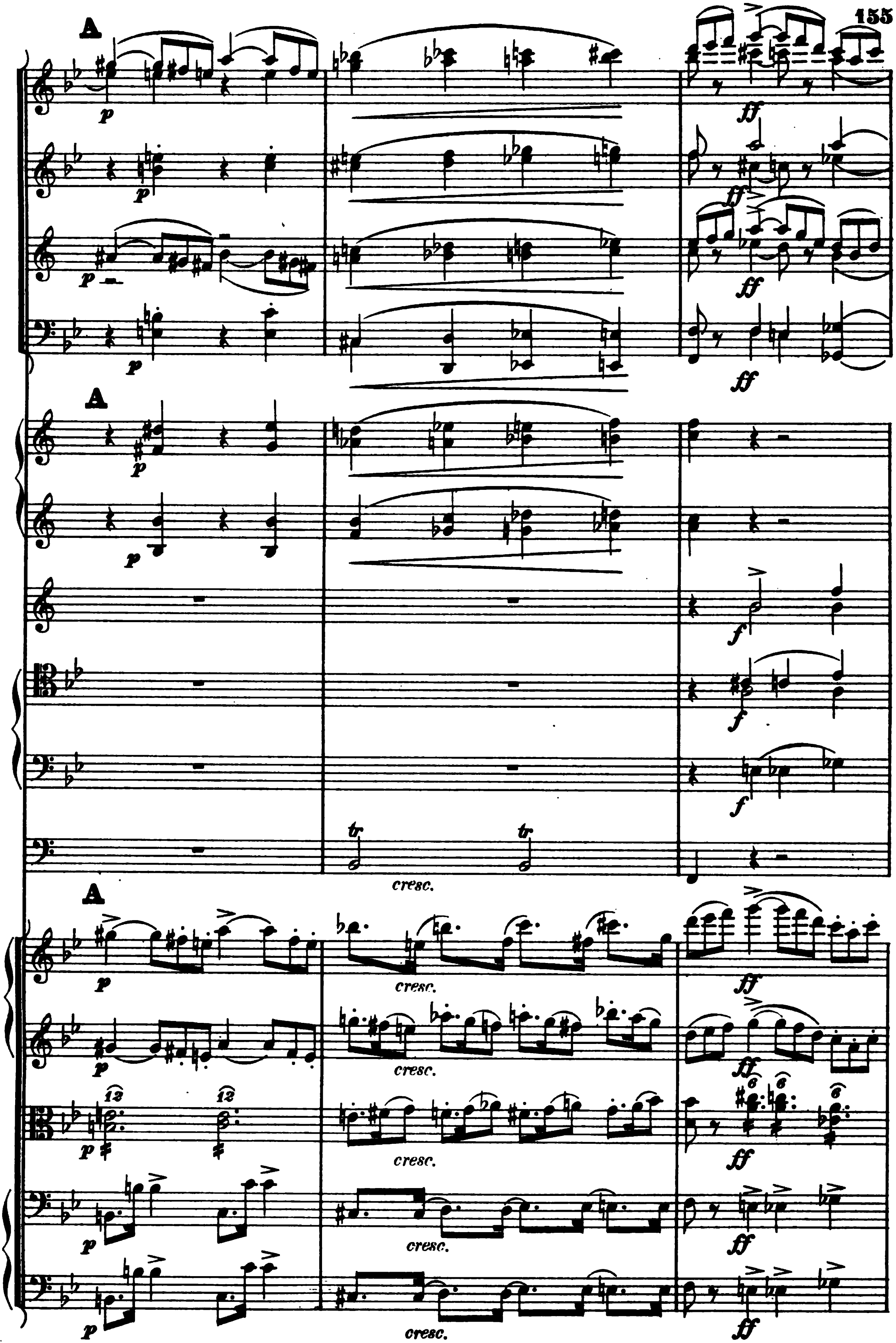
A
p
ff
A
p
f
tr
cresc.
A
12
cresc.
ff
6

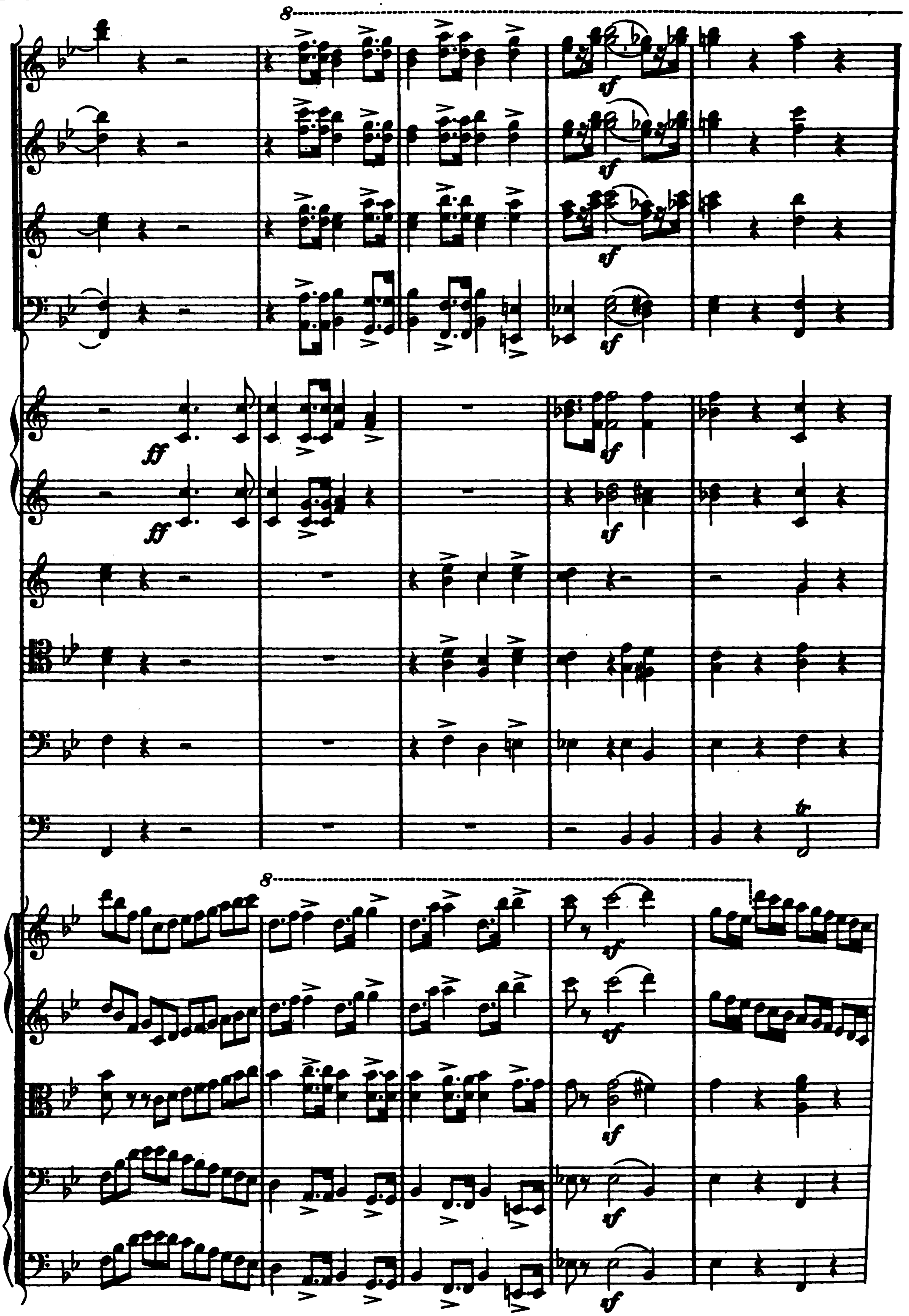
8
sf
ff
tr

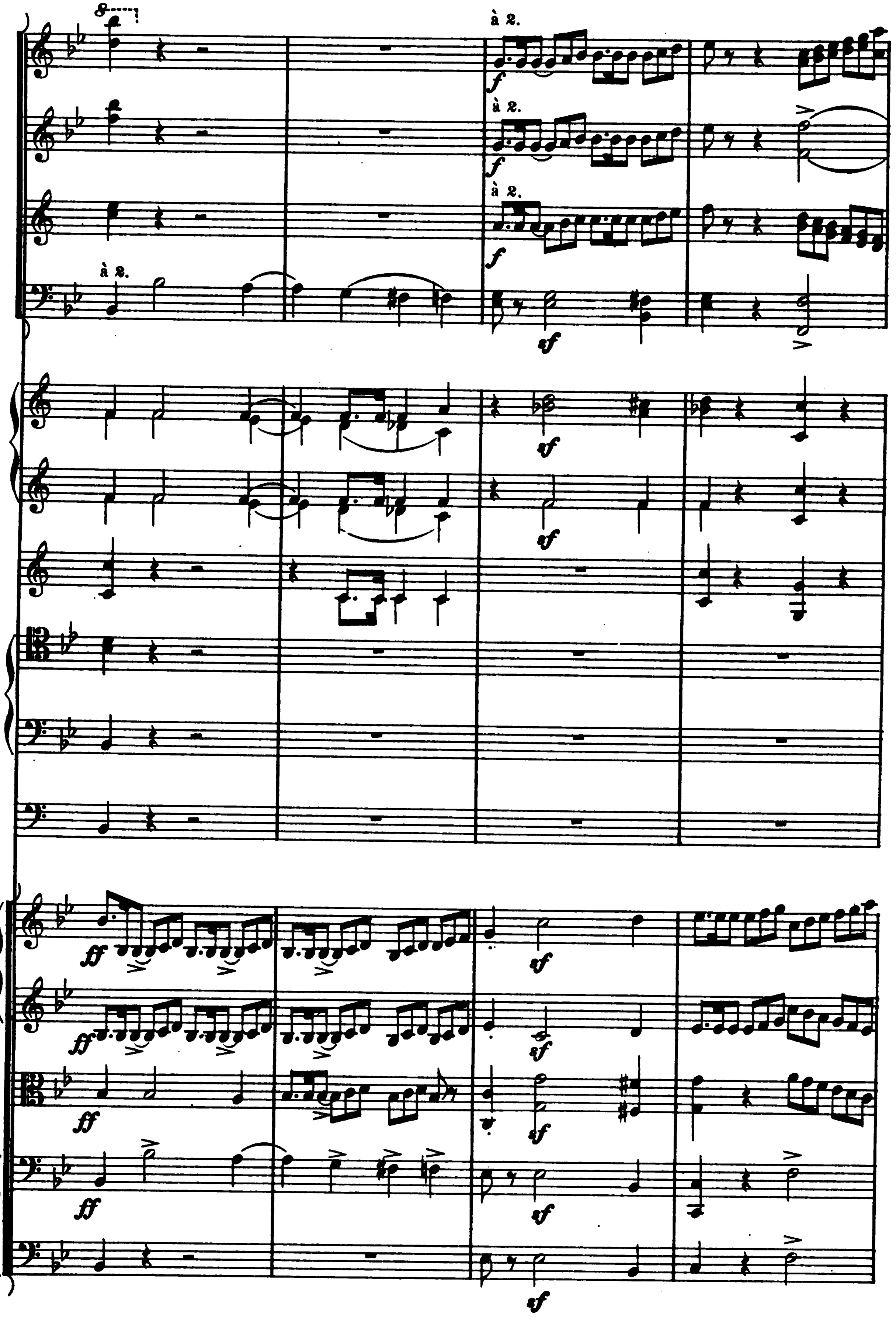
8
à 2.
f
à 2.
f
à 2.
f
à 2.
sf
sf
sf
sf
ff
ff
sf
ff
sf
ff
sf
sf

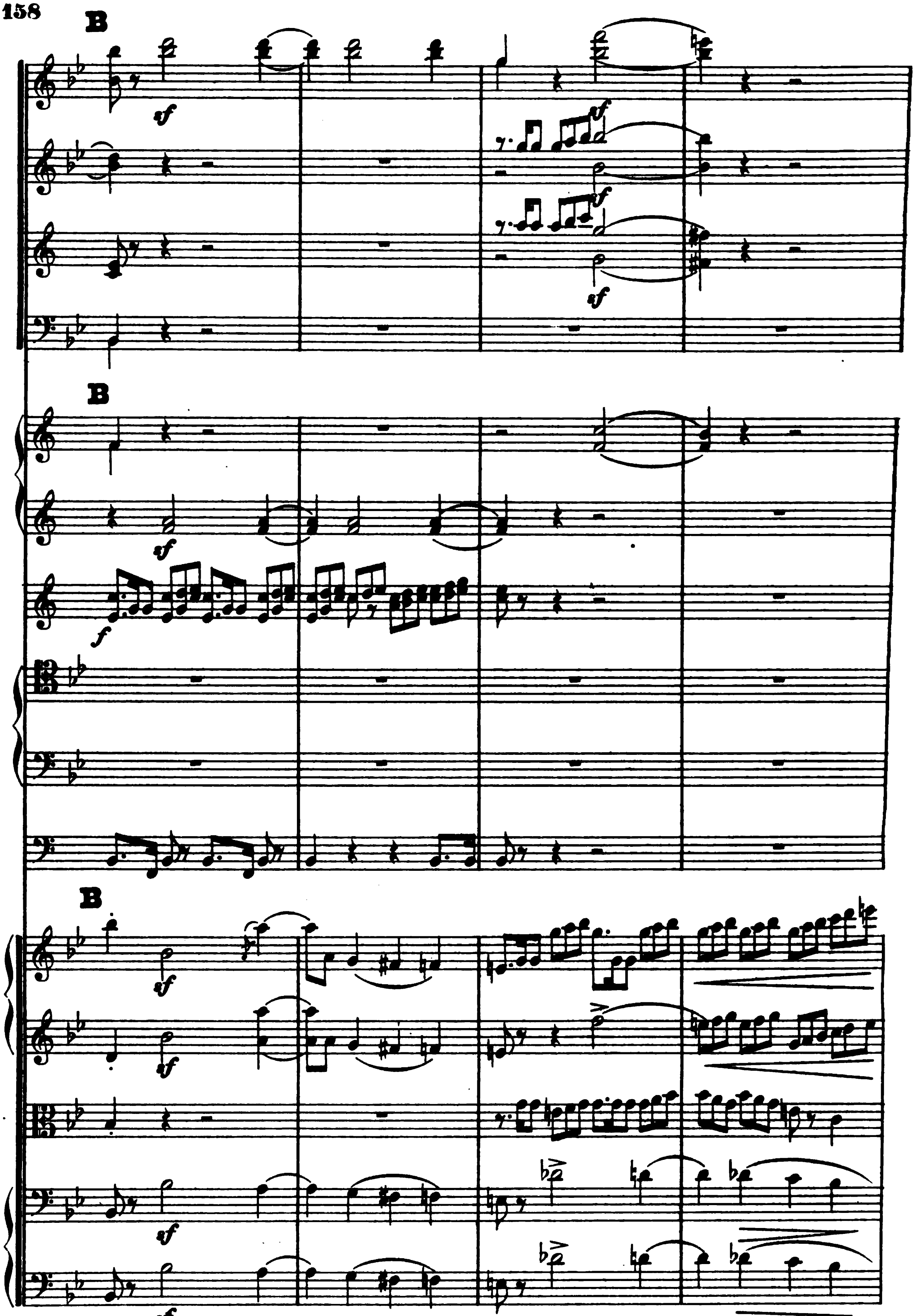
B
sf
B
sf
f
B
sf
sf
sf
sf

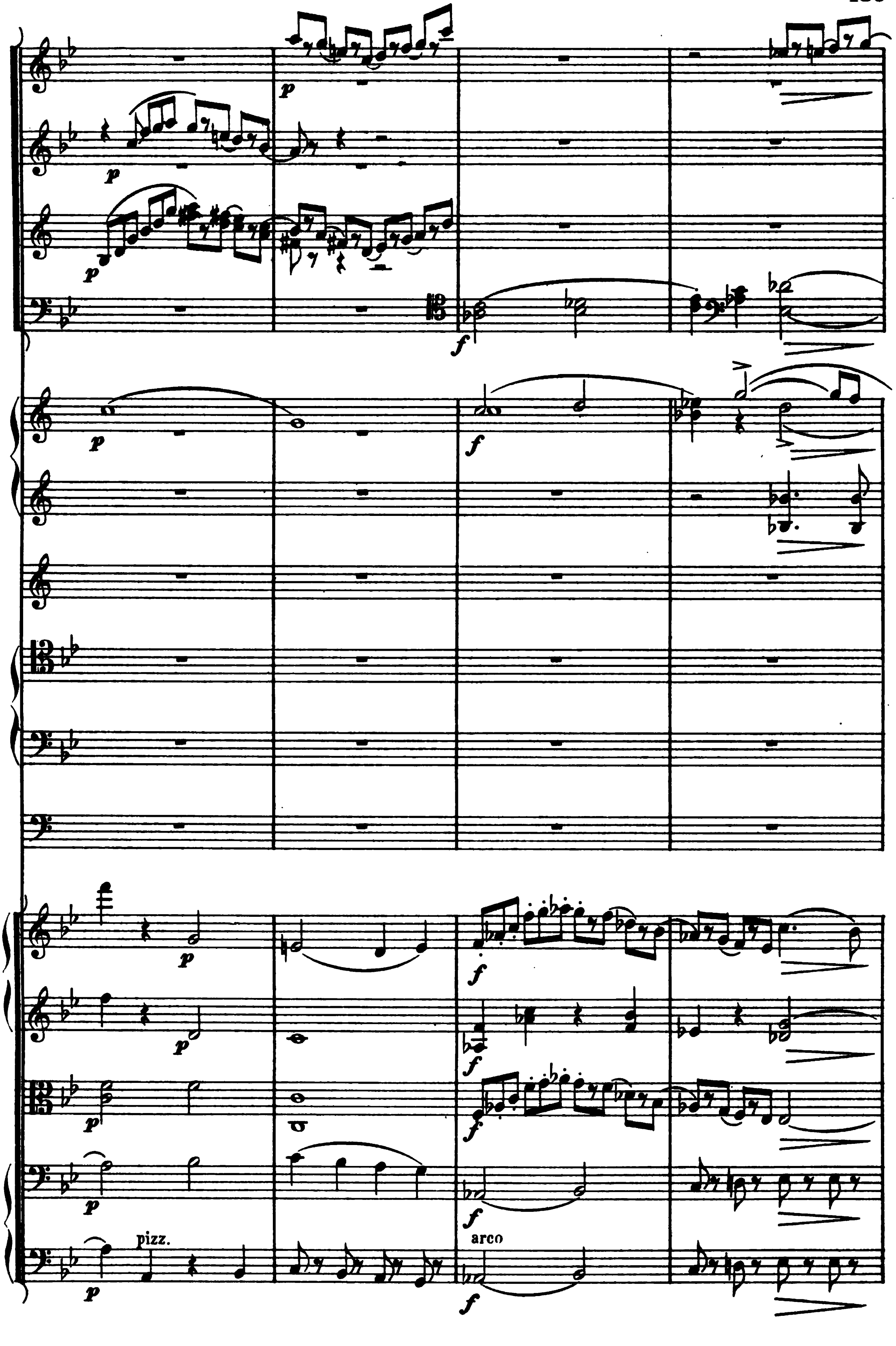
p
p
p
f
p
f
p
p
f
p
f
p
f
p
pizz.
arco
f

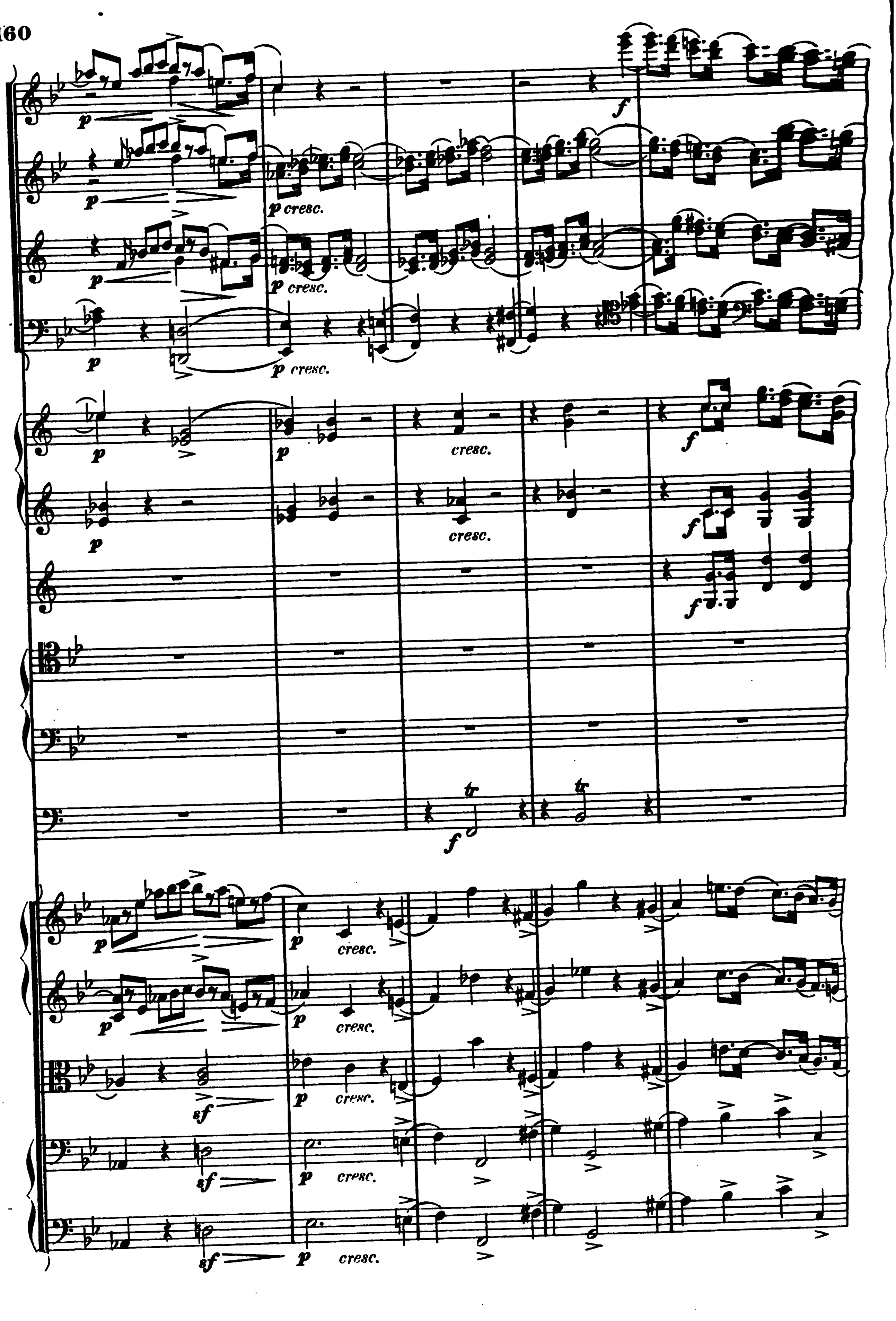
p
p cresc.
f
cresc.
tr
sf

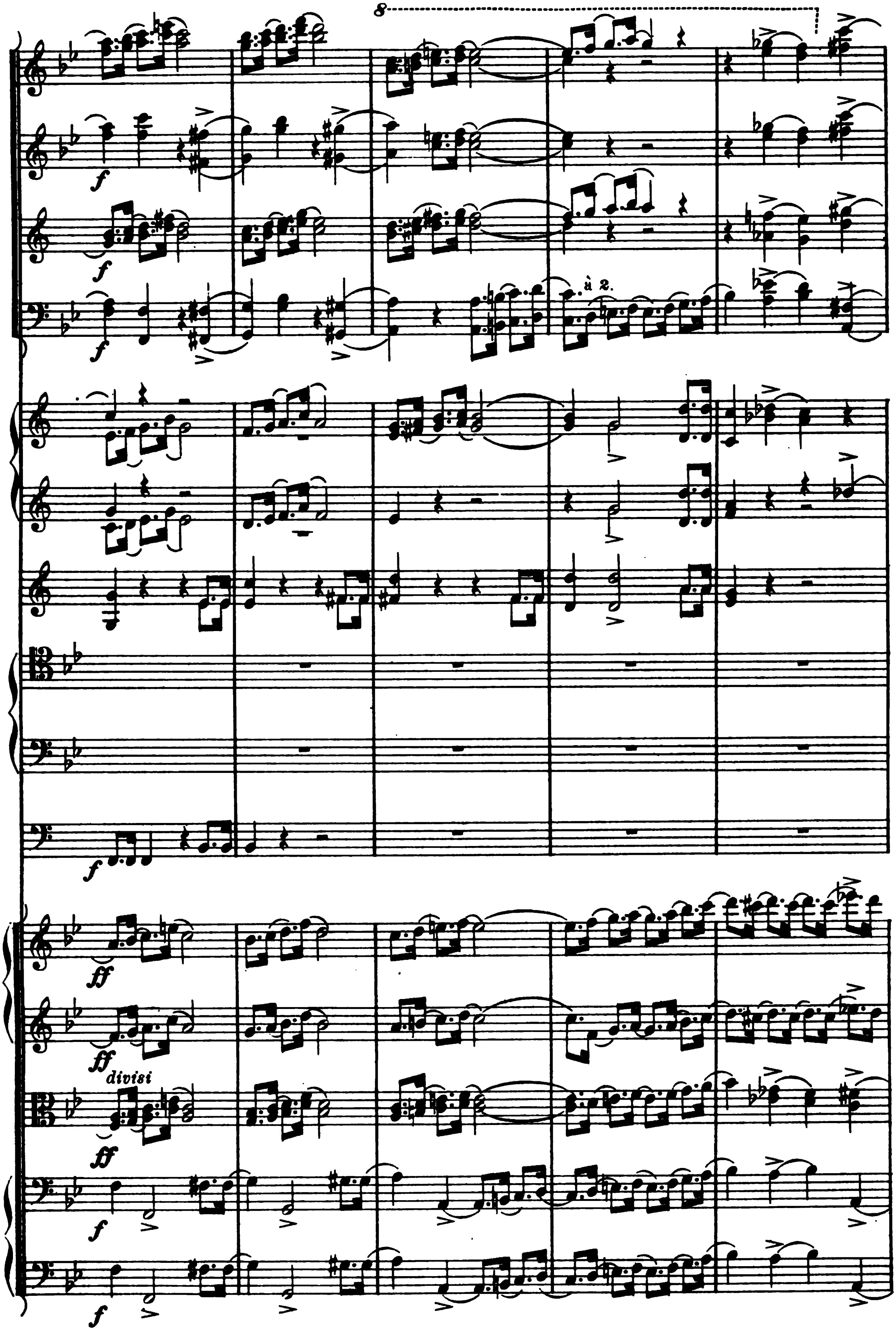

8
à 2.
f
ff
divisi

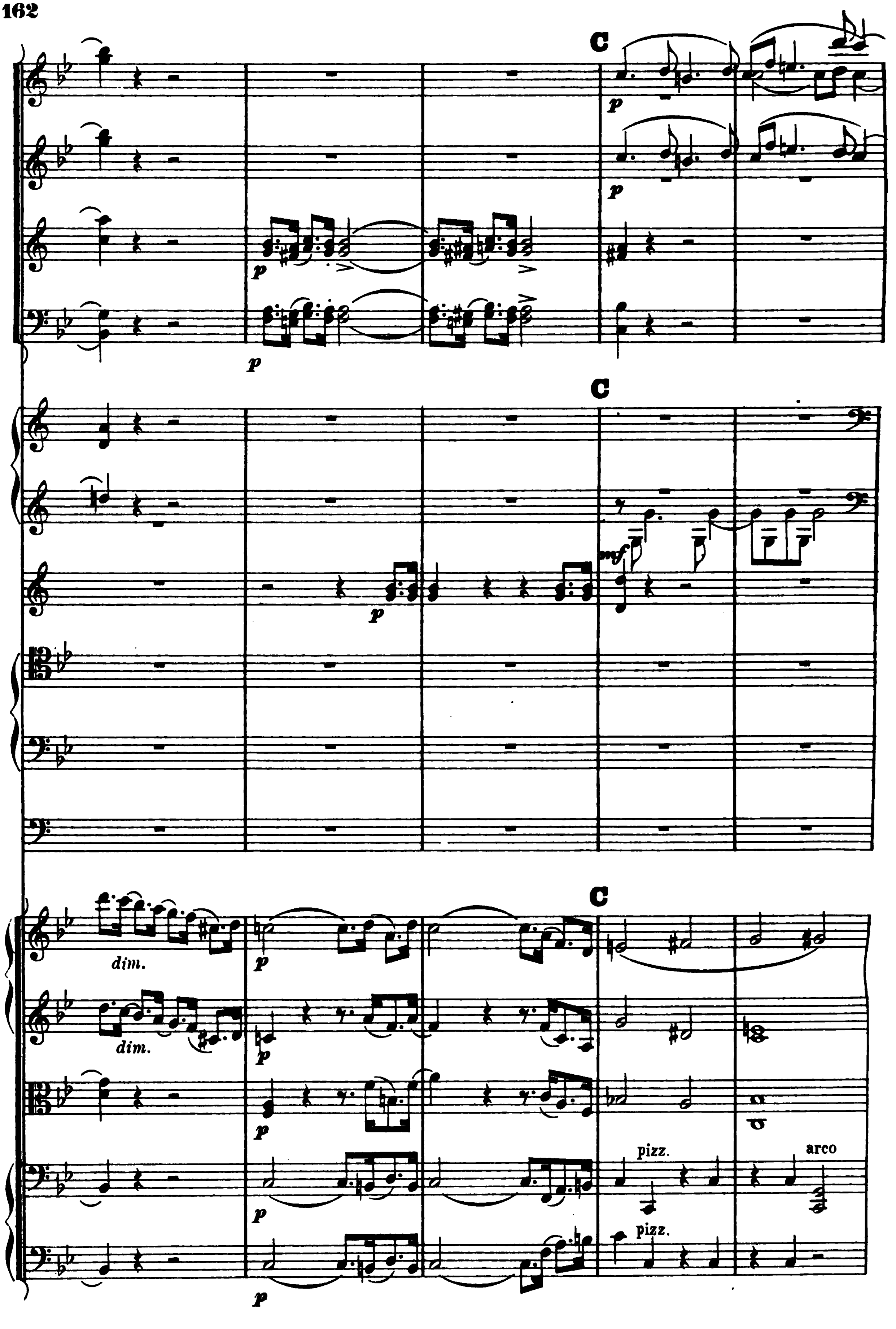
C
p
p
p
p
C
mf
p
C
dim.
p
dim.
p
p
pizz.
arco
p
pizz.
p

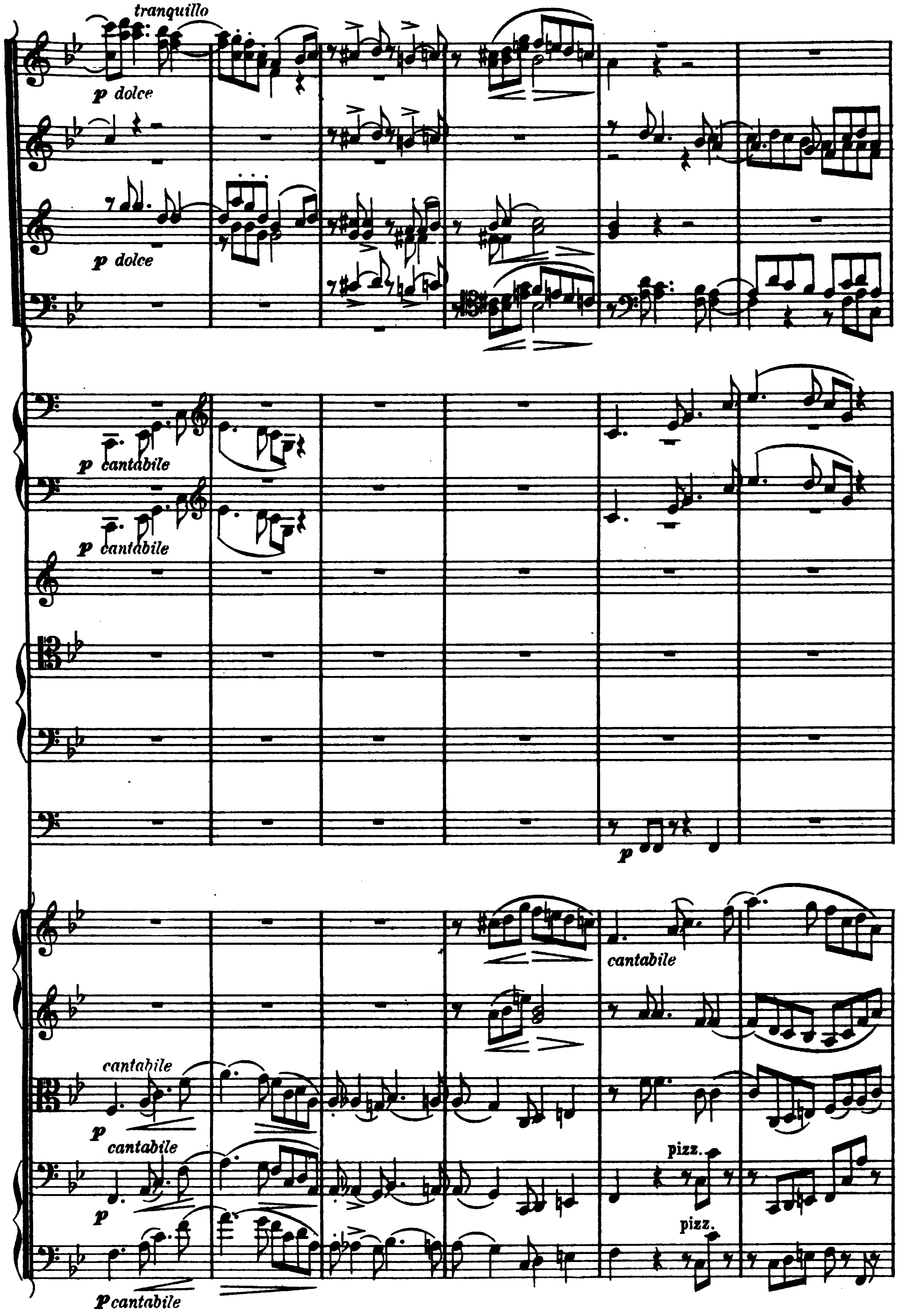
tranquillo
p dolce
p dolce
p cantabile
p cantabile
p
cantabile
cantabile
p
cantabile
pizz.
p
pizz.
p cantabile

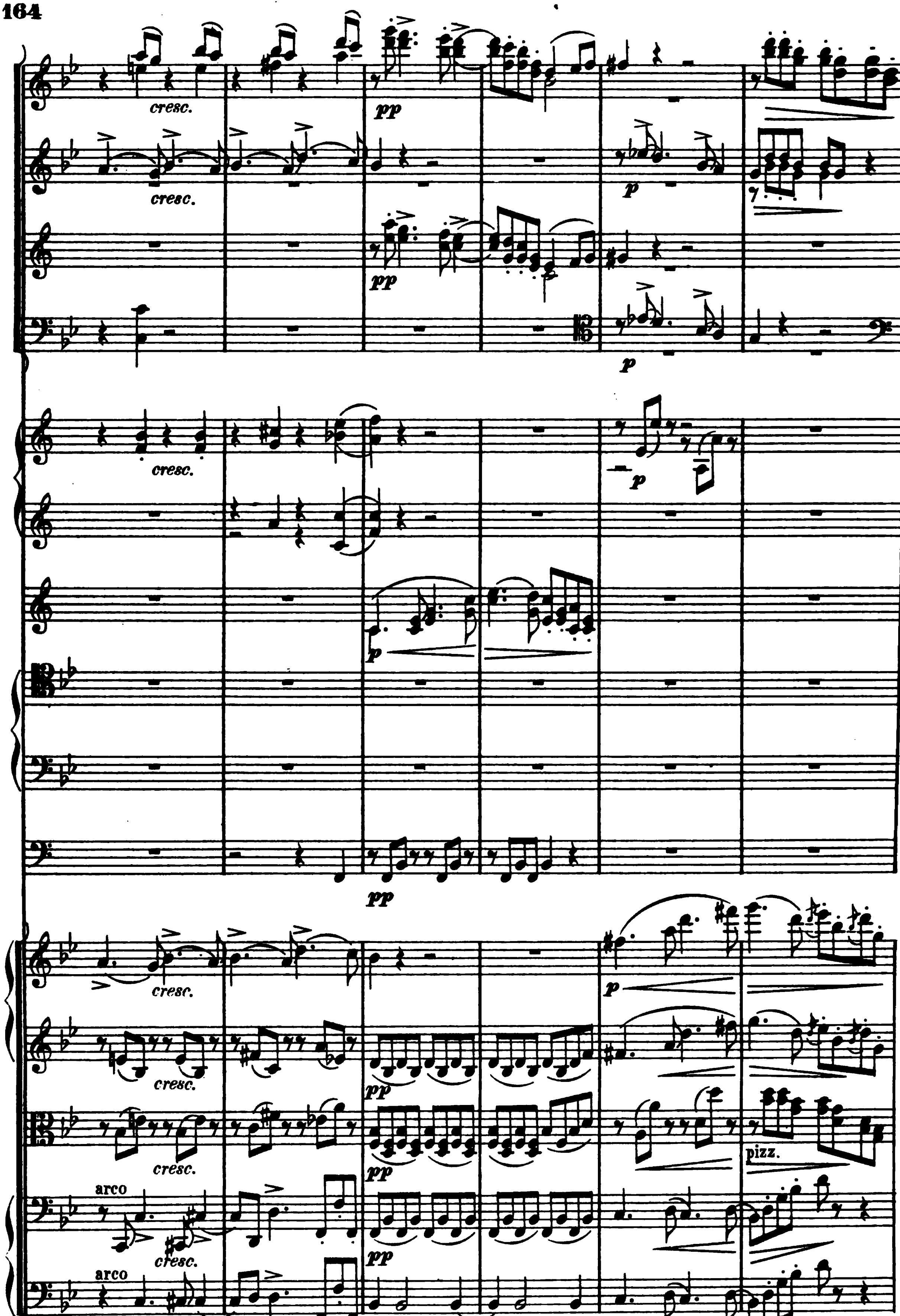
cresc.
pp
p
arco
pizz.

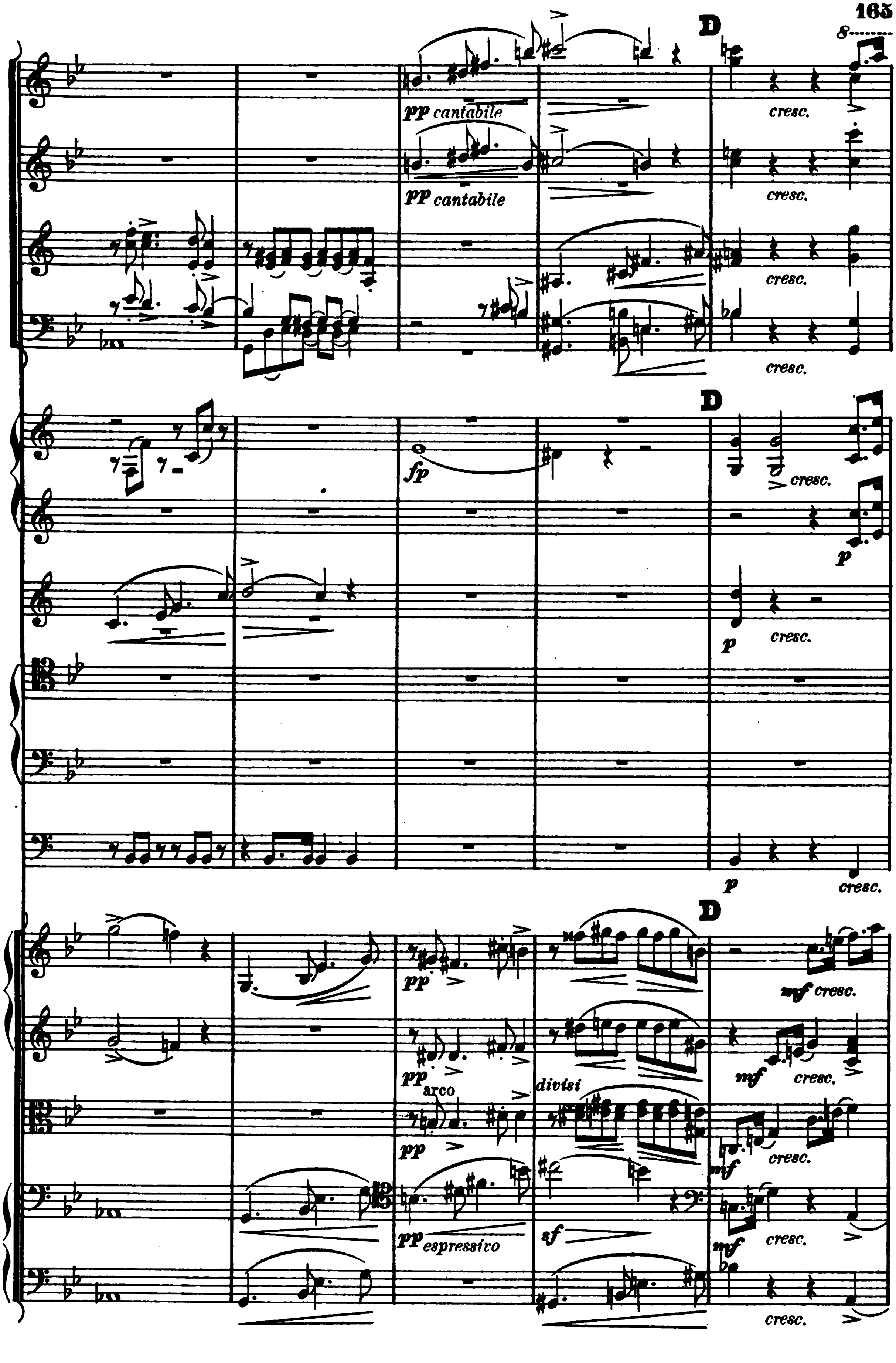
D
8
pp cantabile
pp cantabile
cresc.
fp
p
mf
arco
divisi
sf
pp espressivo

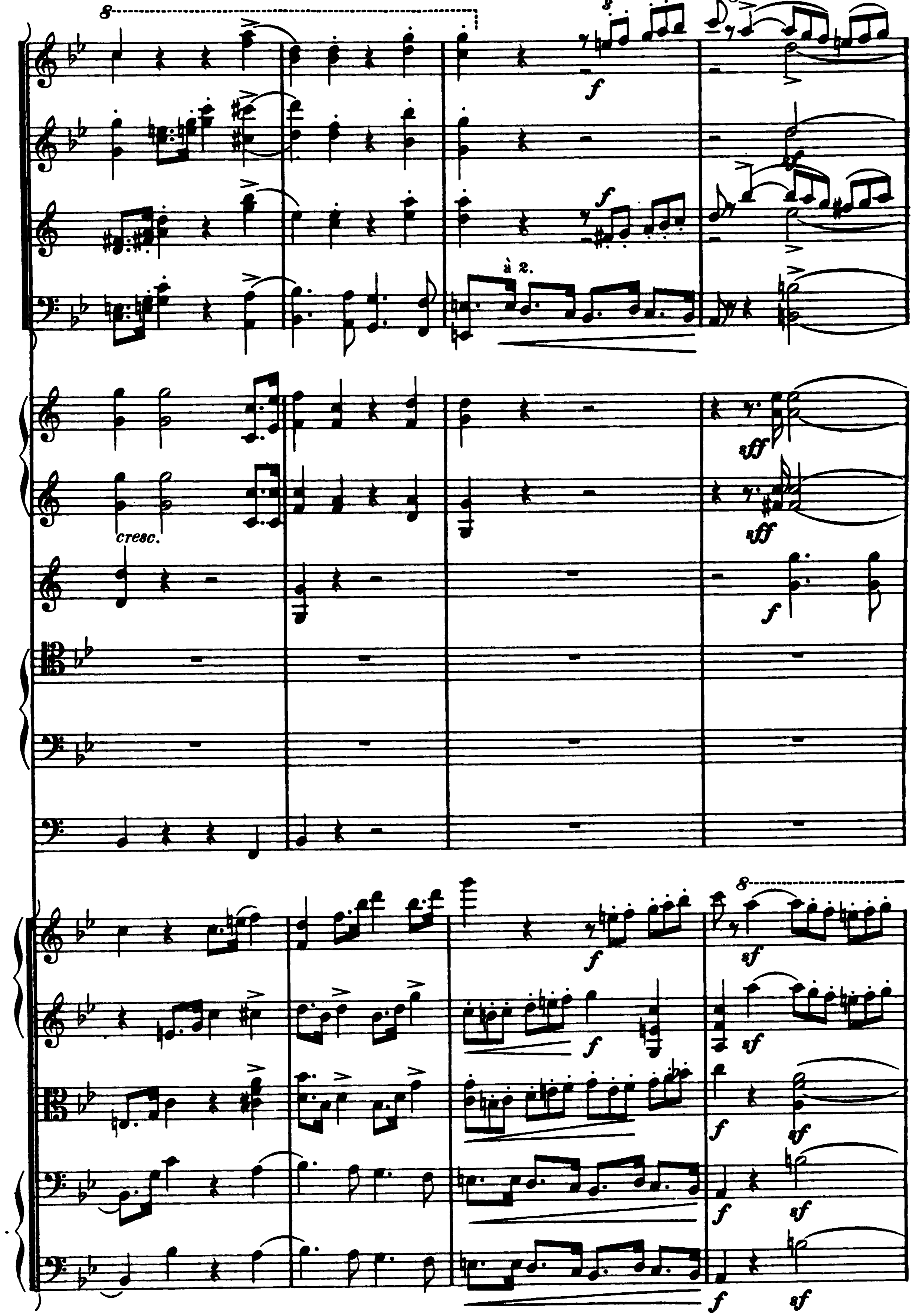
8
à 2.
cresc.
f
sf
sff
sff

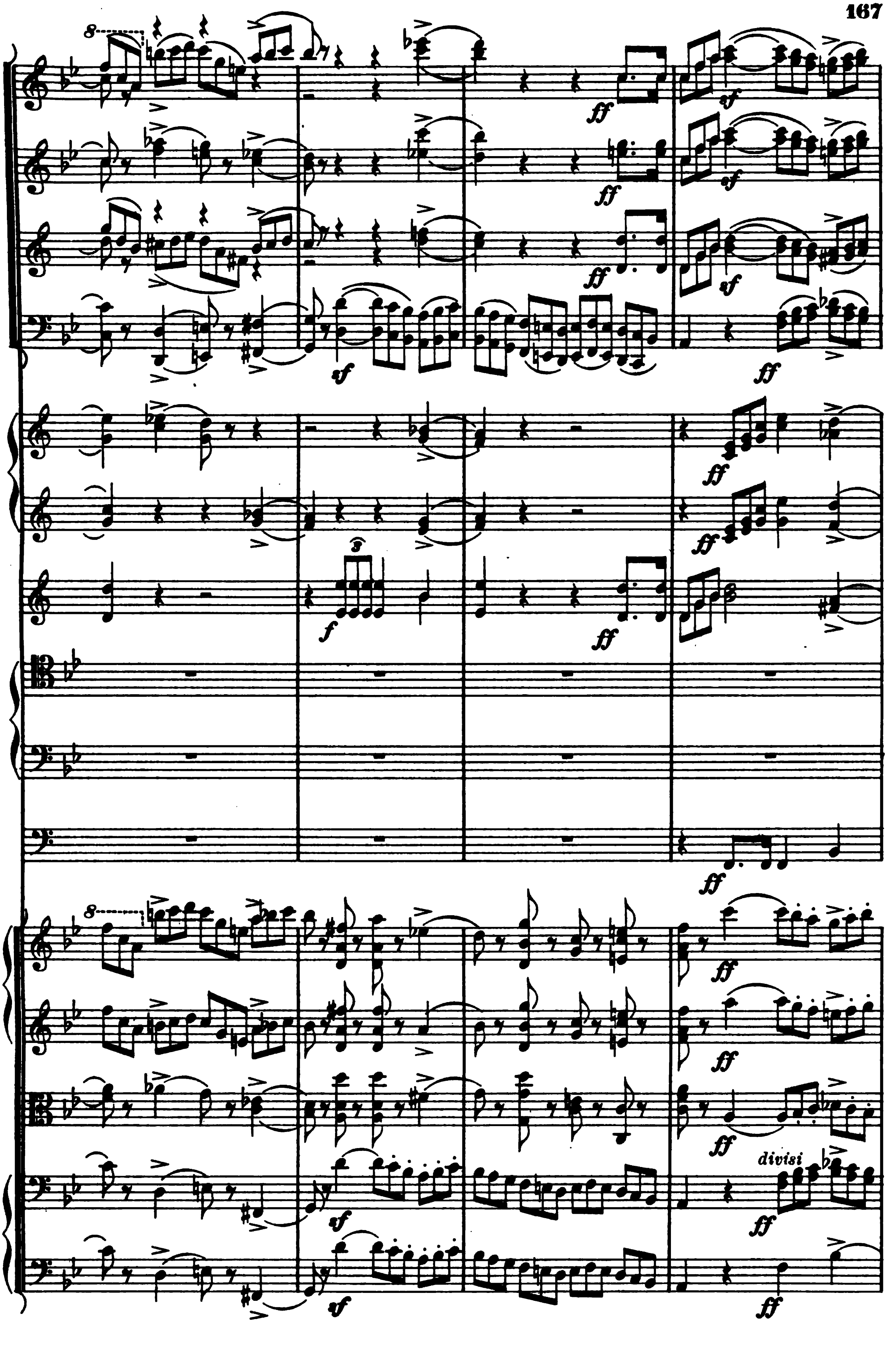
divisi

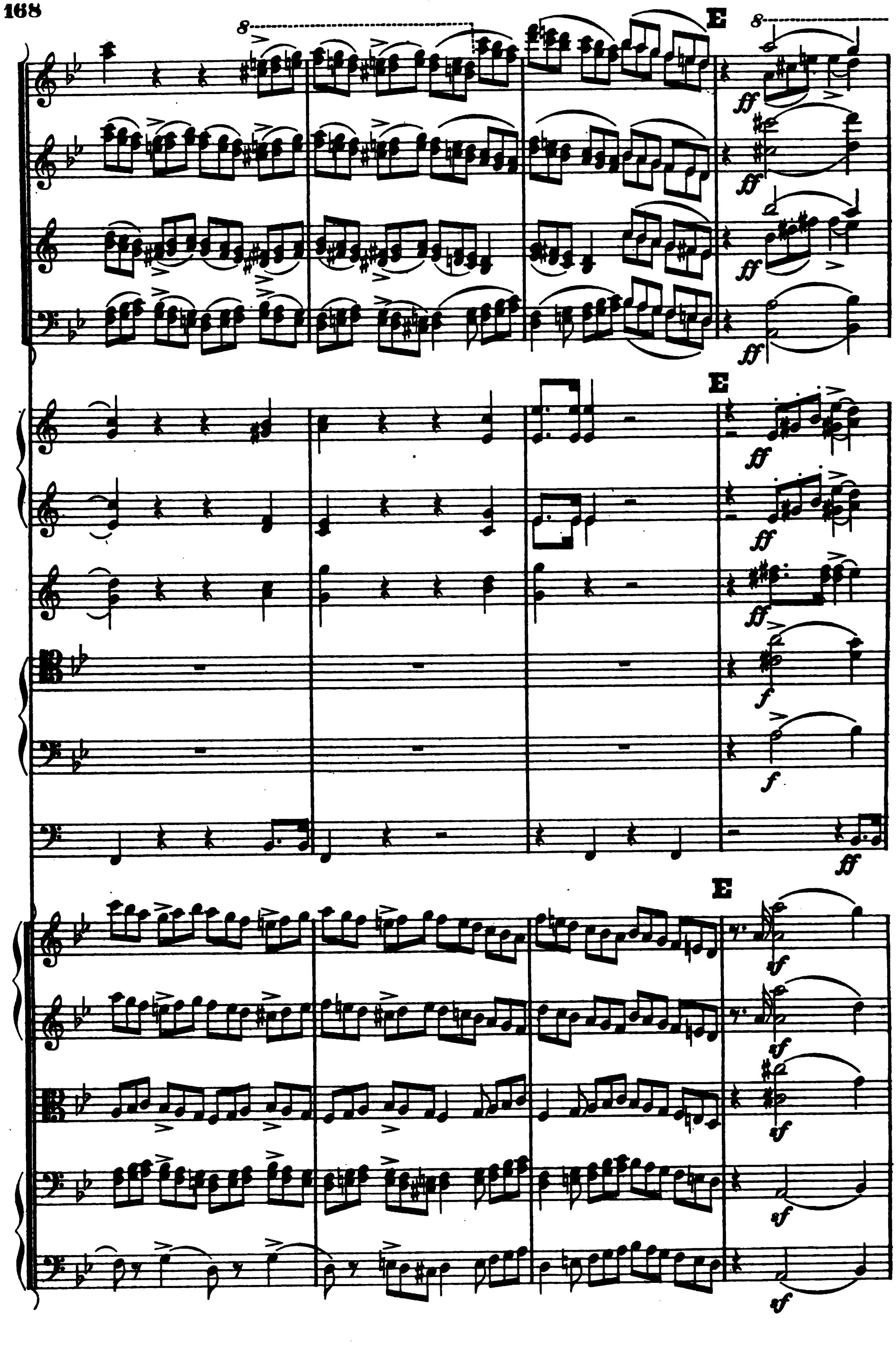
E
ff
f
sf

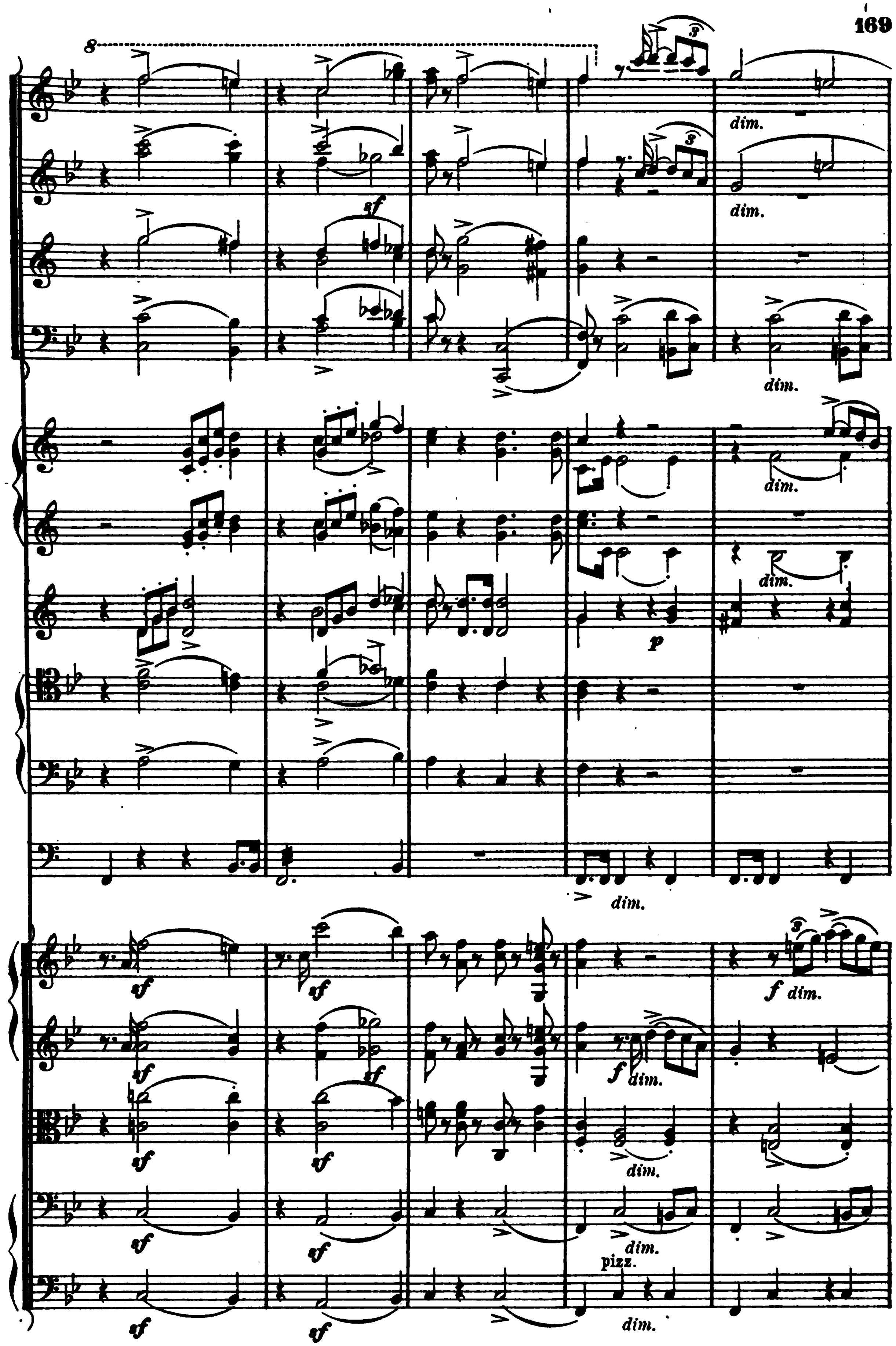
dim.
dim.
dim.
dim.
dim.
p
dim.
sf
f dim.
f dim.
dim.
dim.
pizz.
dim.

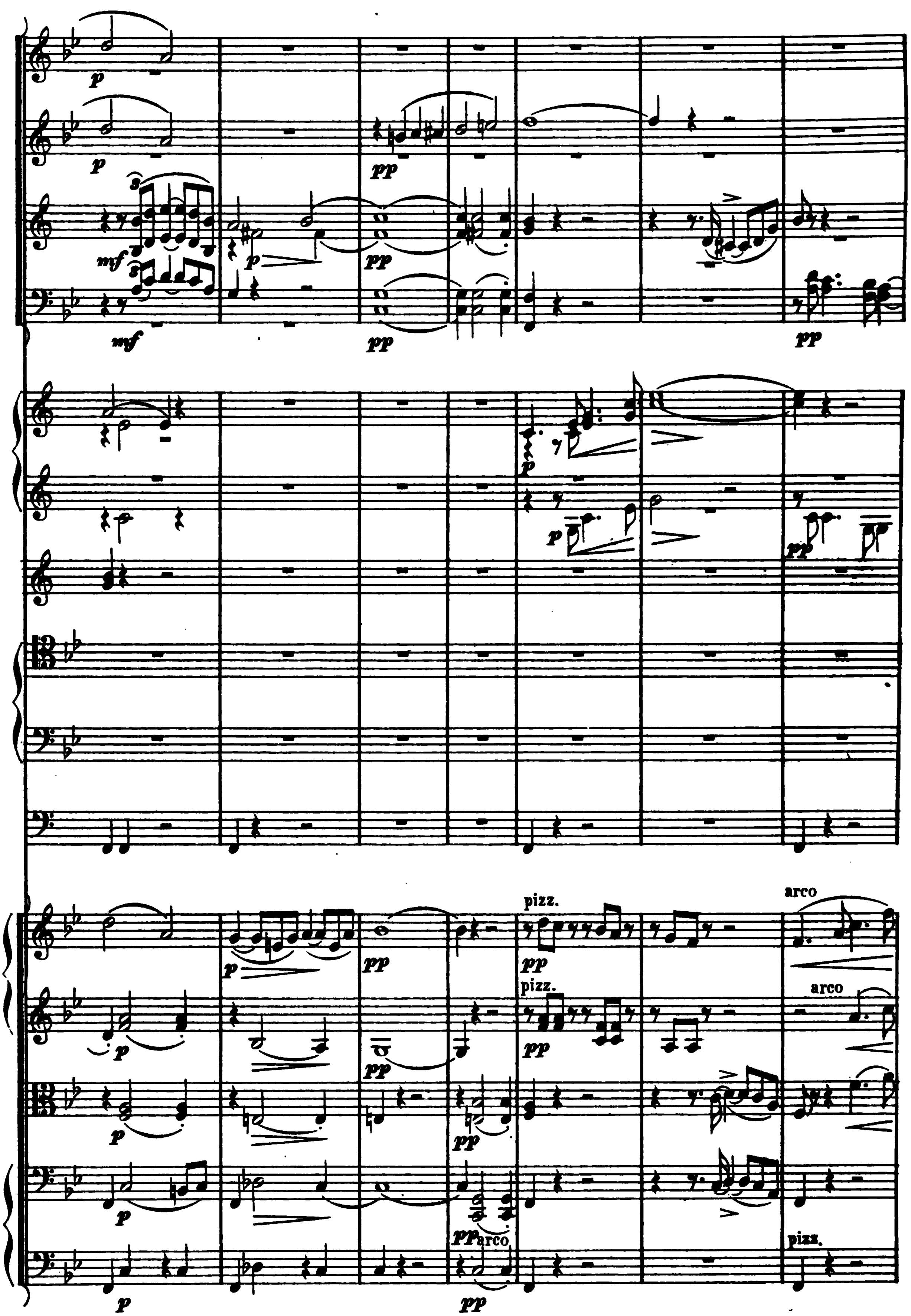
pizz.
pizz.
arco
arco
arco
pizz.

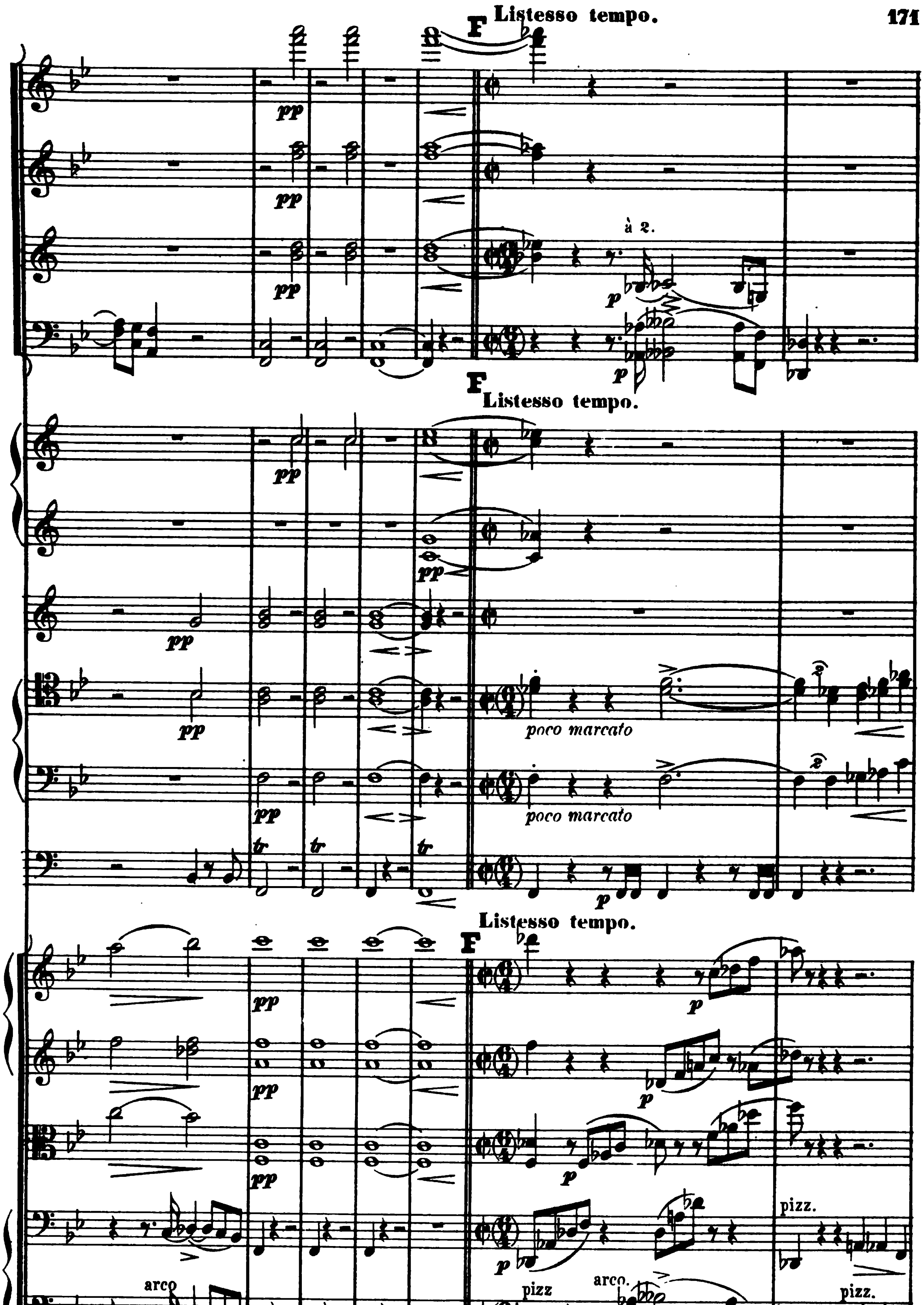
F
Listesso tempo.
pp
à 2.
p
poco marcato
tr
arco
pizz
arco.
pizz.

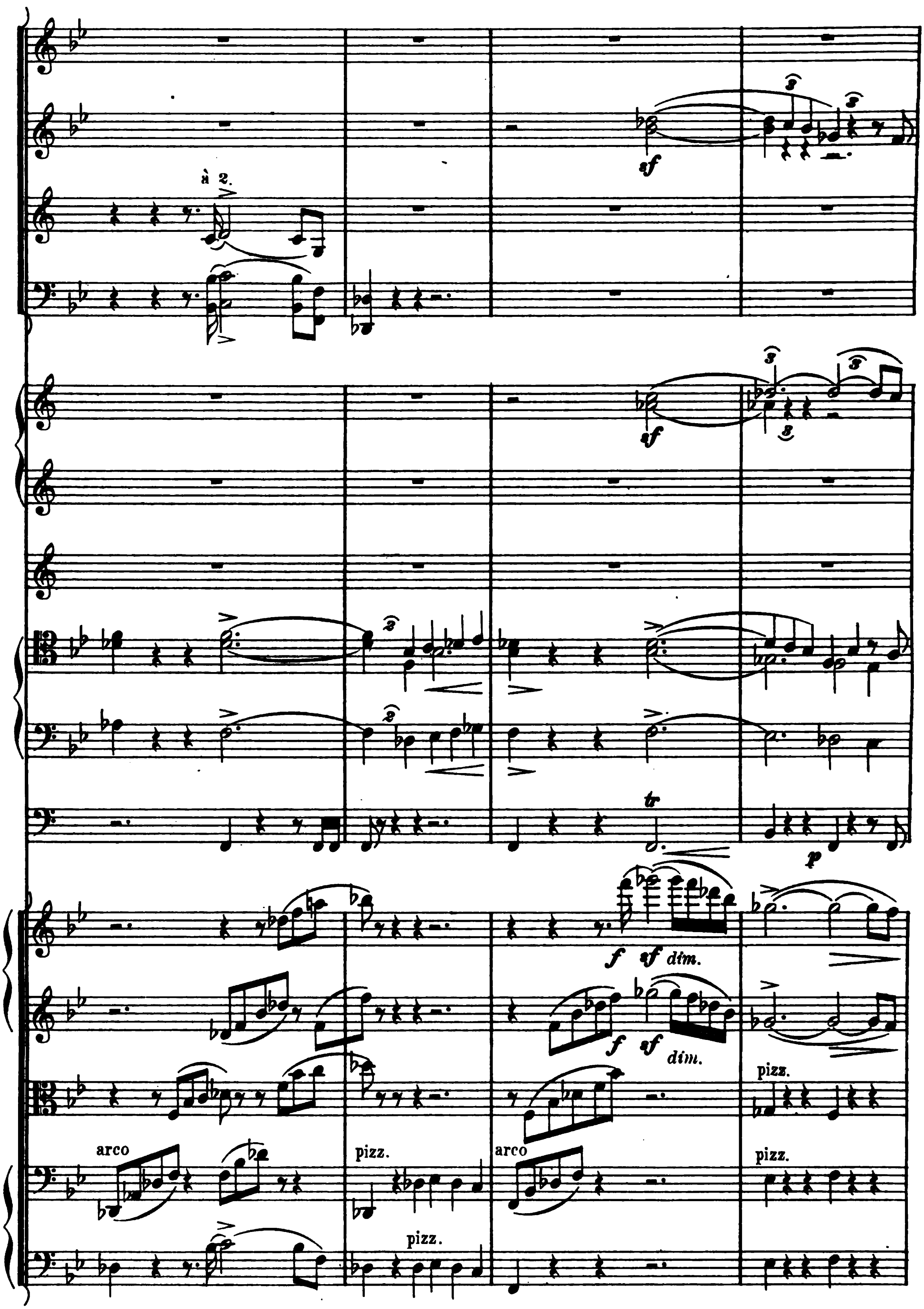
à 2.
sf
sf
tr
p
f
sf
dim.
f
sf
dim.
pizz.
arco
pizz.
arco
pizz.
pizz.

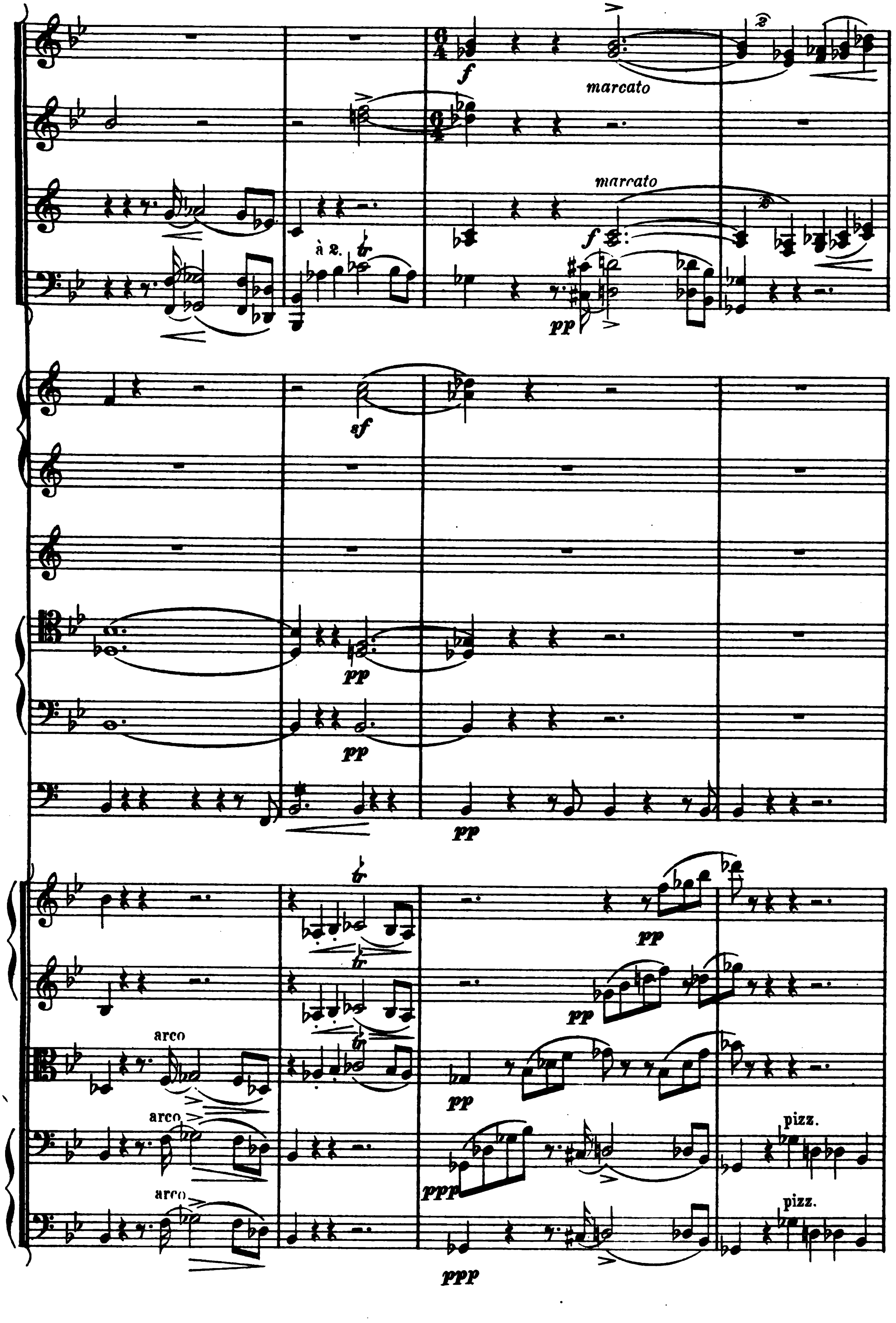
marcato
marcato
à 2.
arco
arco
arco
pizz.
pizz.

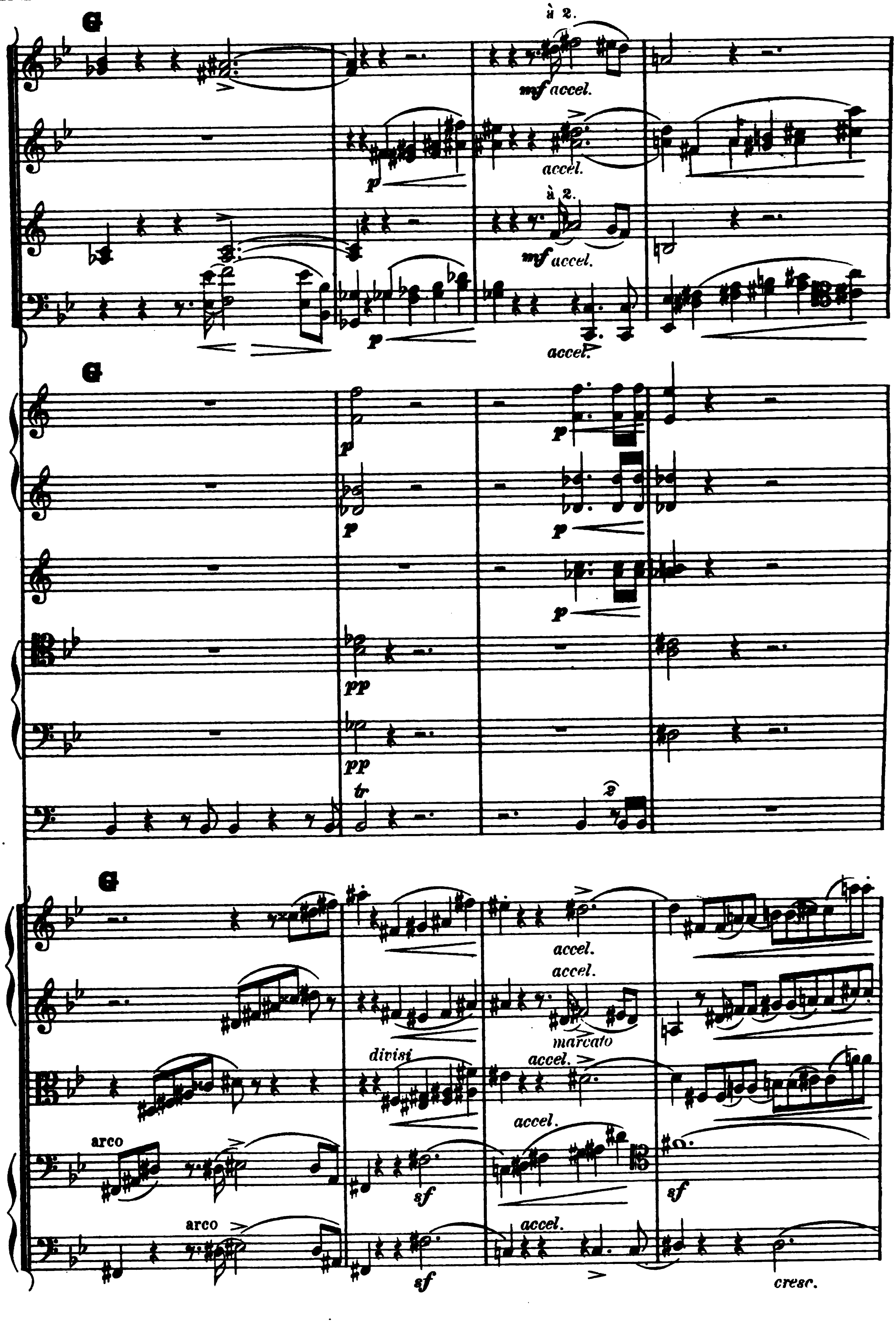
G
à 2.
mf accel.
accel.
à 2.
mf accel.
accel.
G
G
accel.
accel.
marcato
divisi
accel.
arco
accel.
arco
accel.
cresc.

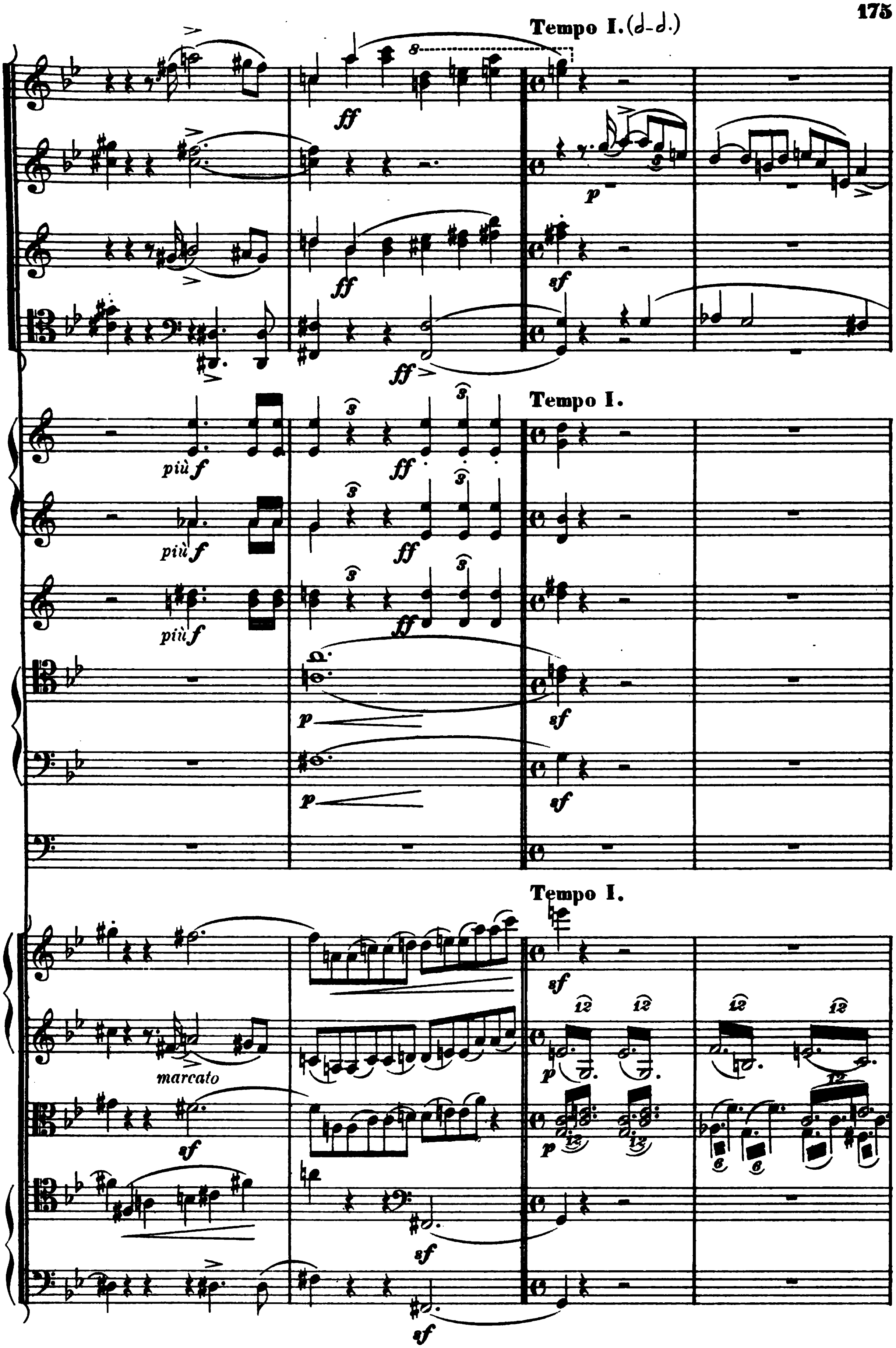
Tempo I. (𝅗𝅥-𝅗𝅥.)
ff
p
ff
sf
ff
Tempo I.
più f
ff
più f
ff
più f
ff
p
sf
p
sf
Tempo I.
sf
marcato
p
sf
p
sf
sf
sf

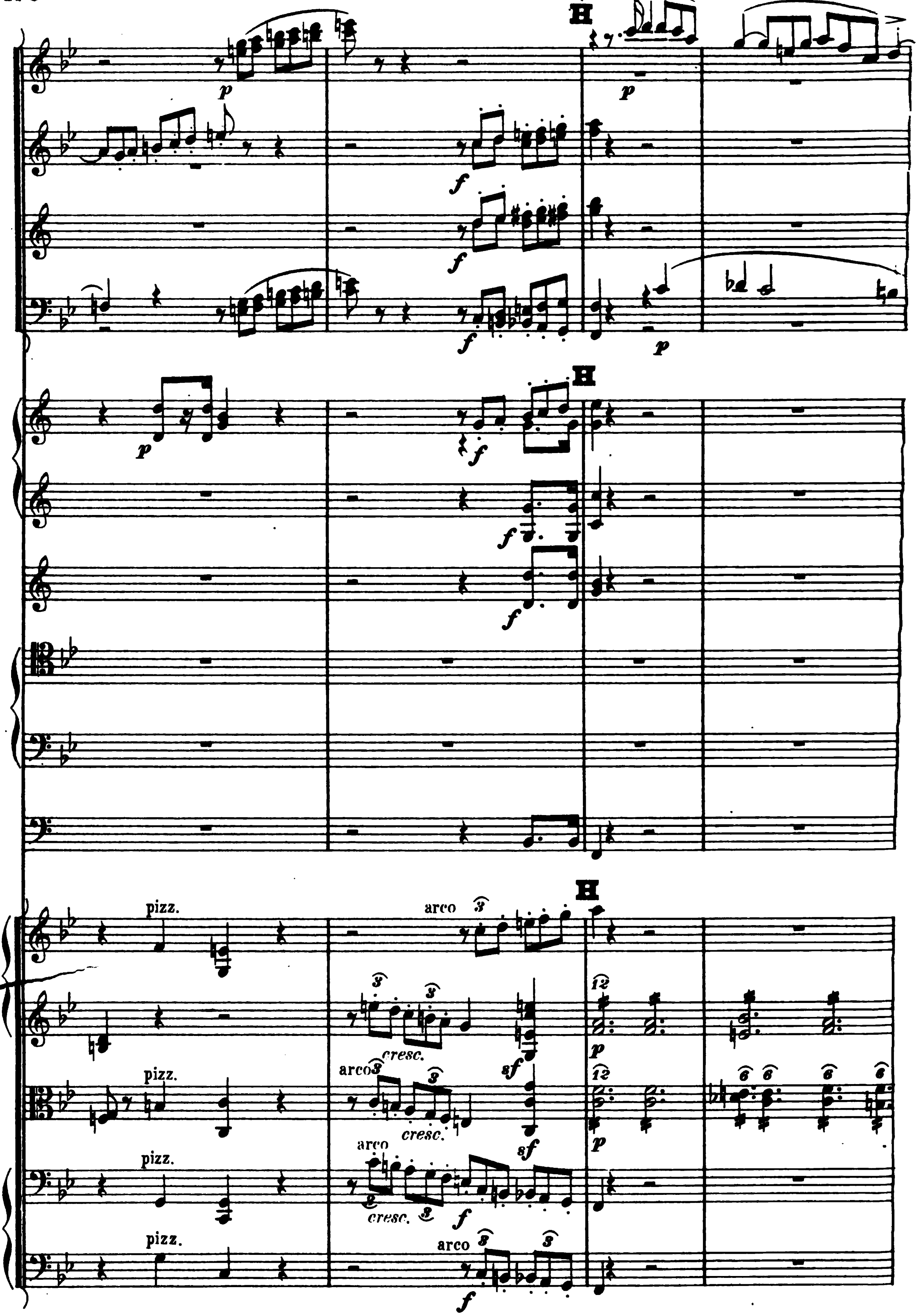
H
p
f
f
f
p
H
p
f
f
f
f
H
pizz.
arco
cresc.
sf
12
p
pizz.
arco
cresc.
sf
12
6
p
pizz.
arco
cresc.
f
pizz.
arco
f

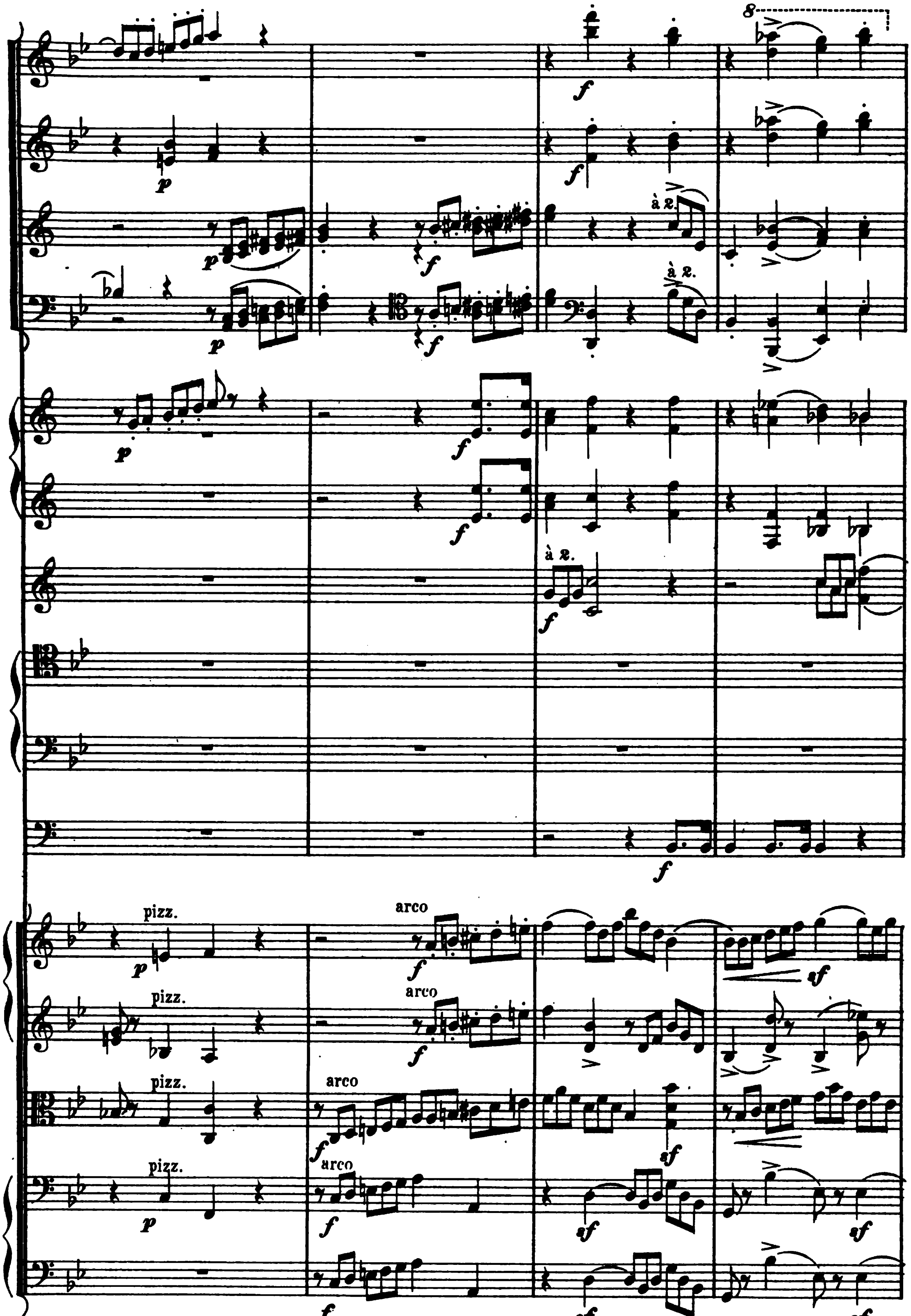
8
à 2.
à 2.
à 2.
pizz.
pizz.
pizz.
pizz.
arco
arco
arco
arco

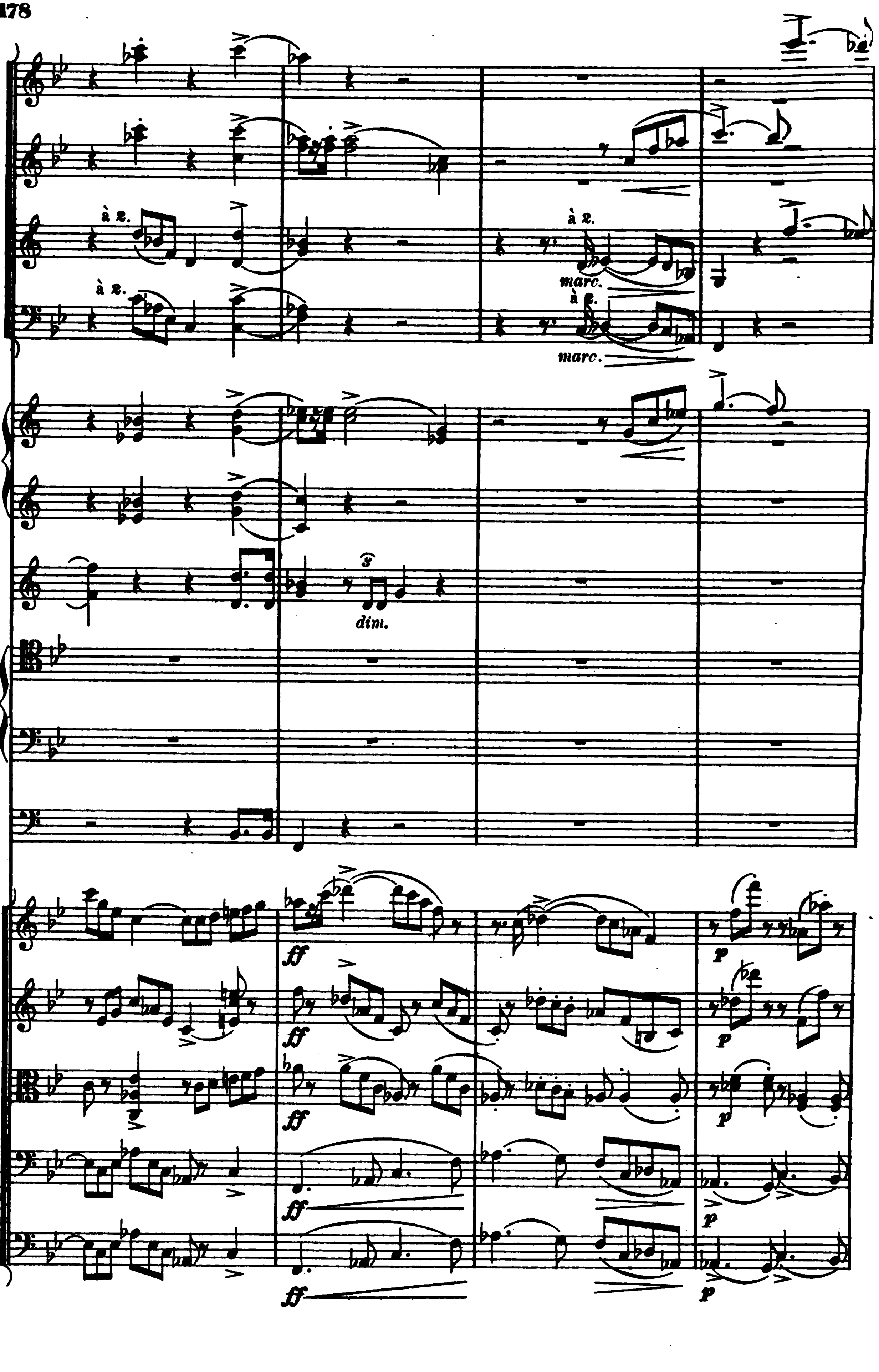

à 2.
à 2.
à 2.
marc.
à 2.
marc.
dim.
ff
ff
ff
ff
ff
p
p
p
p
p

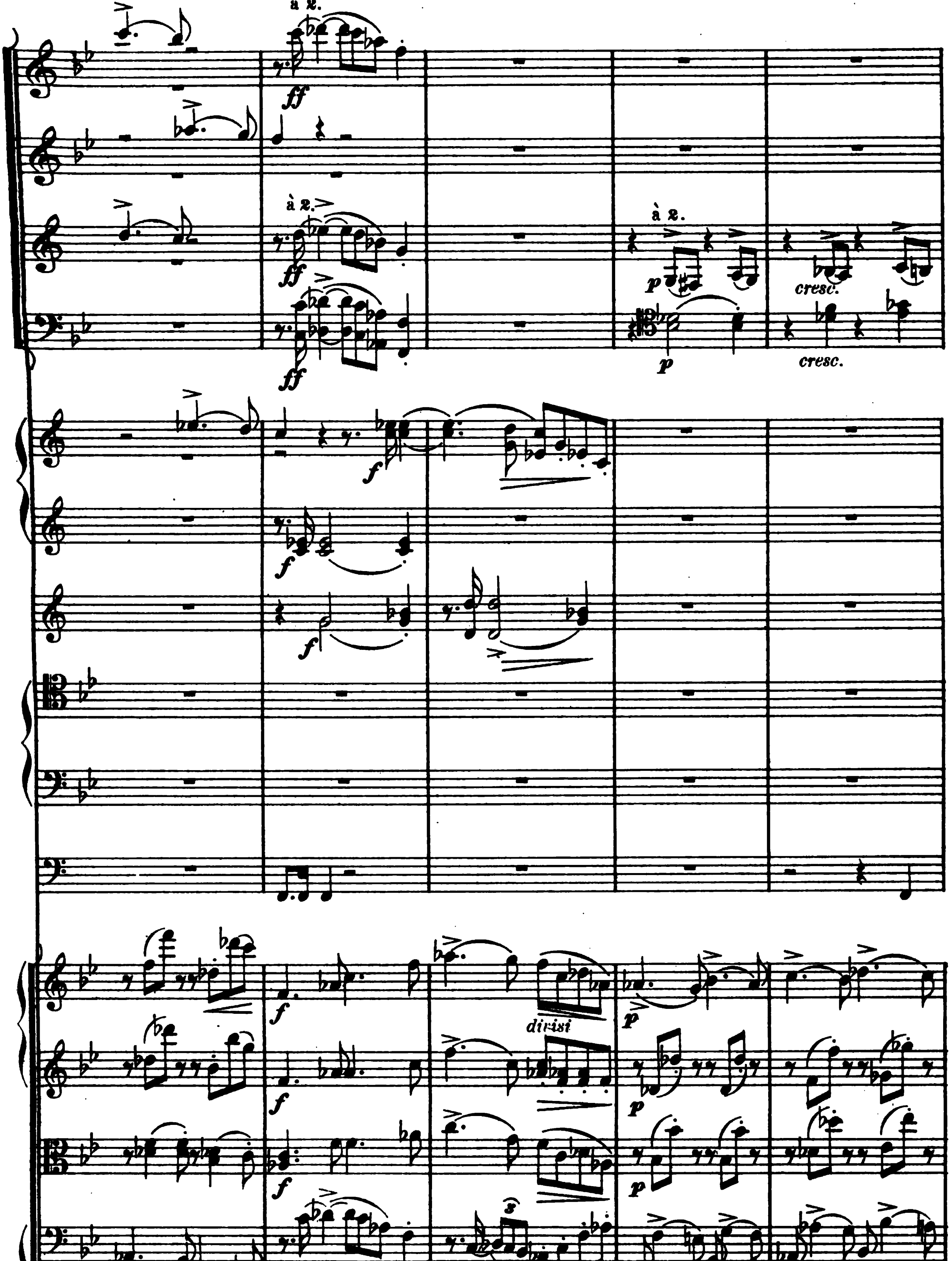
à 2.
ff
à 2.
ff
ff
à 2.
p
cresc.
p
cresc.
f
f
f
f
divisi
p
p
p
f
p
f

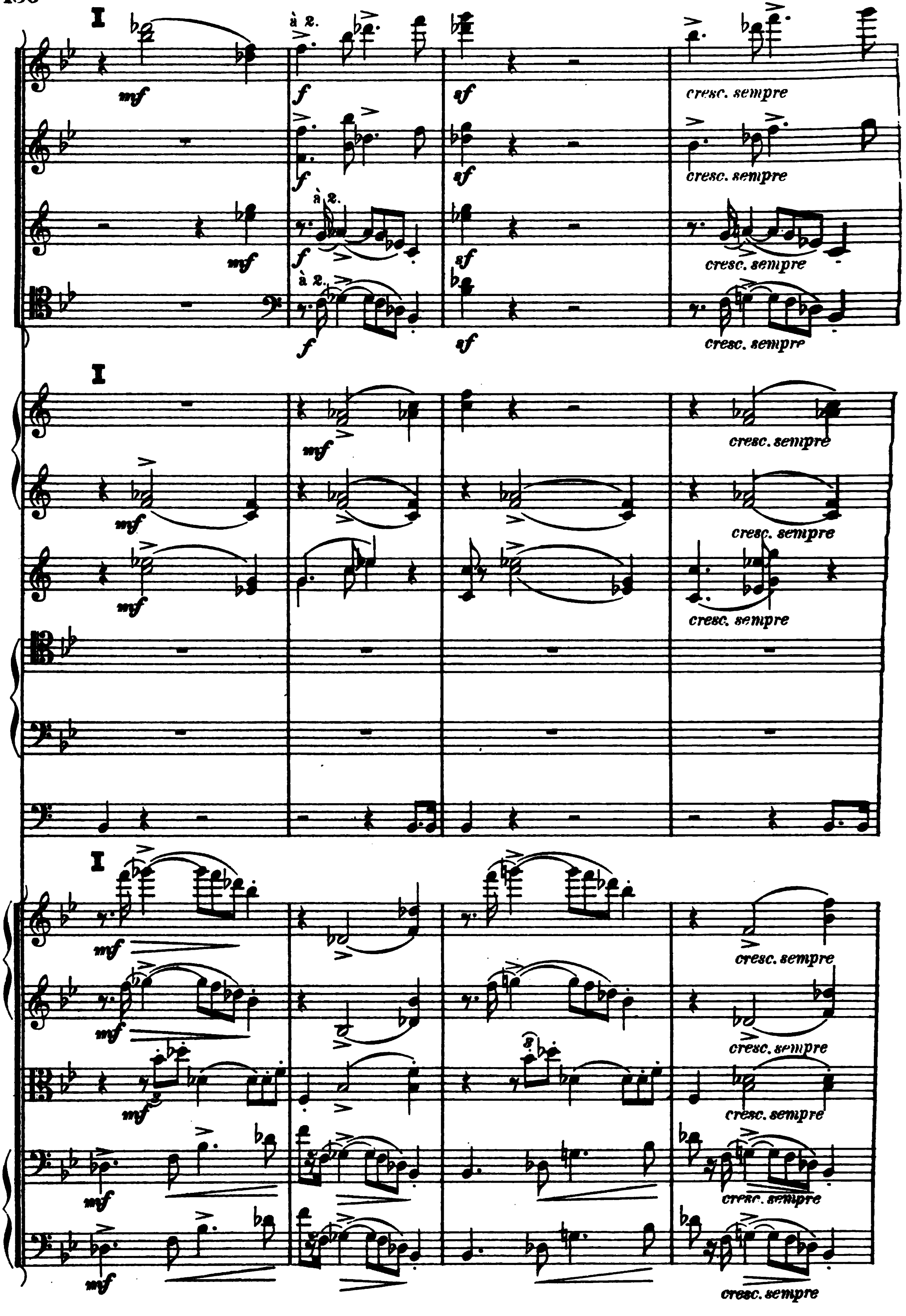
I
à 2.
mf
f
sf
cresc. sempre
à 2.
à 2.
I
I

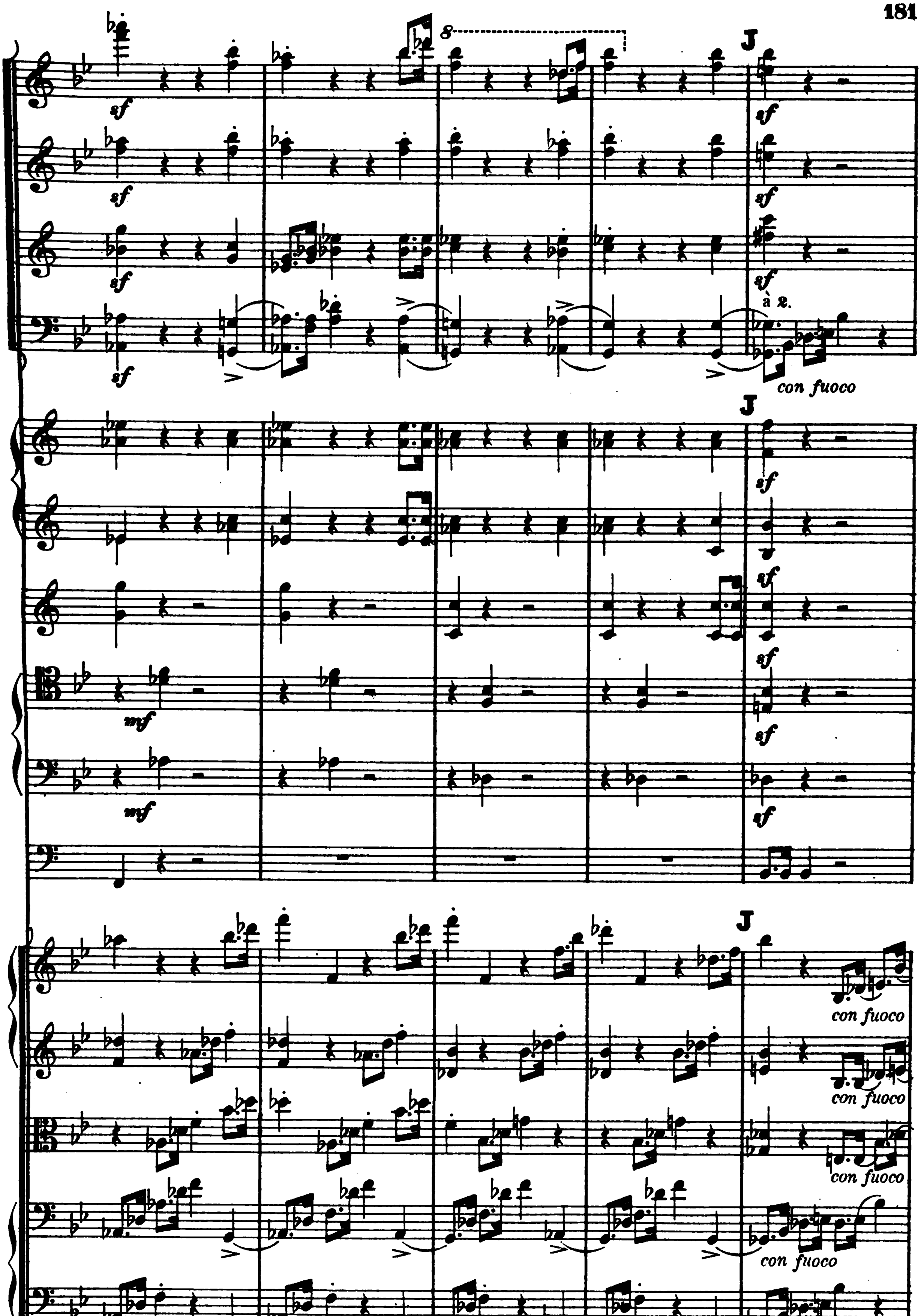
8
J
sf
à 2.
con fuoco
mf
con fuoco
con fuoco
con fuoco
con fuoco
con fuoco

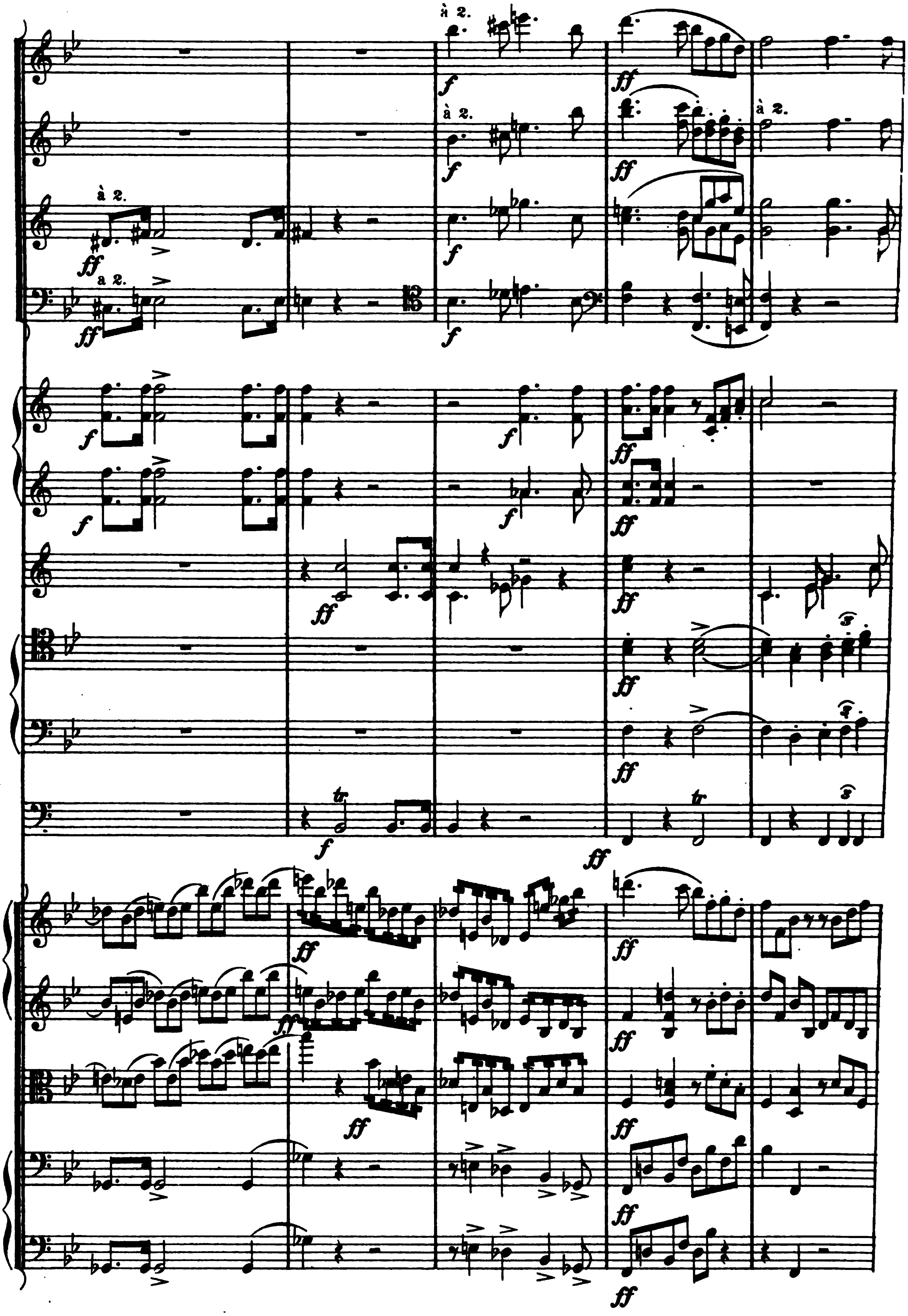
à 2.
à 2.
à 2.
à 2.
à 2.

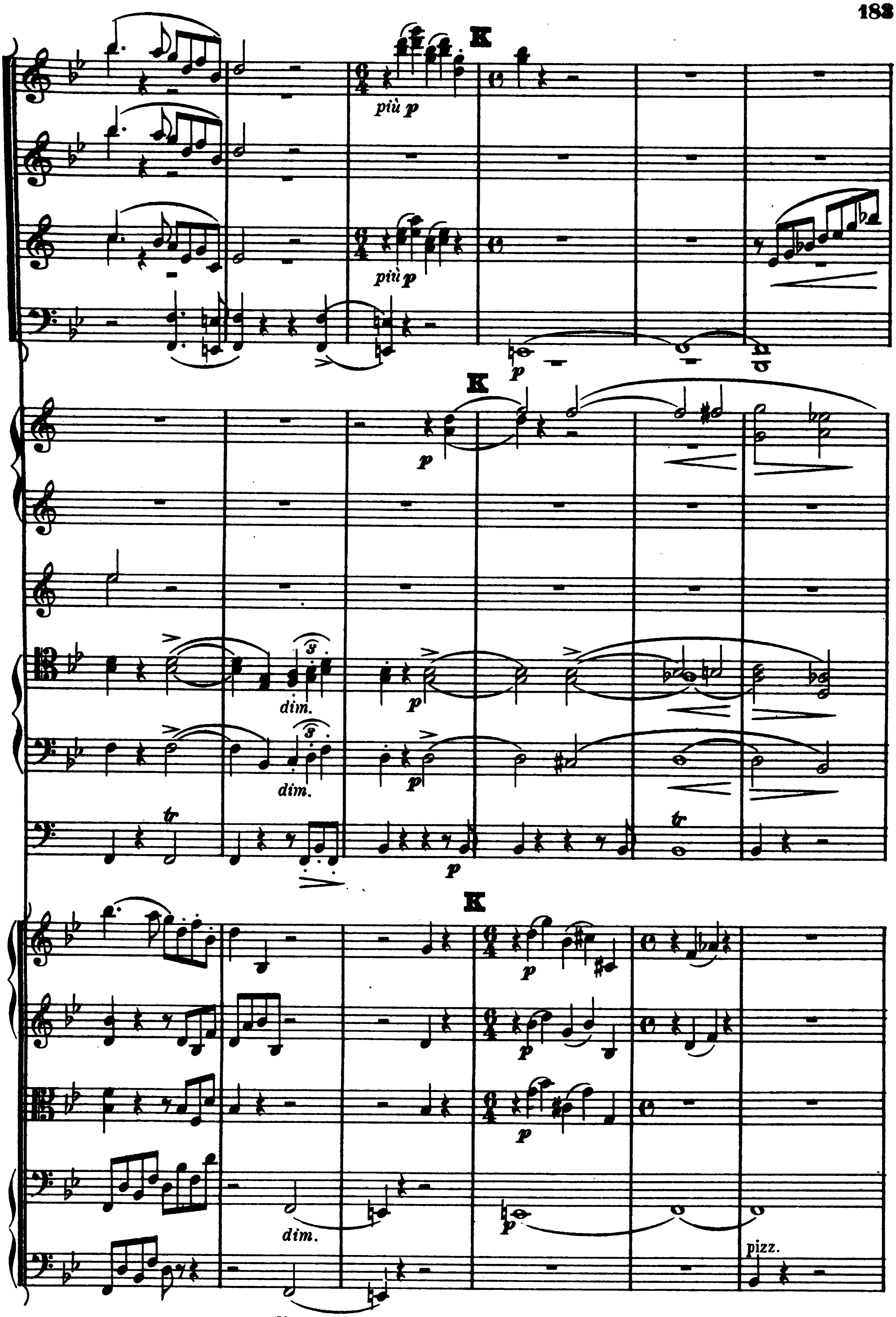
K
più p
K
dim.
dim.
K
dim.
dim.
pizz.

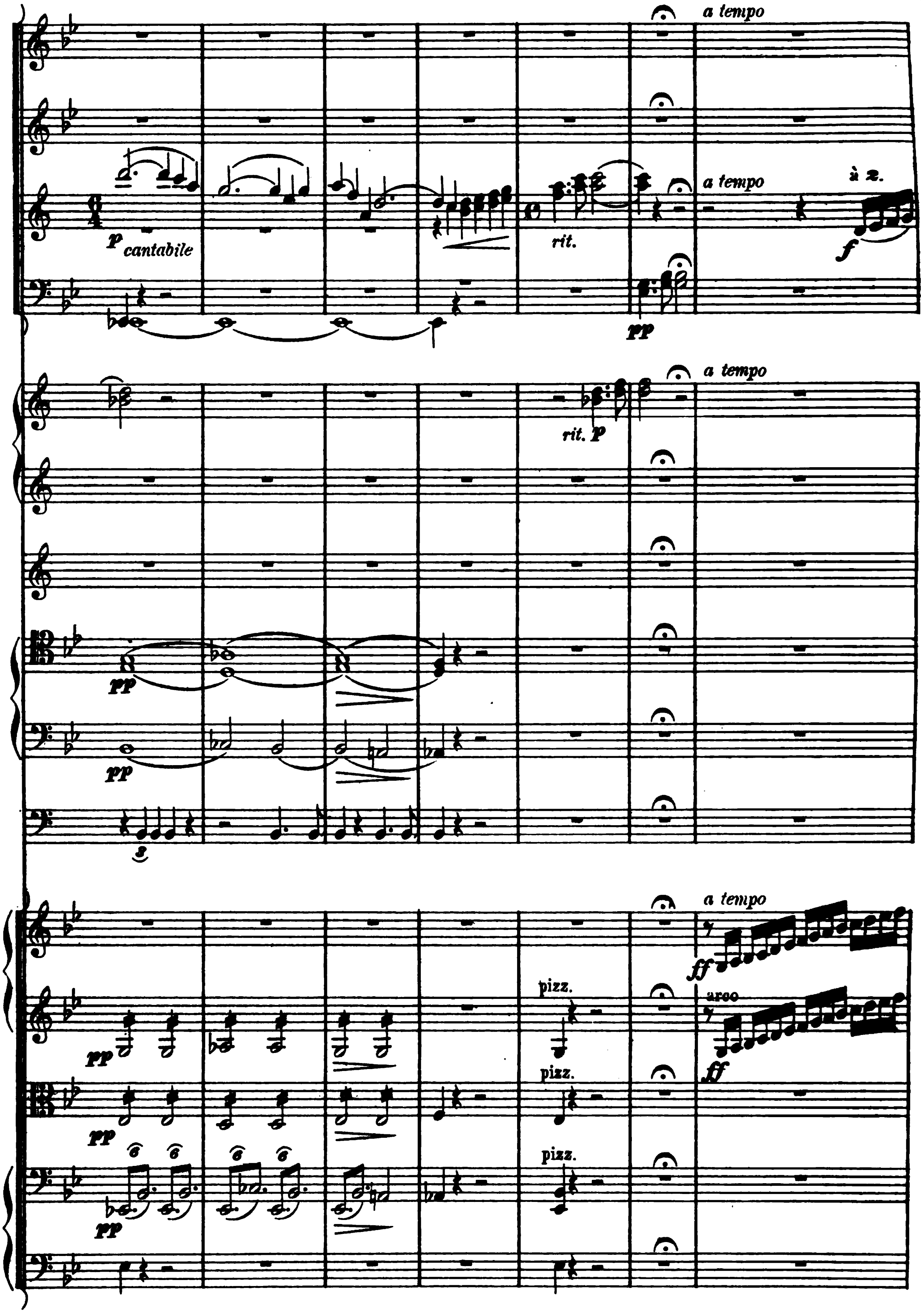
a tempo
a tempo
à 2.
p cantabile
rit.
f
pp
a tempo
rit. p
pp
pp
a tempo
ff
pizz.
arco
pp
ff
pizz.
pp
pizz.
pp

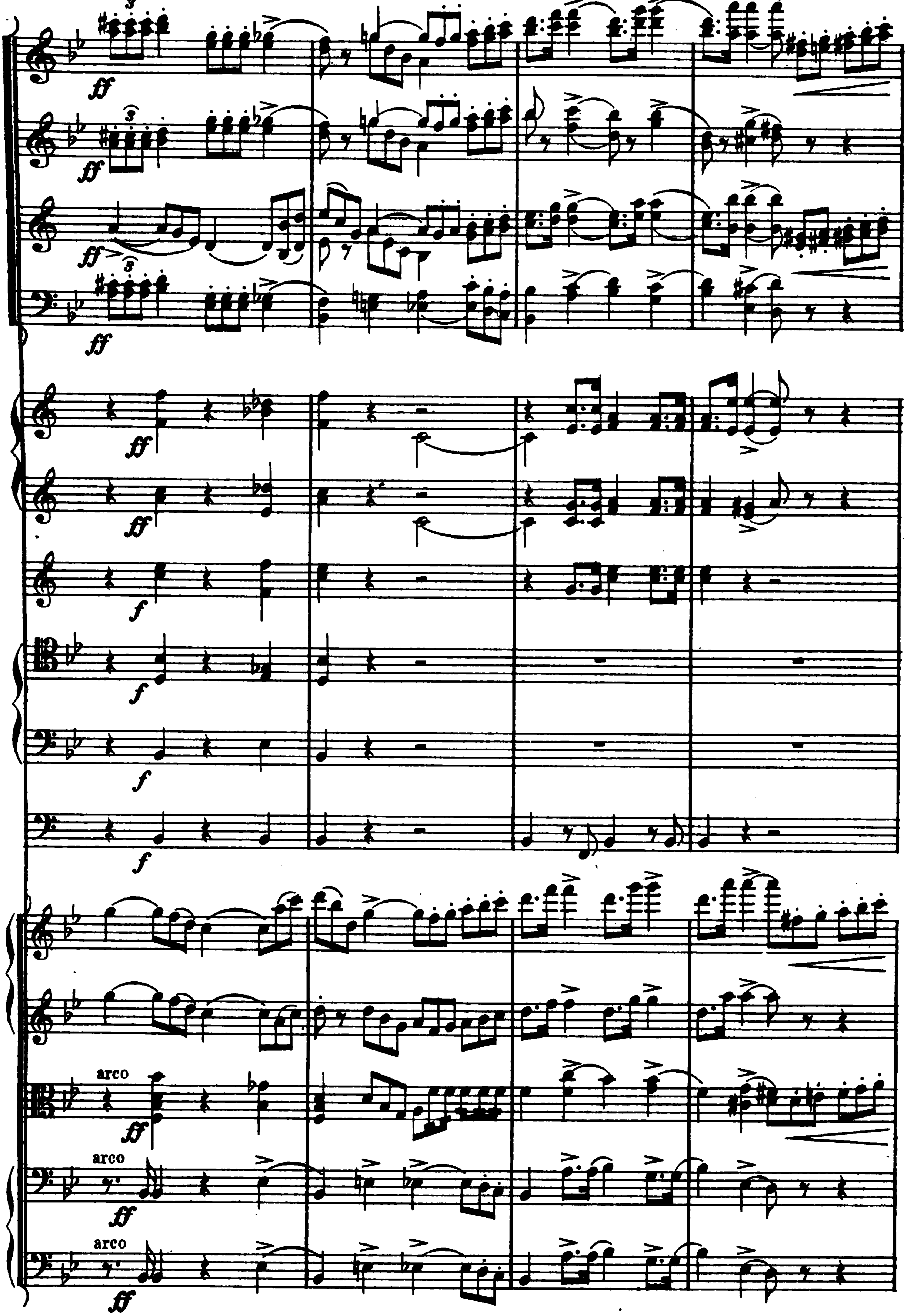
ff
ff
ff
ff
ff
ff
f
f
f
f
arco
ff
arco
ff
arco
ff

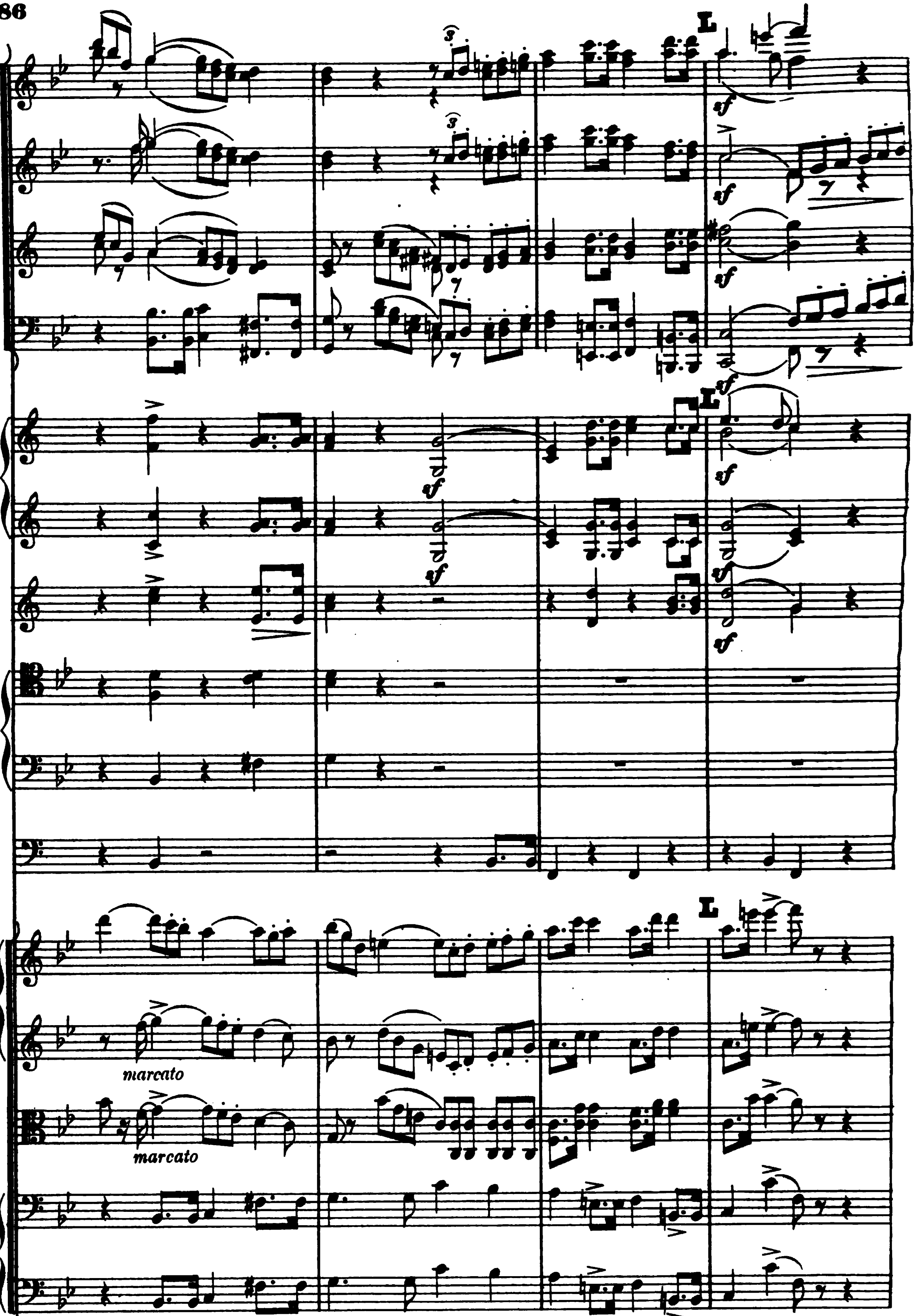
L
sf
sf
sf
sf
sf
L
sf
sf
sf
sf
sf
L
marcato
marcato

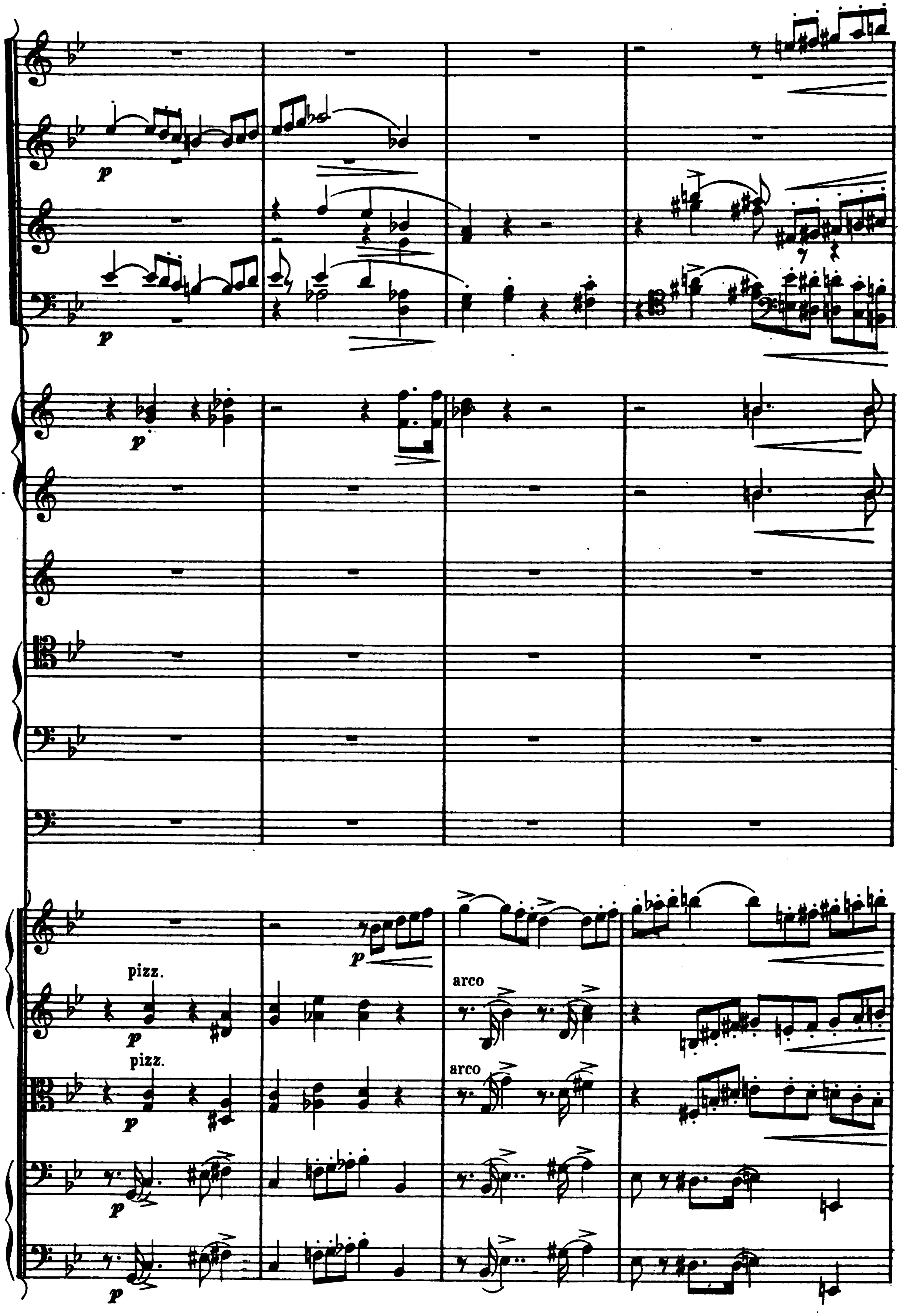
p
p
p
pizz.
pizz.
p
p
arco
arco
p
p

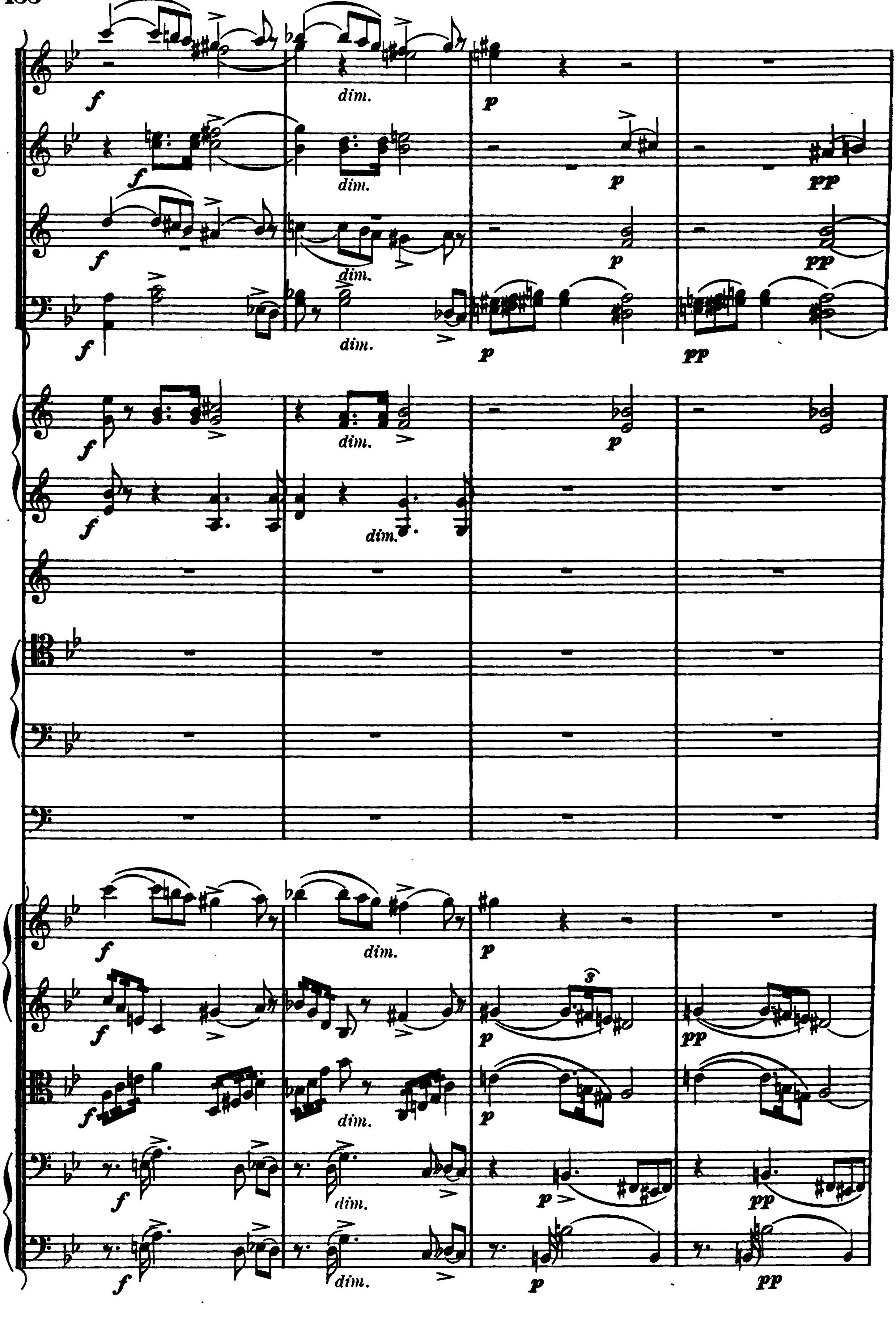
dim.

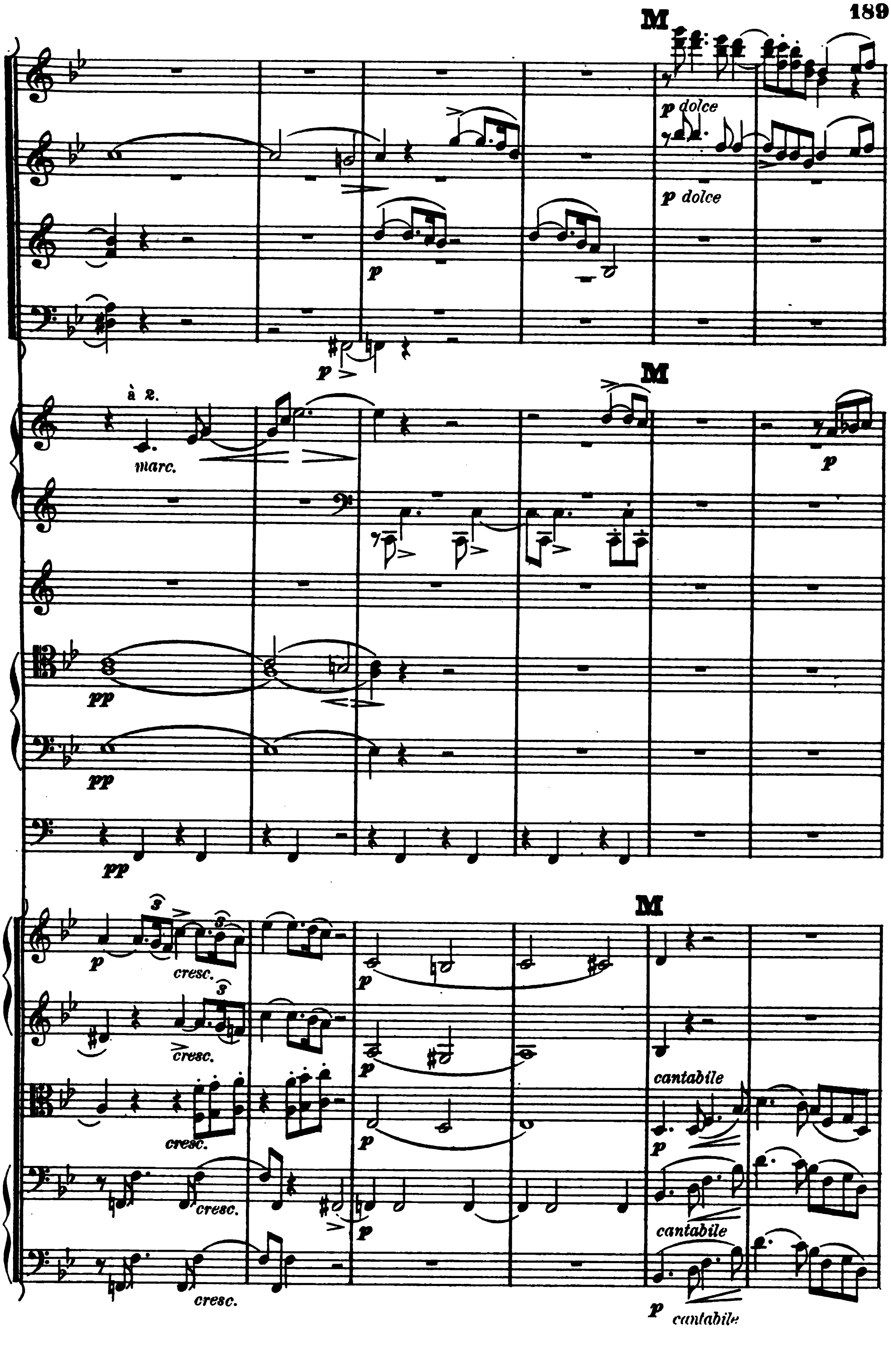
M
p dolce
p dolce
p
p
à 2.
marc.
M
p
pp
pp
pp
M
p
cresc.
p
cresc.
p
cantabile
cresc.
p
p
cresc.
p
cantabile
cresc.
p
cantabile

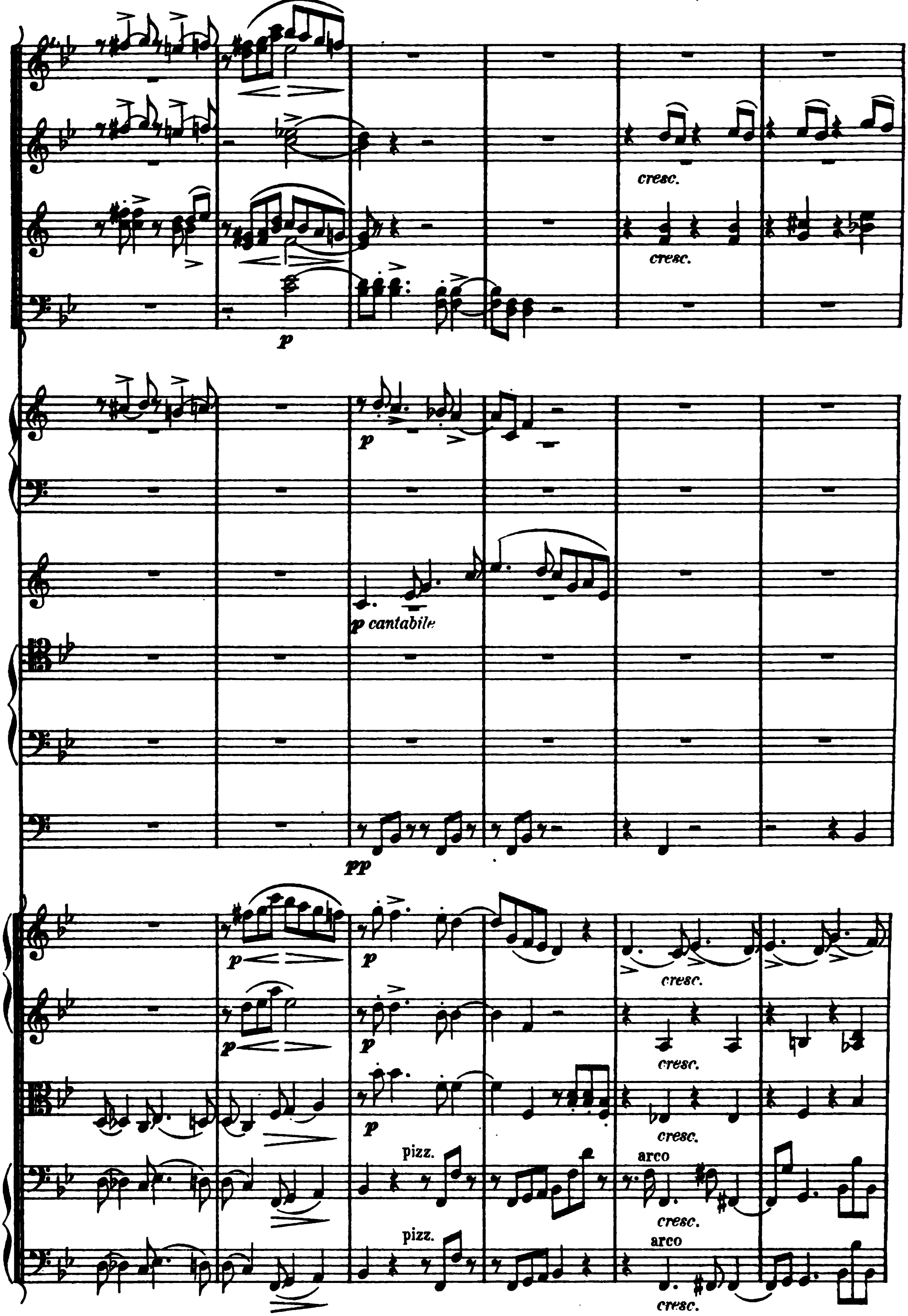
cresc.
cresc.
p
p cantabile
pp
cresc.
cresc.
cresc.
pizz.
arco
cresc.
pizz.
arco
cresc.

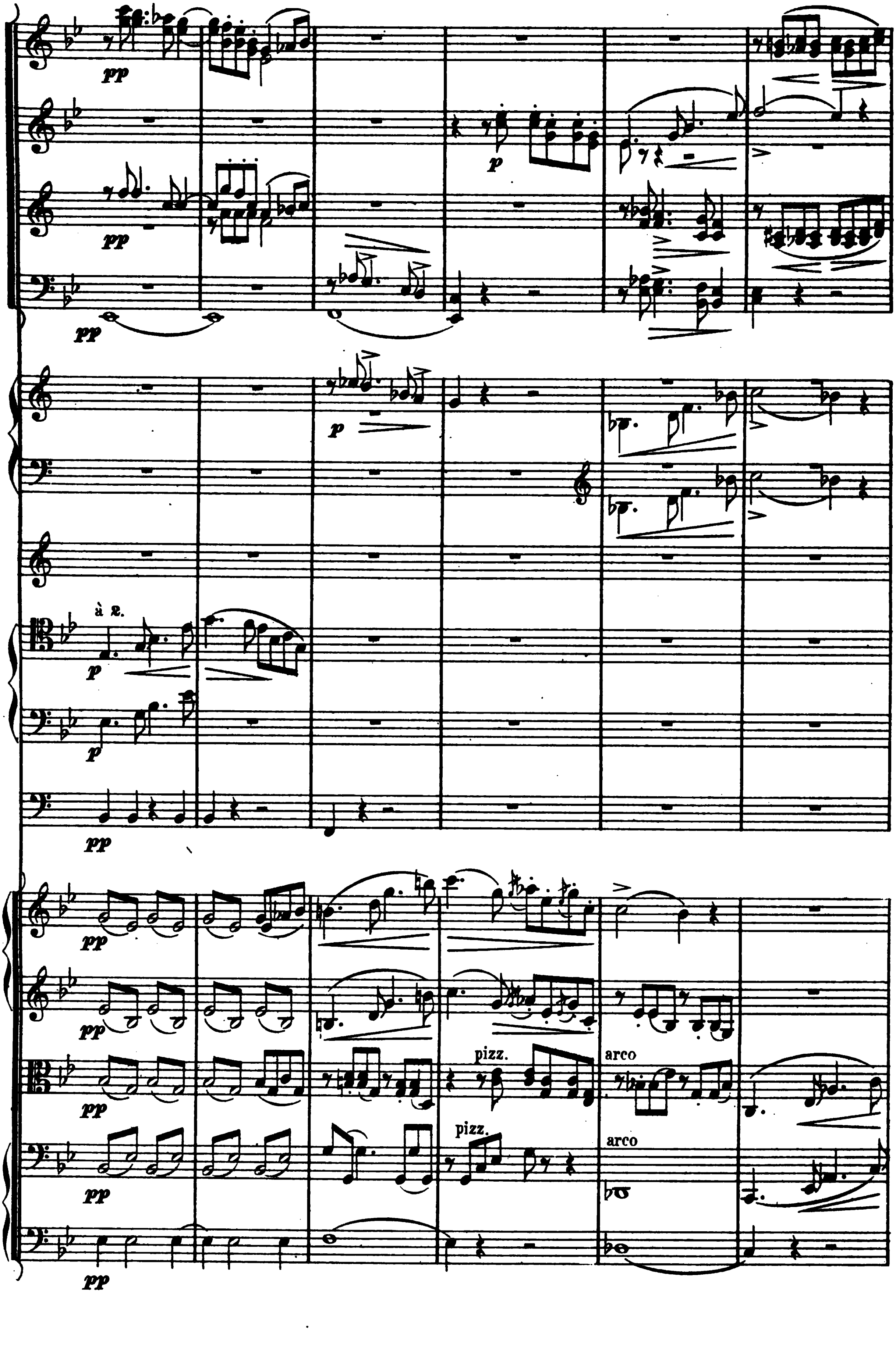
pp
p
à 2.
pizz.
arco

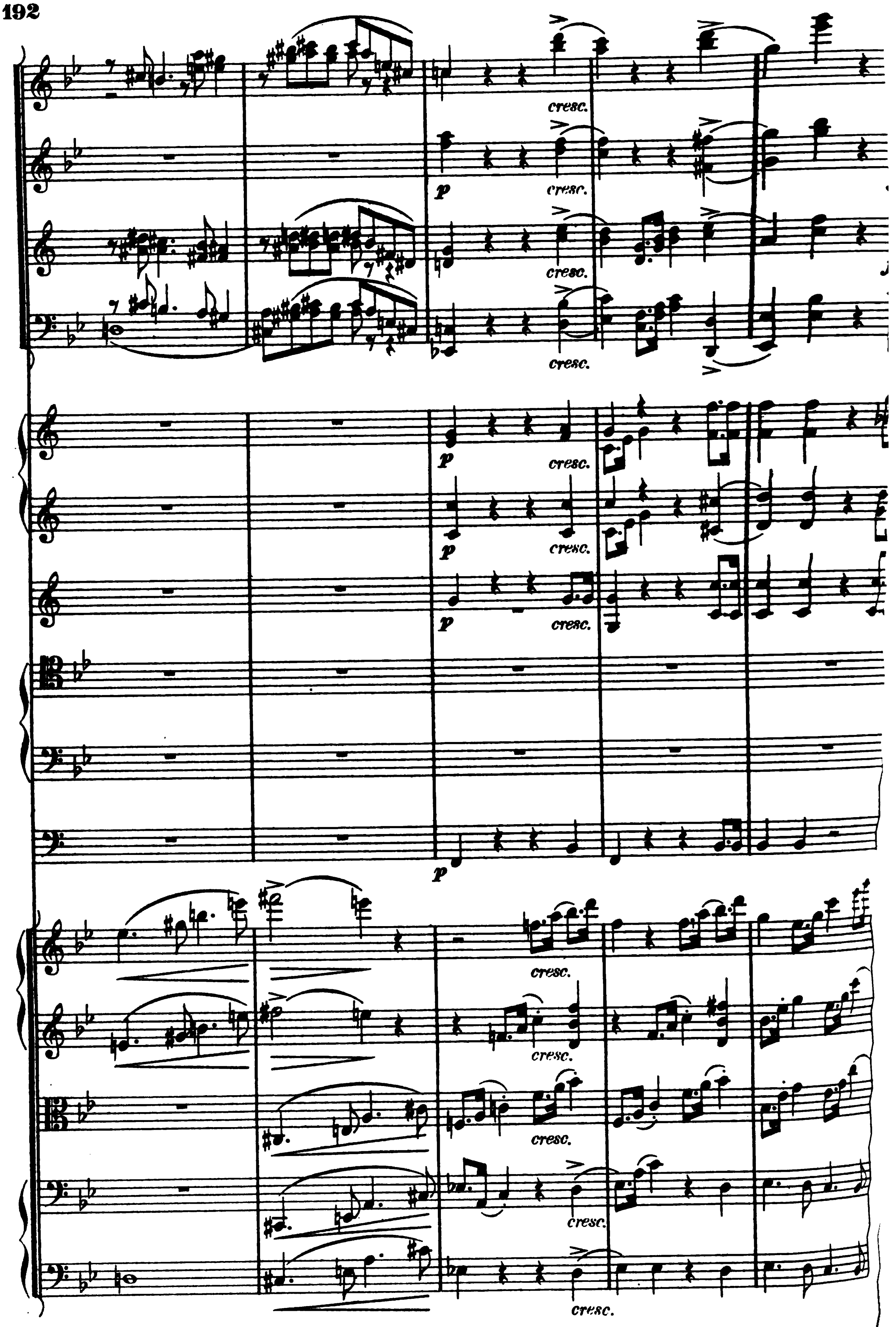
cresc.
p

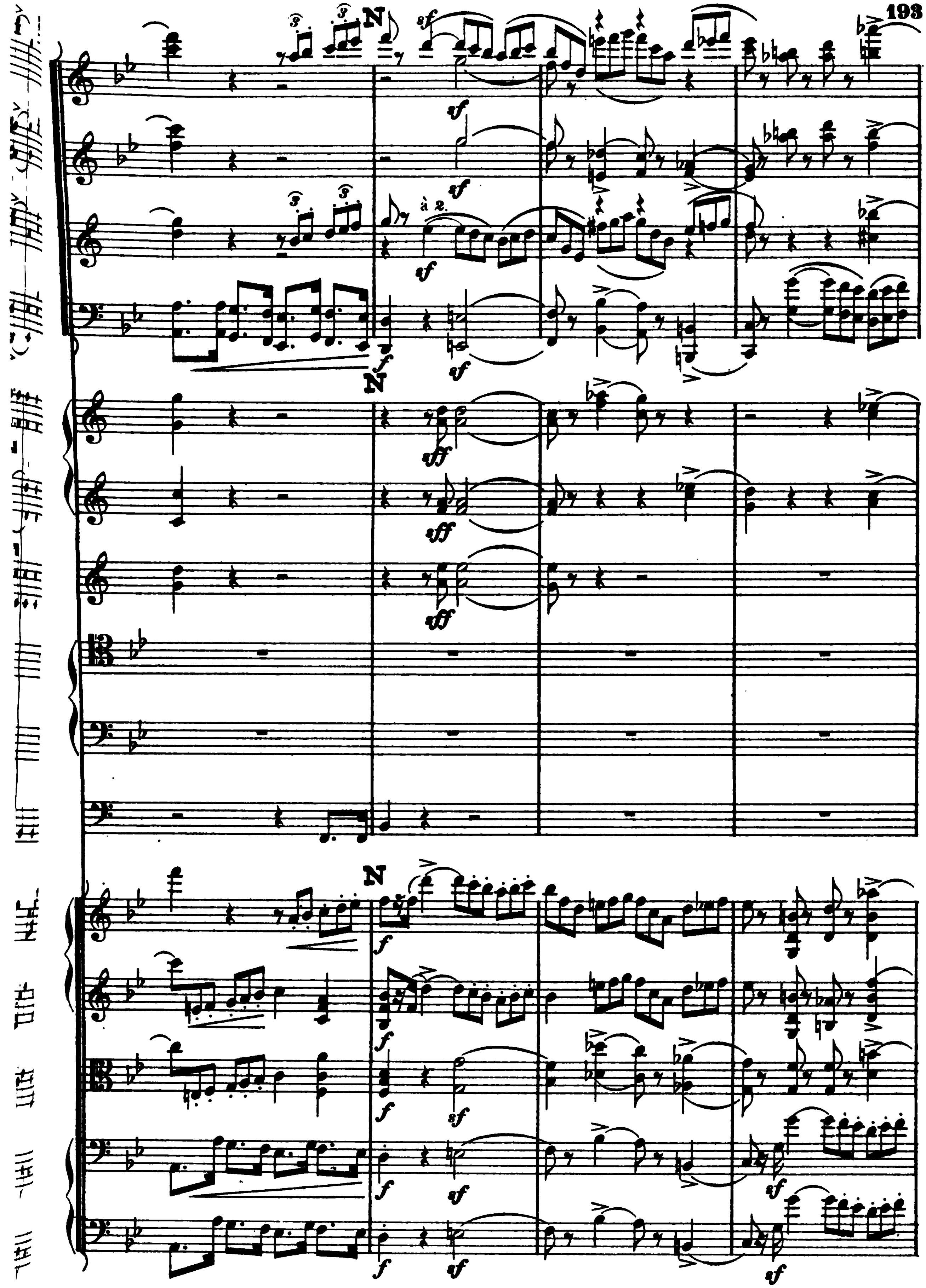
N
sf
à 2.
sff
f
N
N

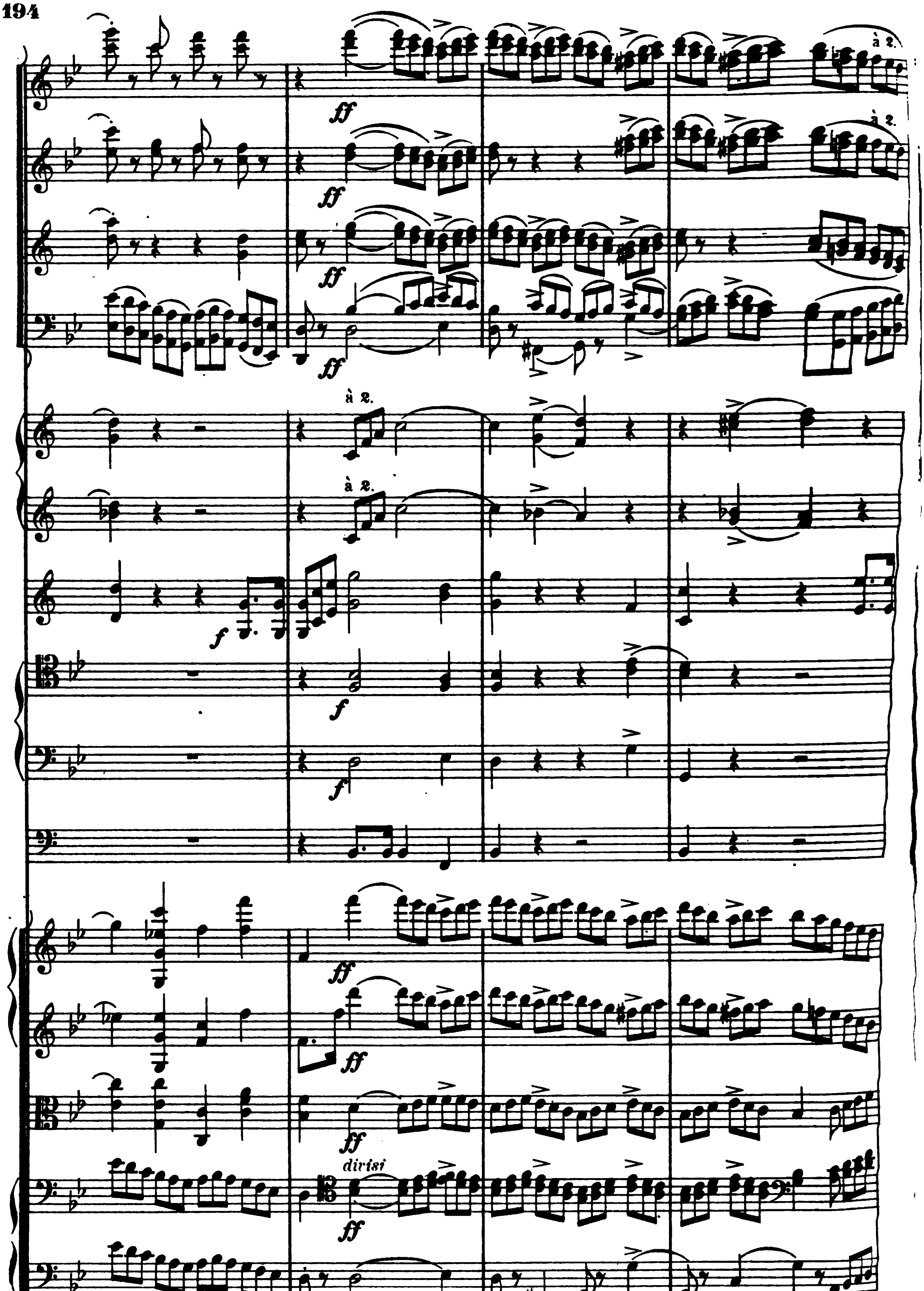
à 2.
à 2.
ff
ff
ff
ff
à 2.
à 2.
f
f
f
ff
ff
ff
divisi
ff
ff

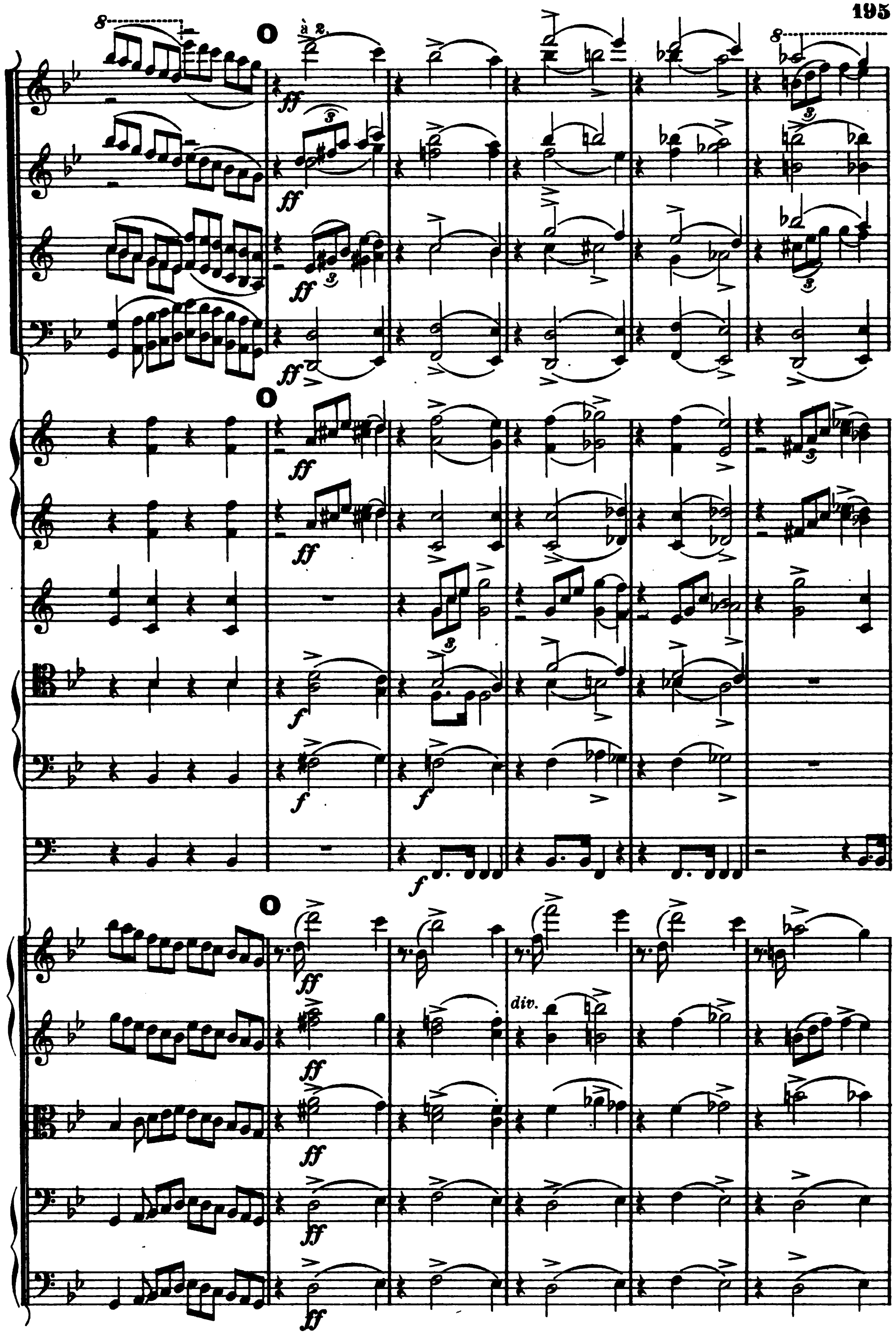
O
à 2.
ff
f
div.

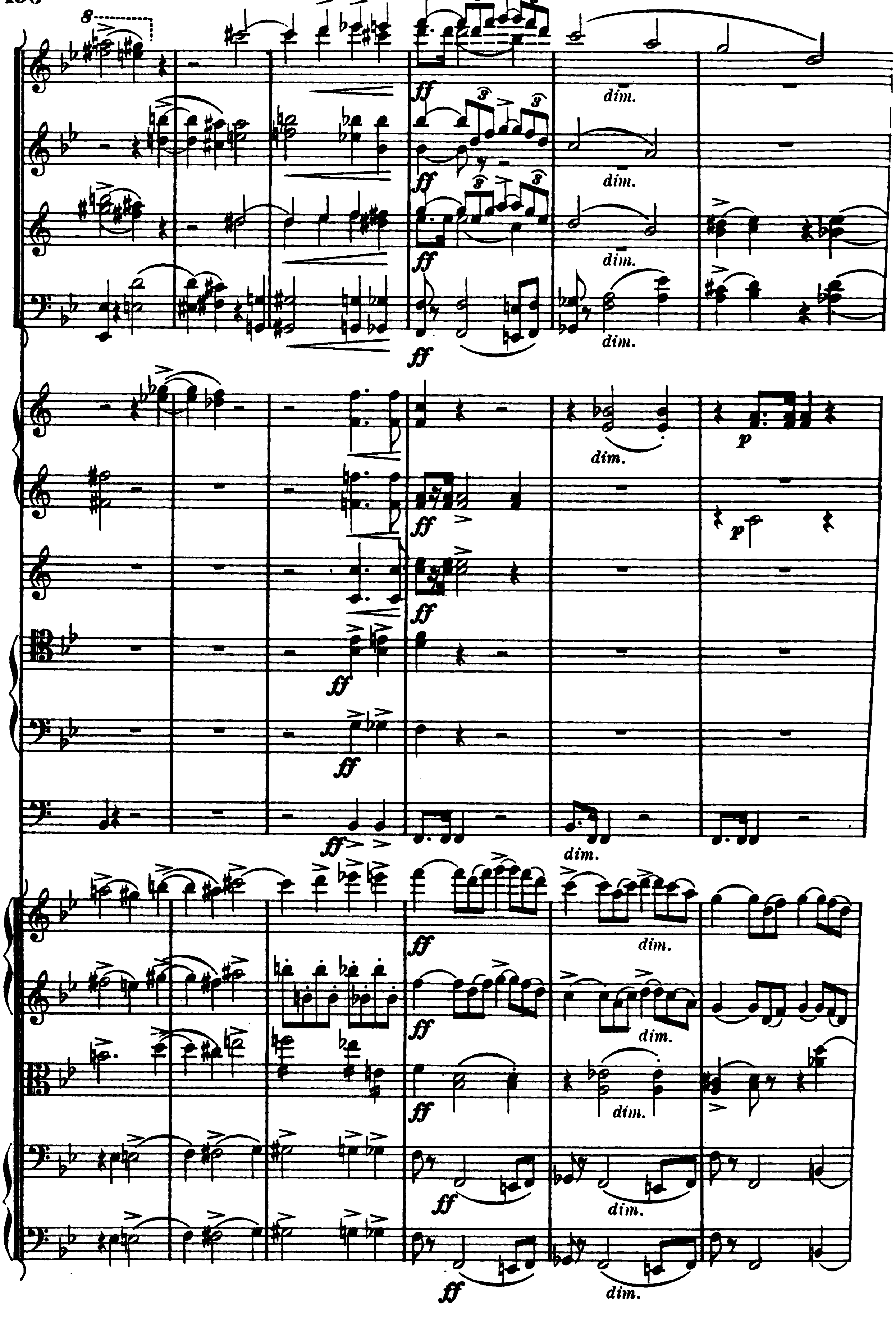
ff
dim.
p
ff
dim.
ff
dim.
p
ff
dim.
ff
dim.

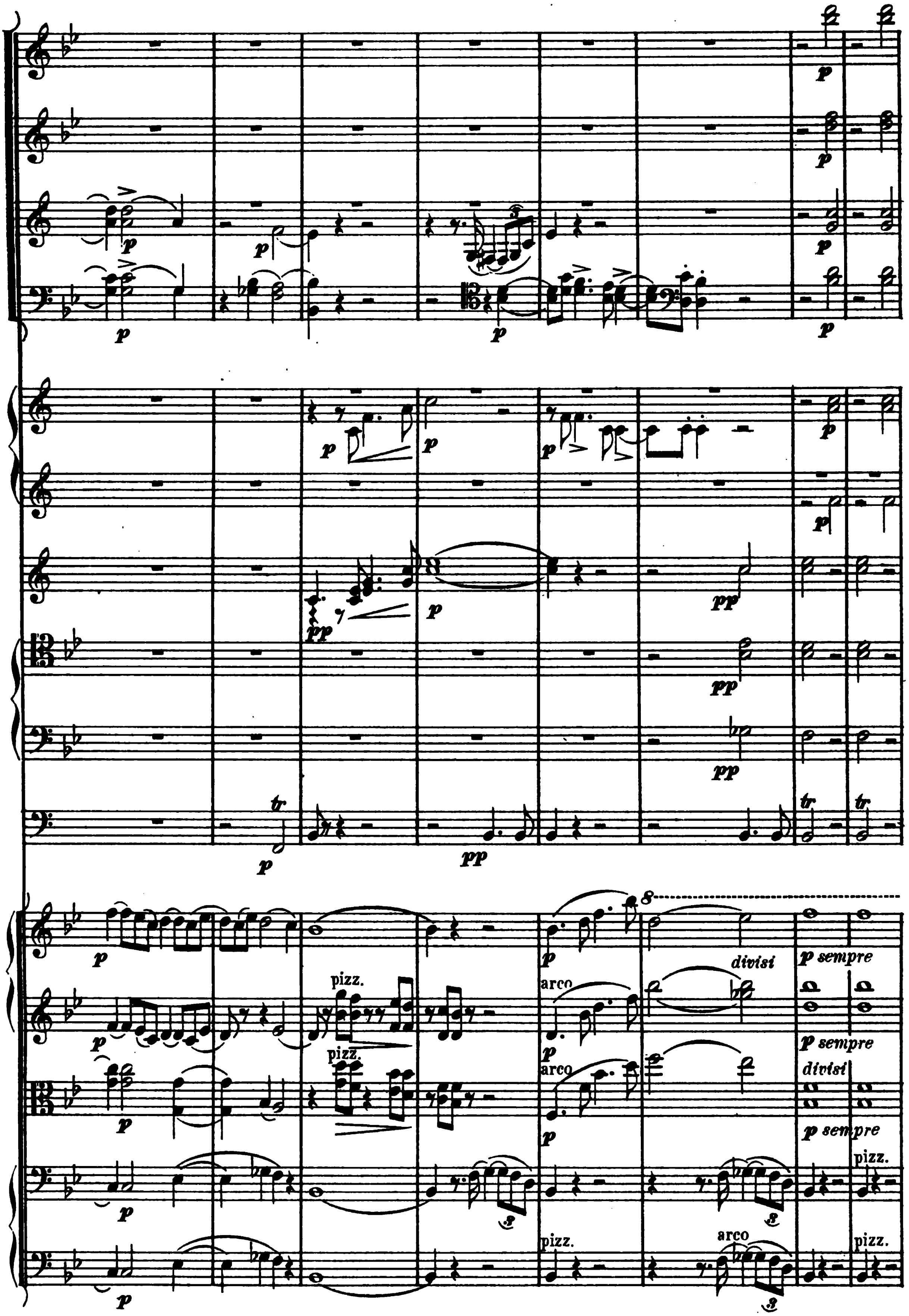
divisi
p sempre
pizz.
arco
pizz.
arco
p sempre
divisi
p sempre
pizz.
pizz.
arco
pizz.

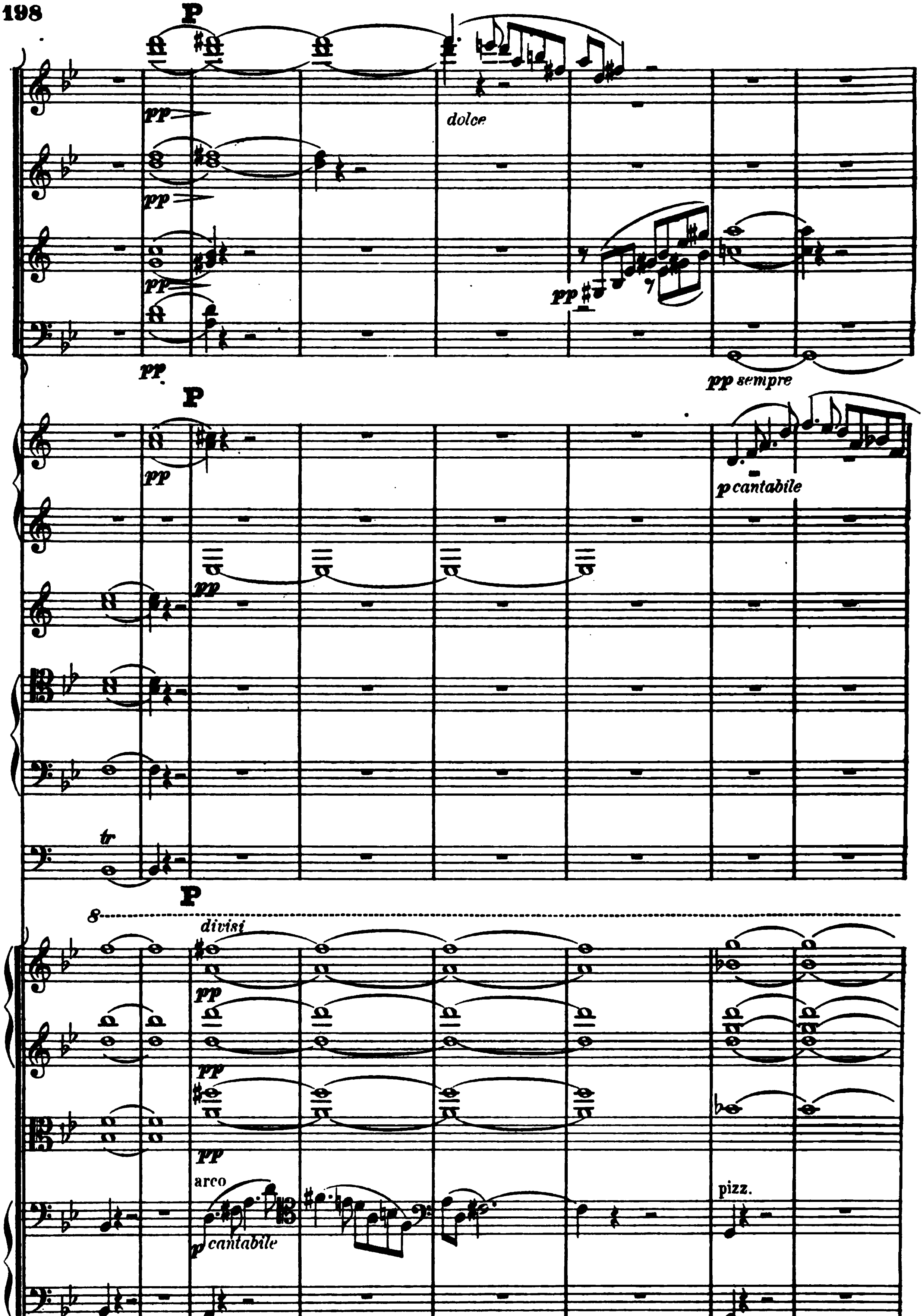
P
pp
dolce
pp
pp
pp
pp sempre
P
pp
p cantabile
pp
tr
P
8
divisi
pp
pp
pp
arco
p cantabile
pizz.

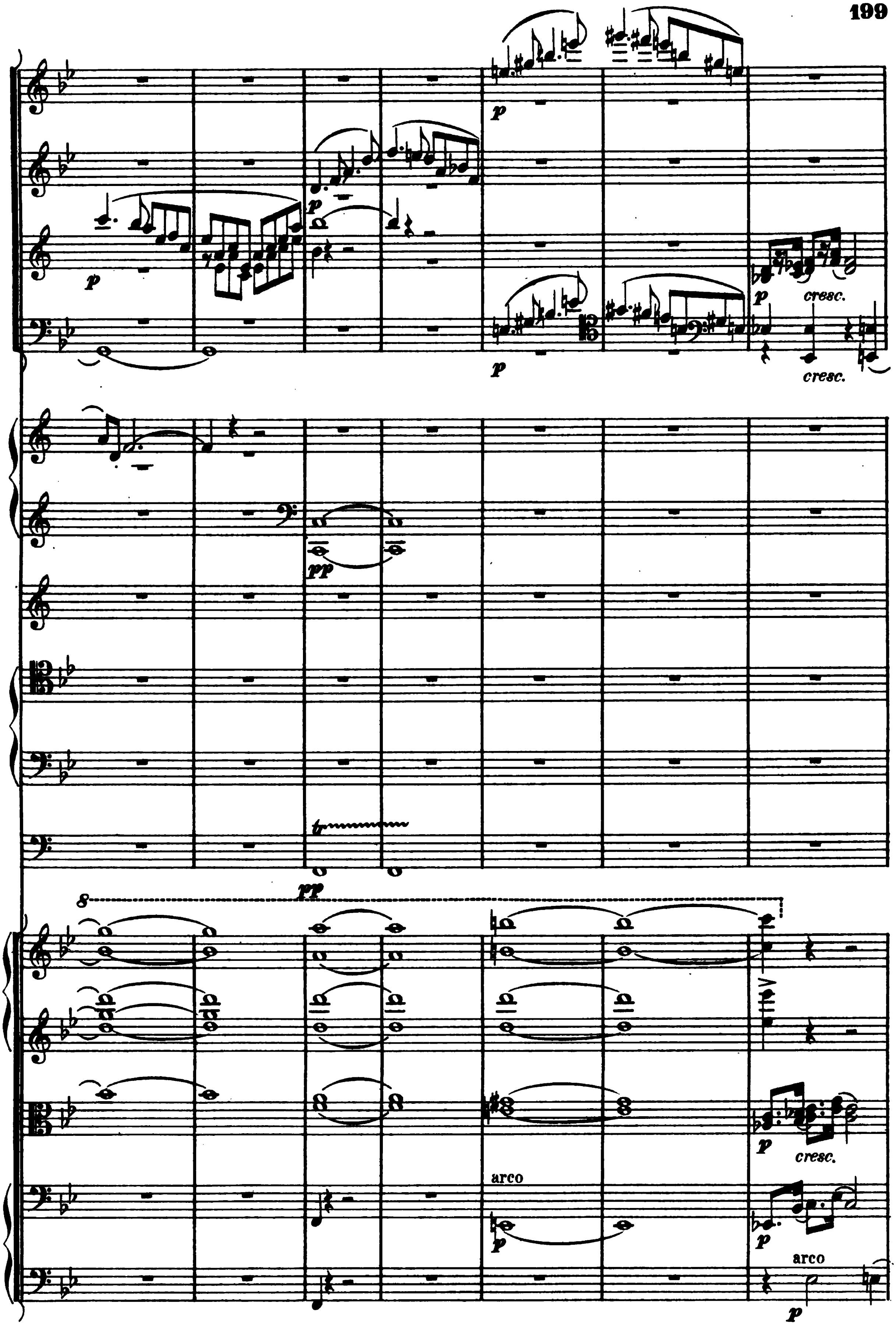
p
p
p
cresc.
p
cresc.
pp
tr
pp
8
p
cresc.
arco
p
p
arco
p

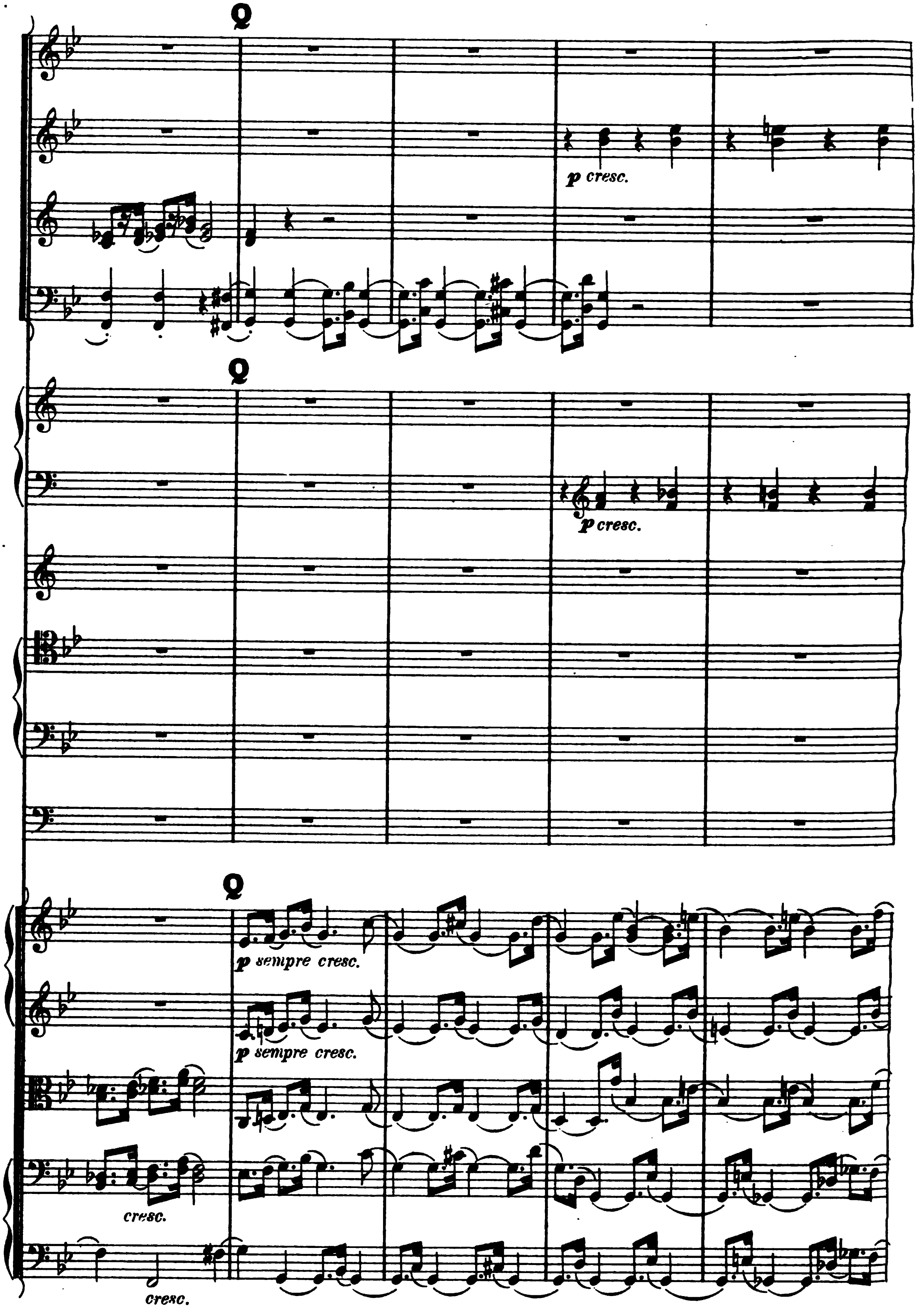
Q
p cresc.
Q
p cresc.
Q
p sempre cresc.
p sempre cresc.
cresc.
cresc.

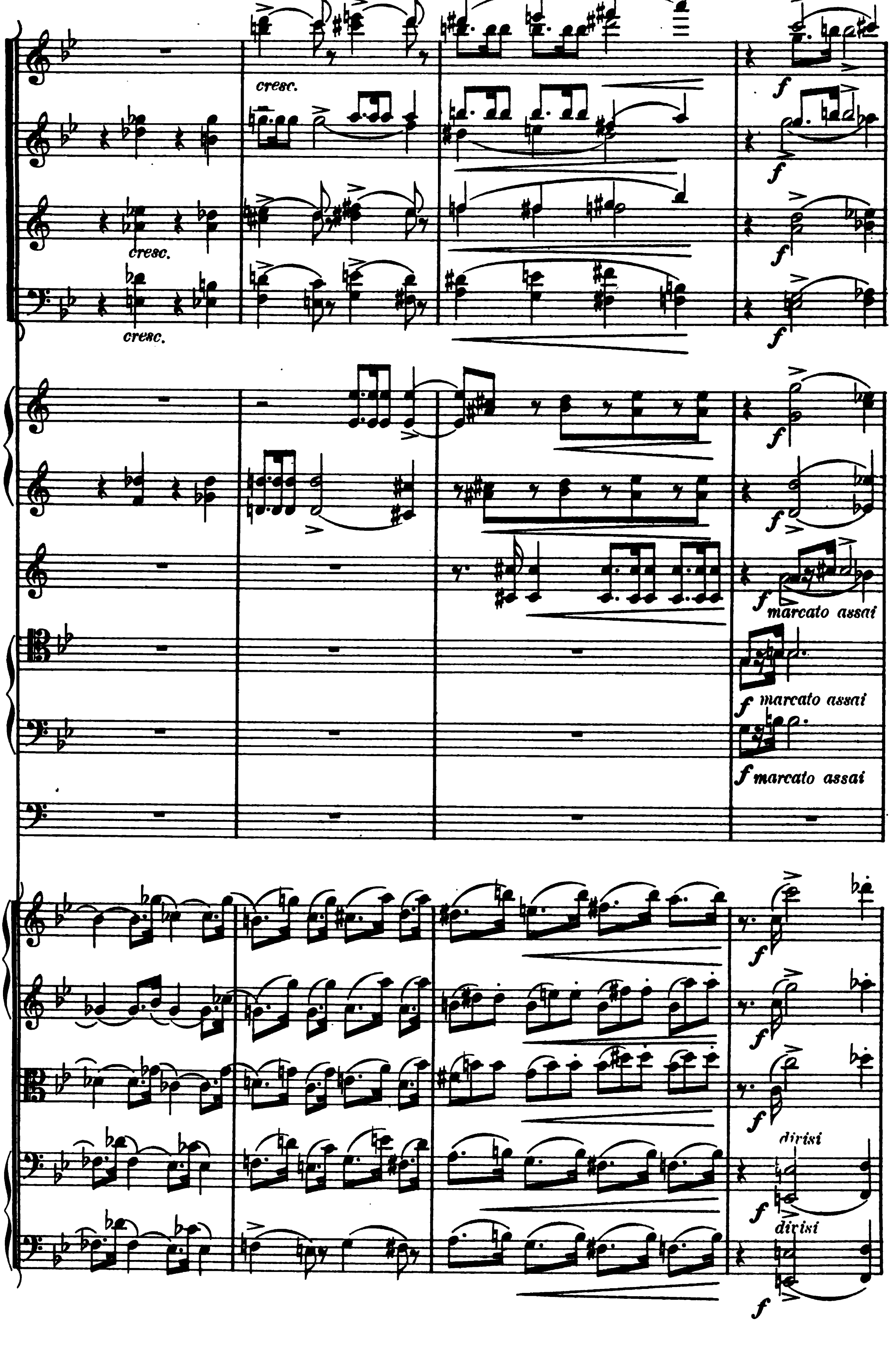
cresc.
cresc.
cresc.
f
marcato assai
divisi

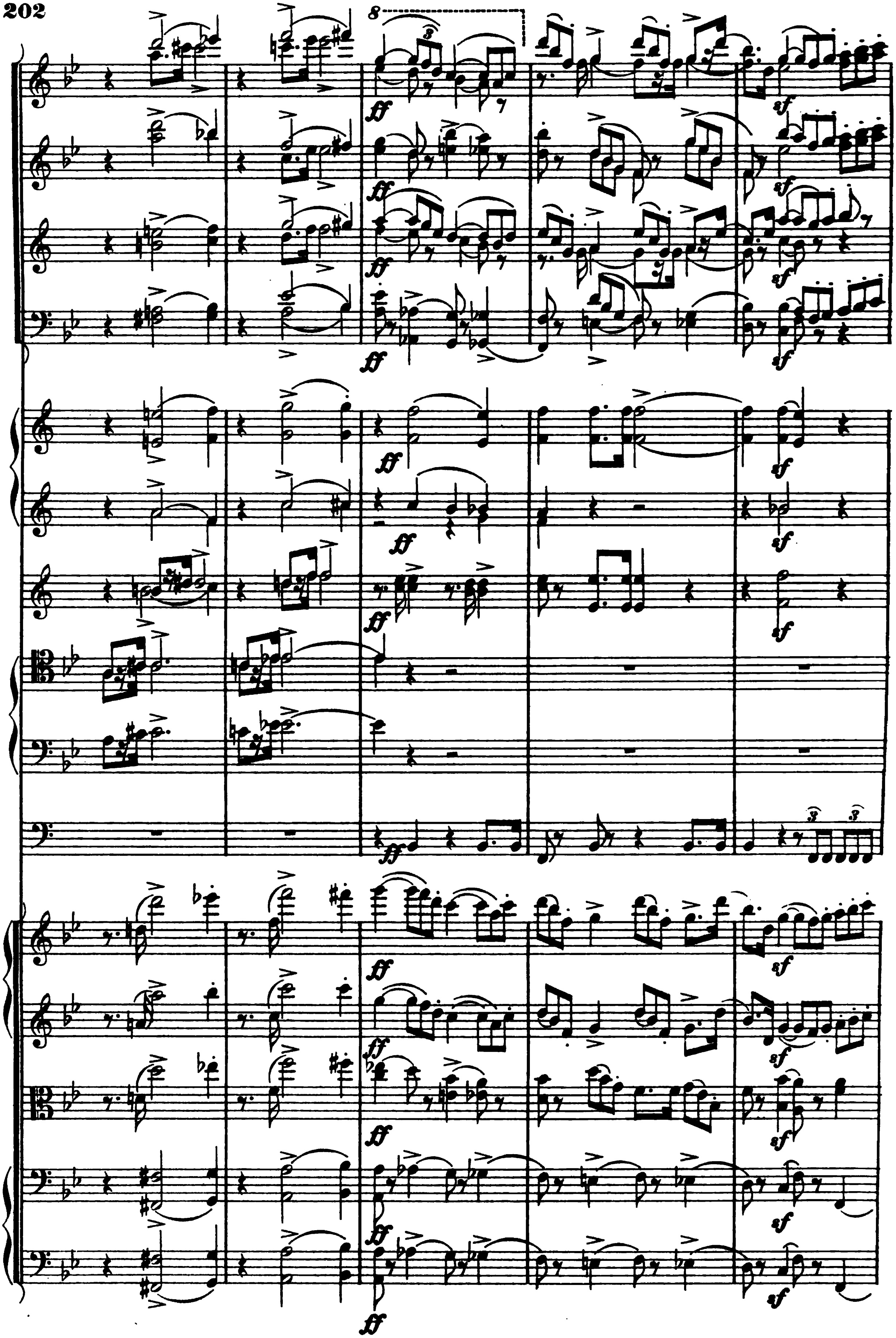

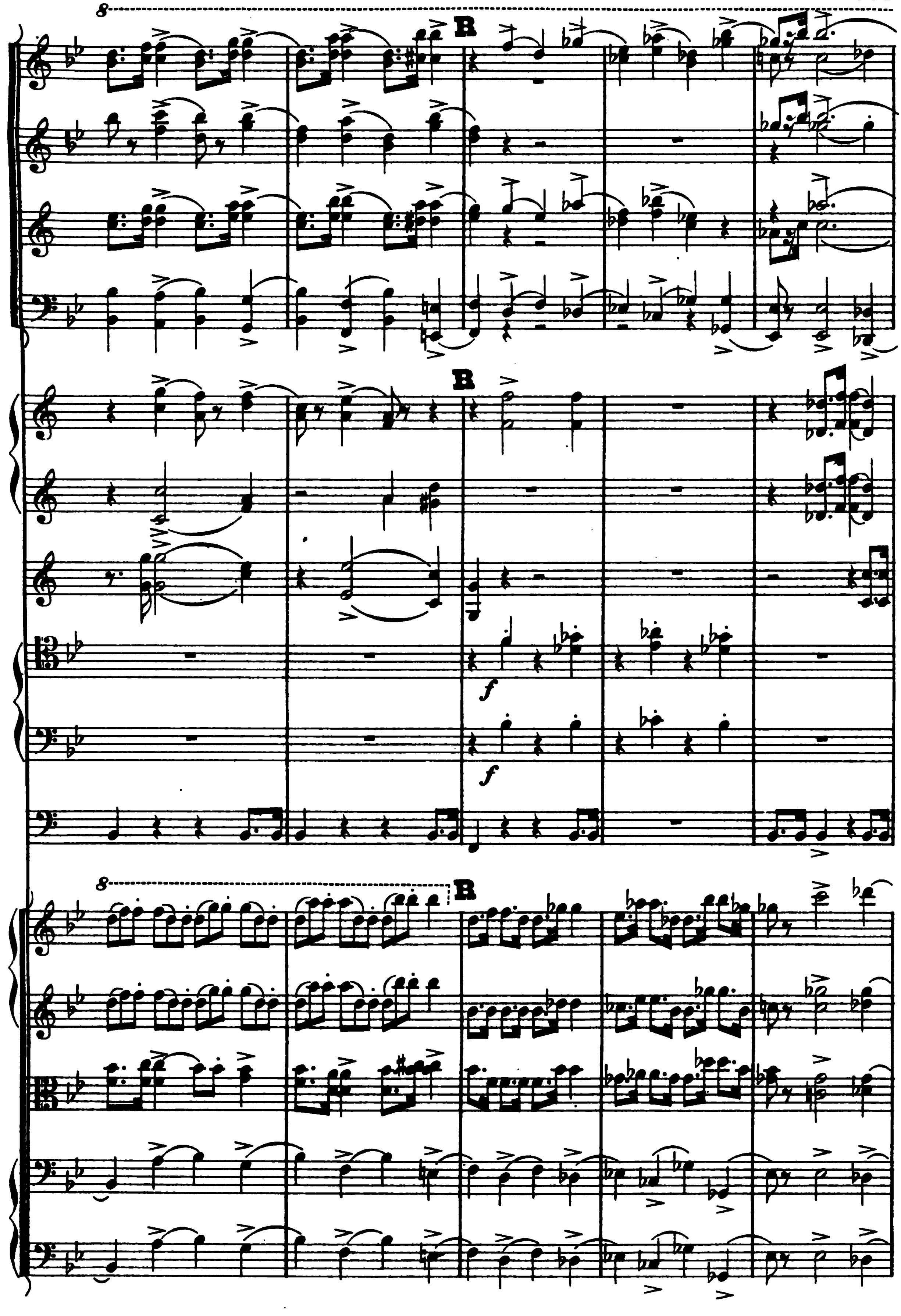
8
B
B
f
f
8
B

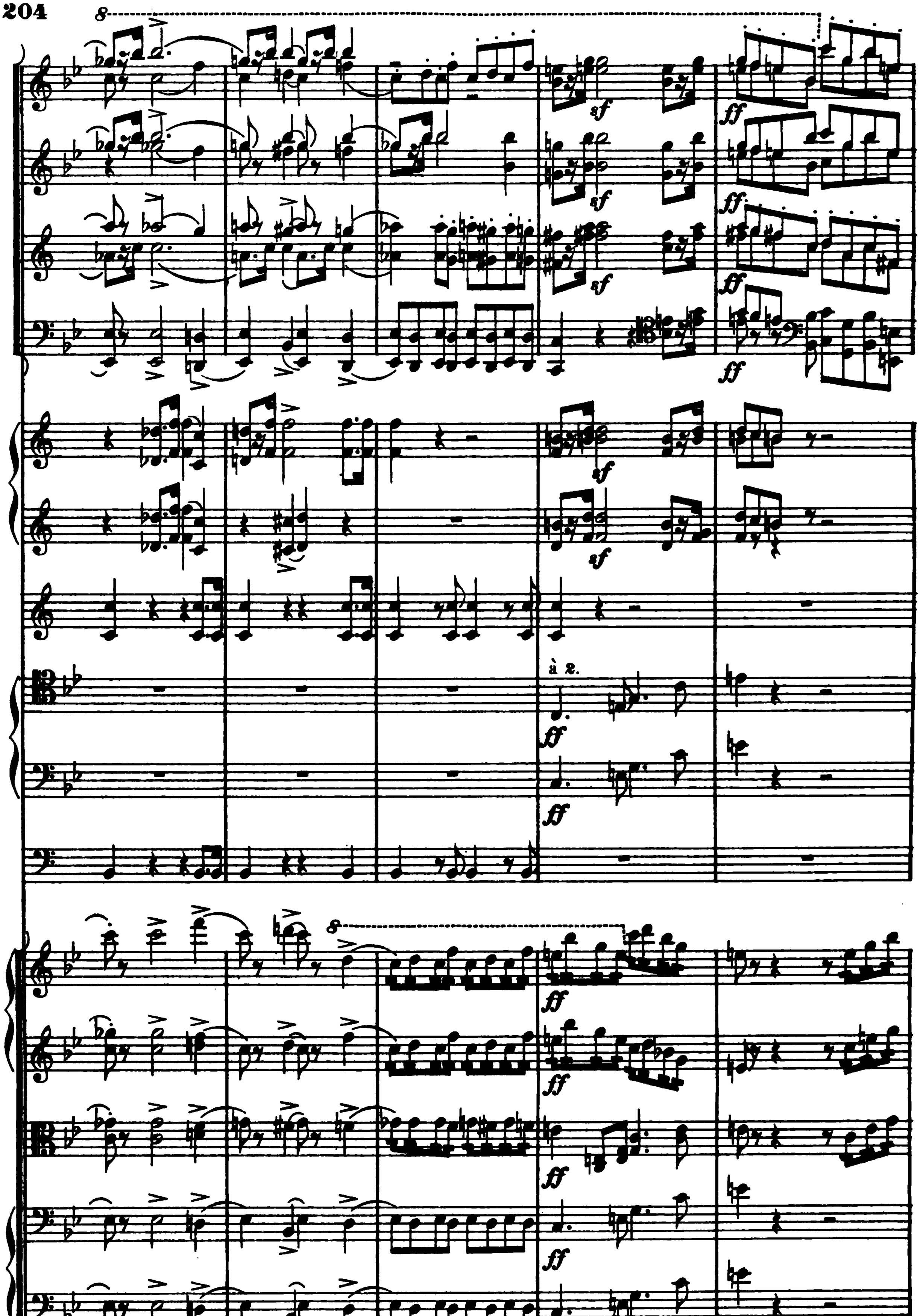
à 2.

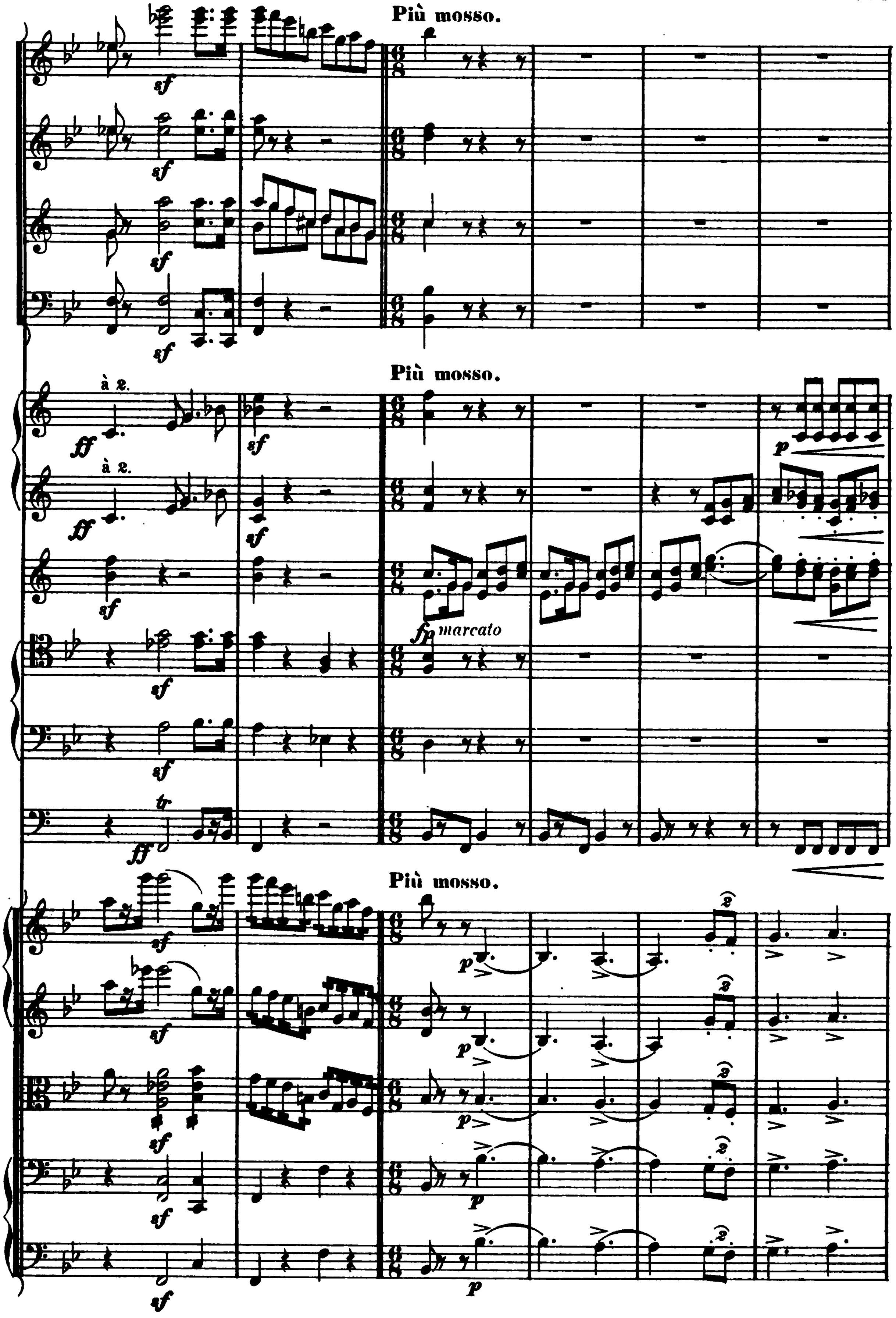
Più mosso.
sf
à 2.
ff
fp marcato
p
tr
Più mosso.
Più mosso.

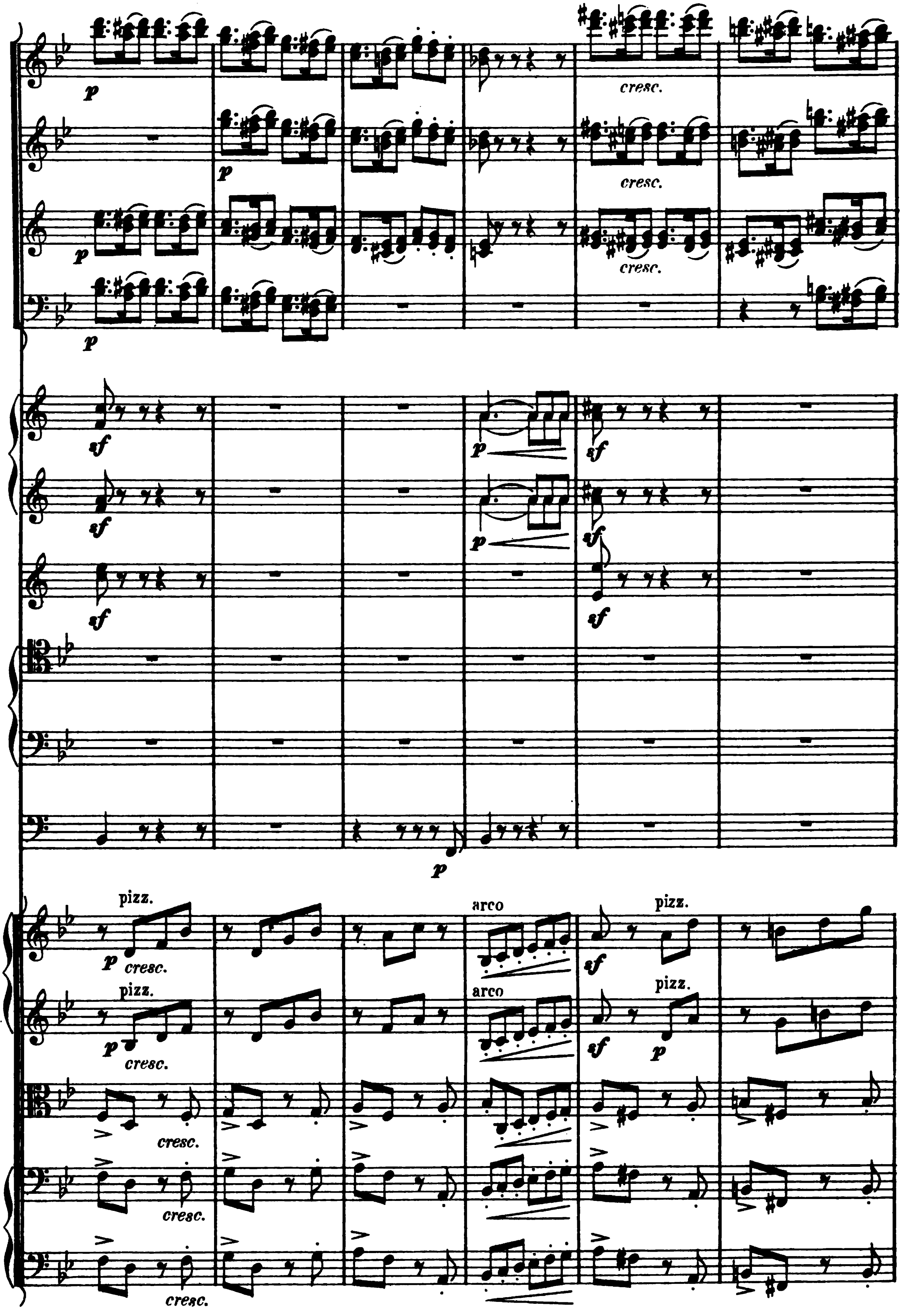
p
cresc.
sf
pizz.
arco
p cresc.
cresc.

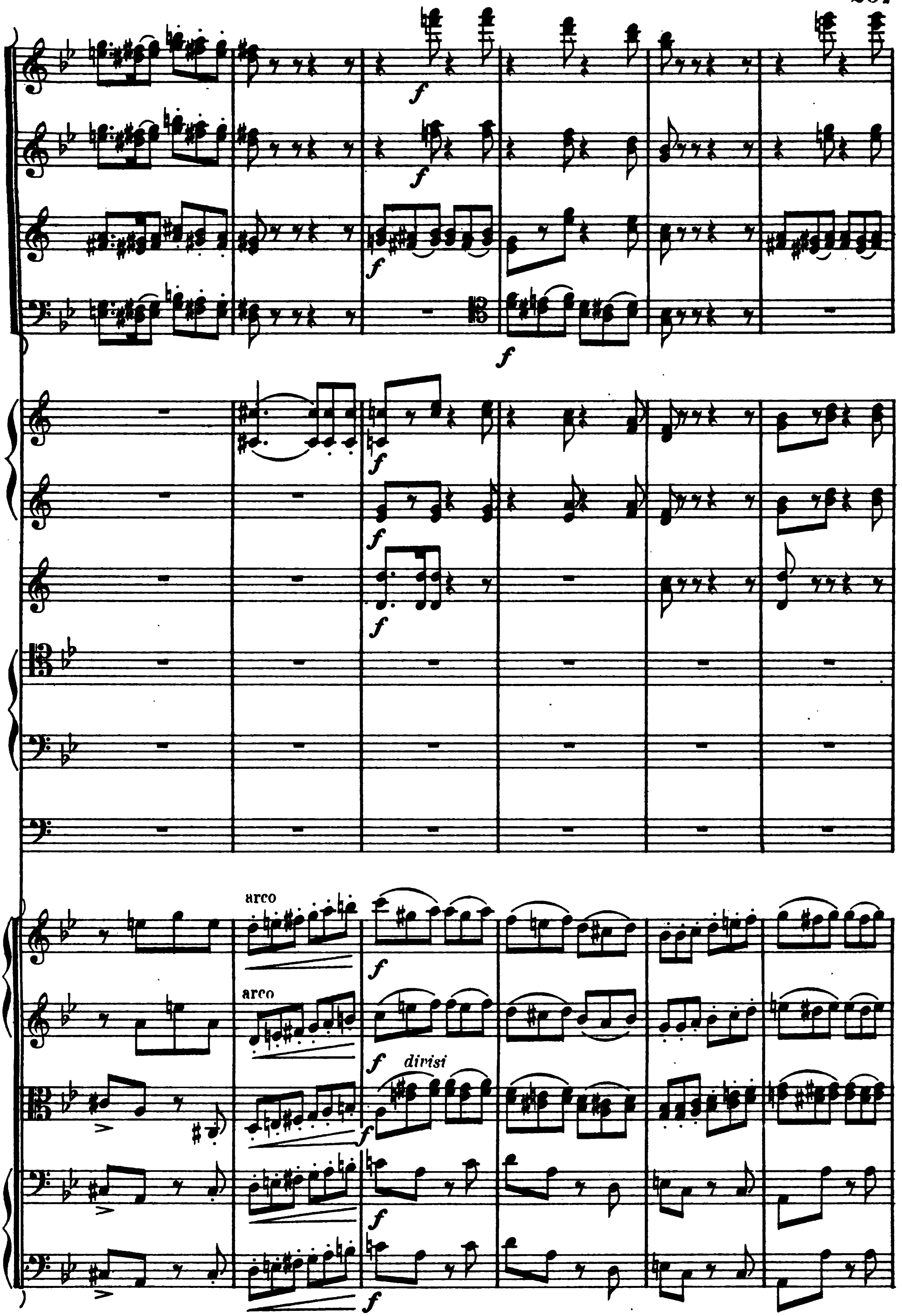
arco
arco
divisi

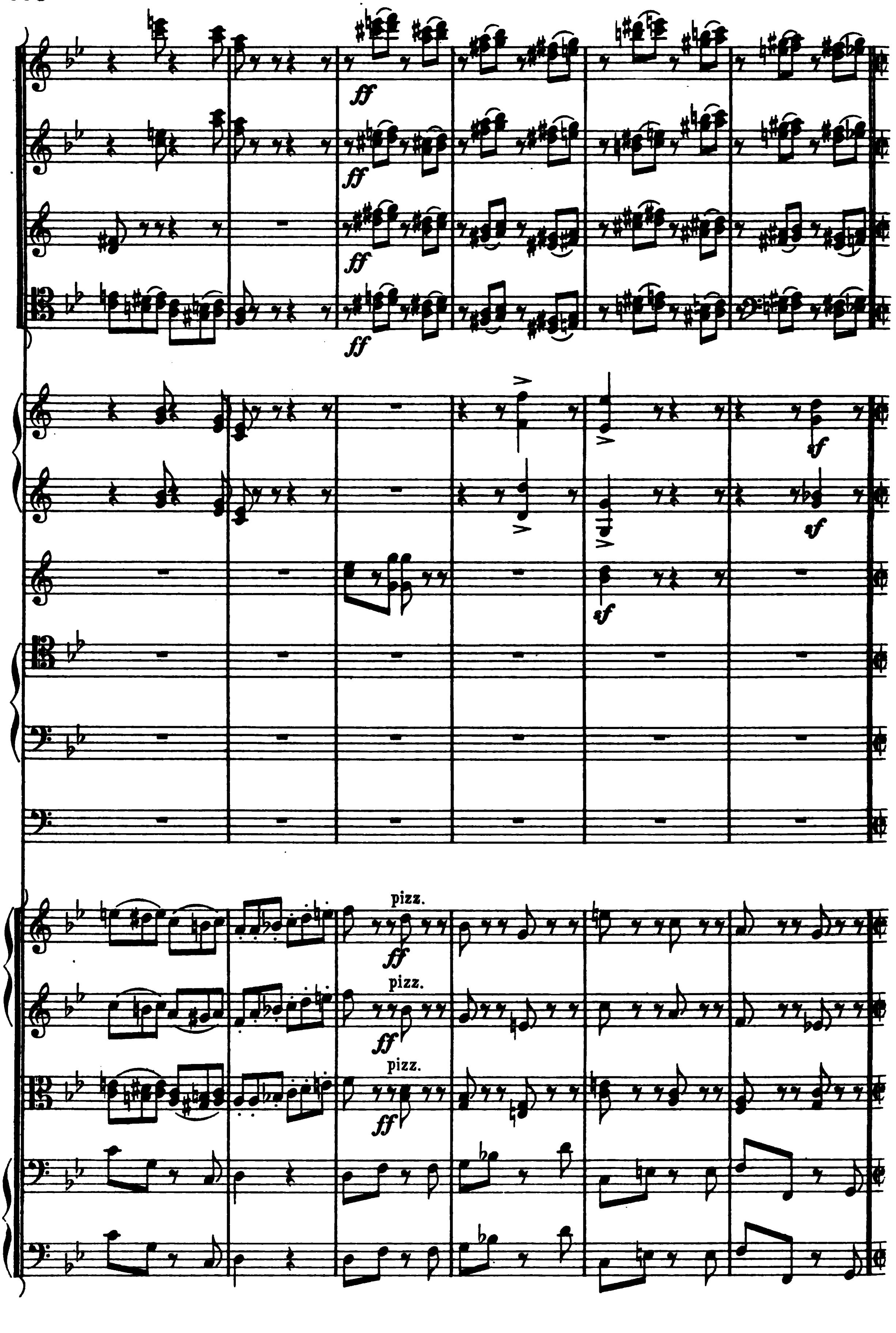
ff
ff
ff
ff
sf
sf
sf
pizz.
ff
pizz.
ff
pizz.
ff

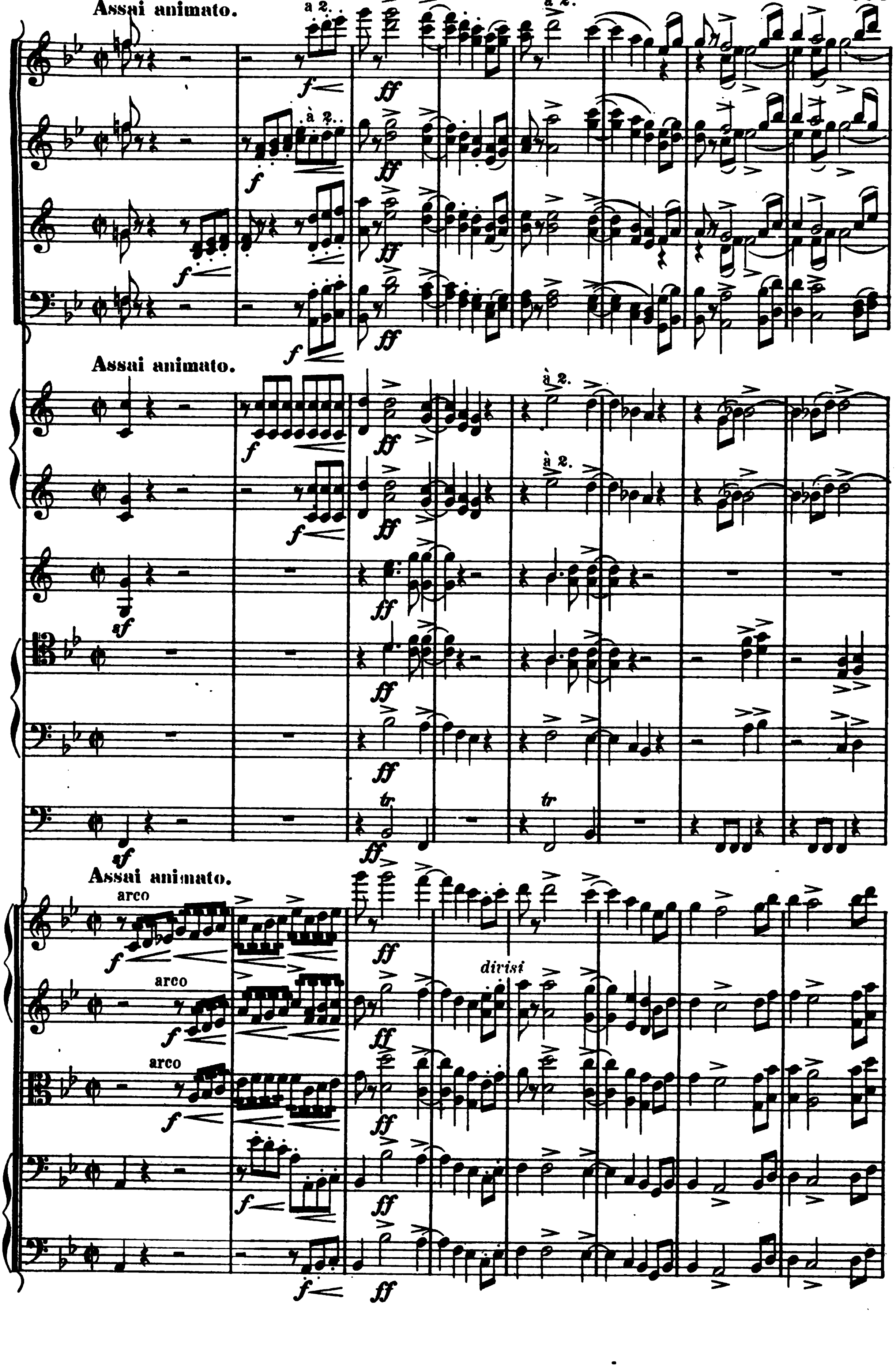
Assai animato.
à 2.
à 2.
à 2.
à 2.
à 2.
Assai animato.
à 2.
à 2.
tr
tr
Assai animato.
arco
arco
arco
divisi

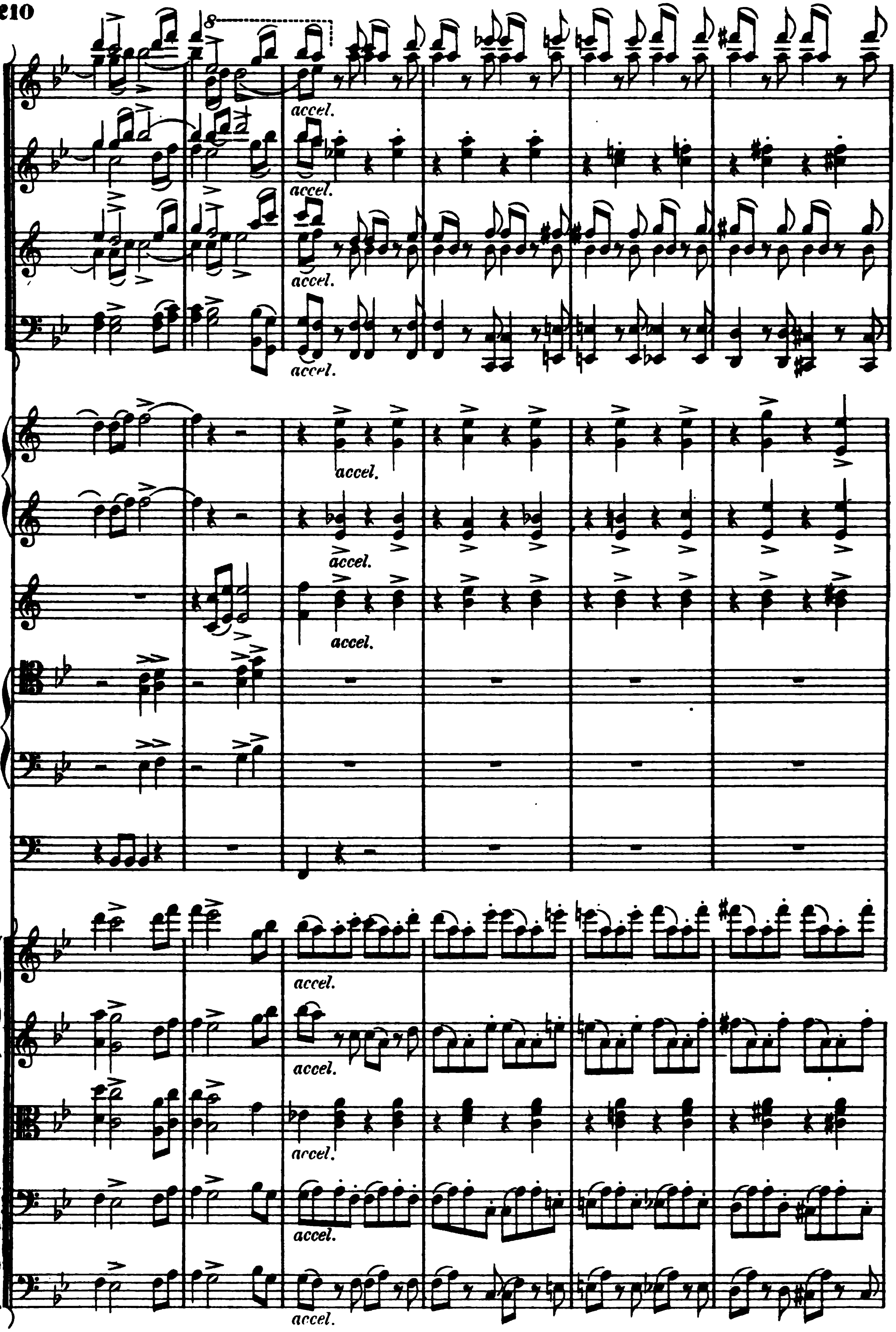
8
accel.
accel.
accel.
accel.
accel.
accel.
accel.
accel.
accel.
accel.
accel.
accel.

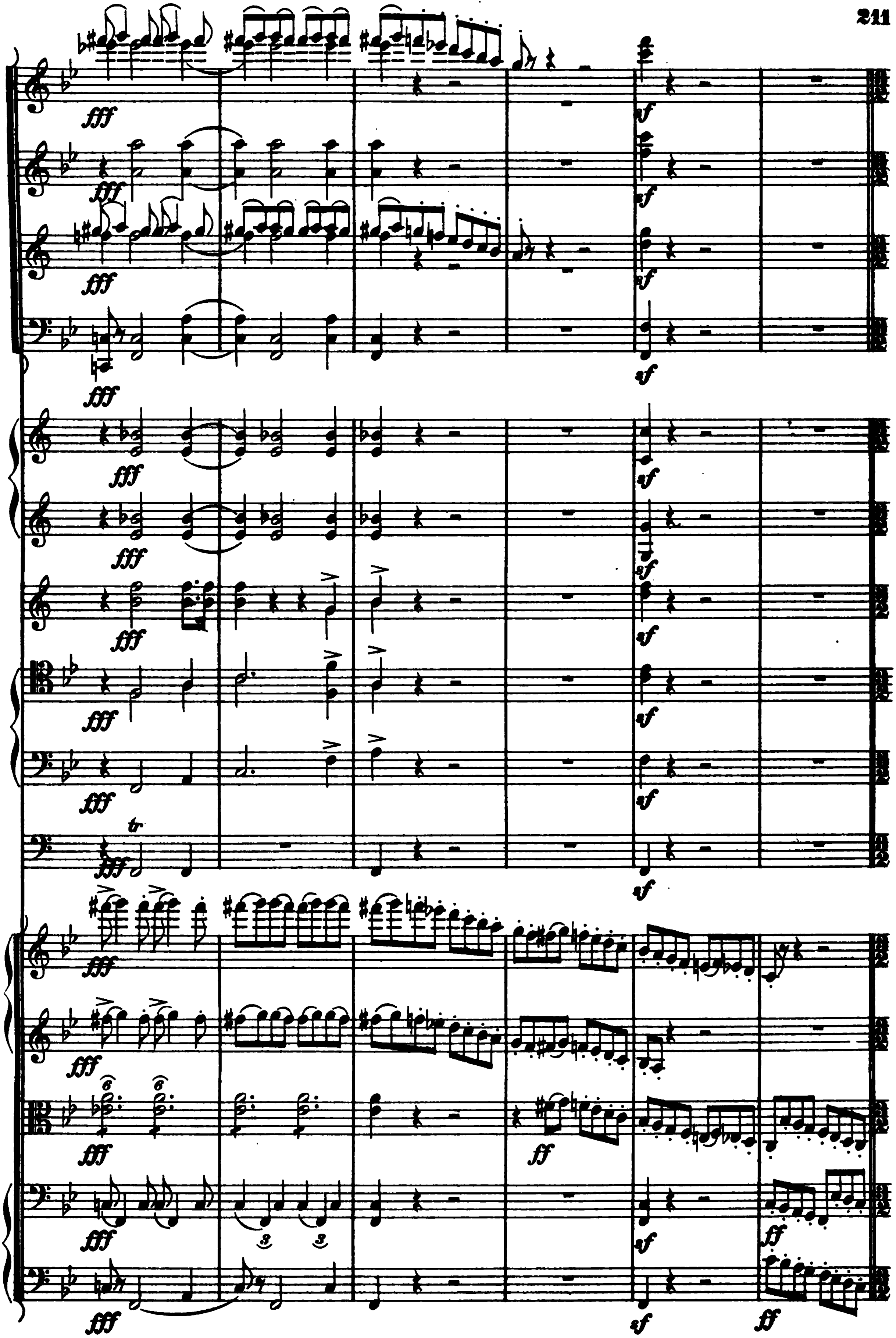
fff
sf
tr
ff

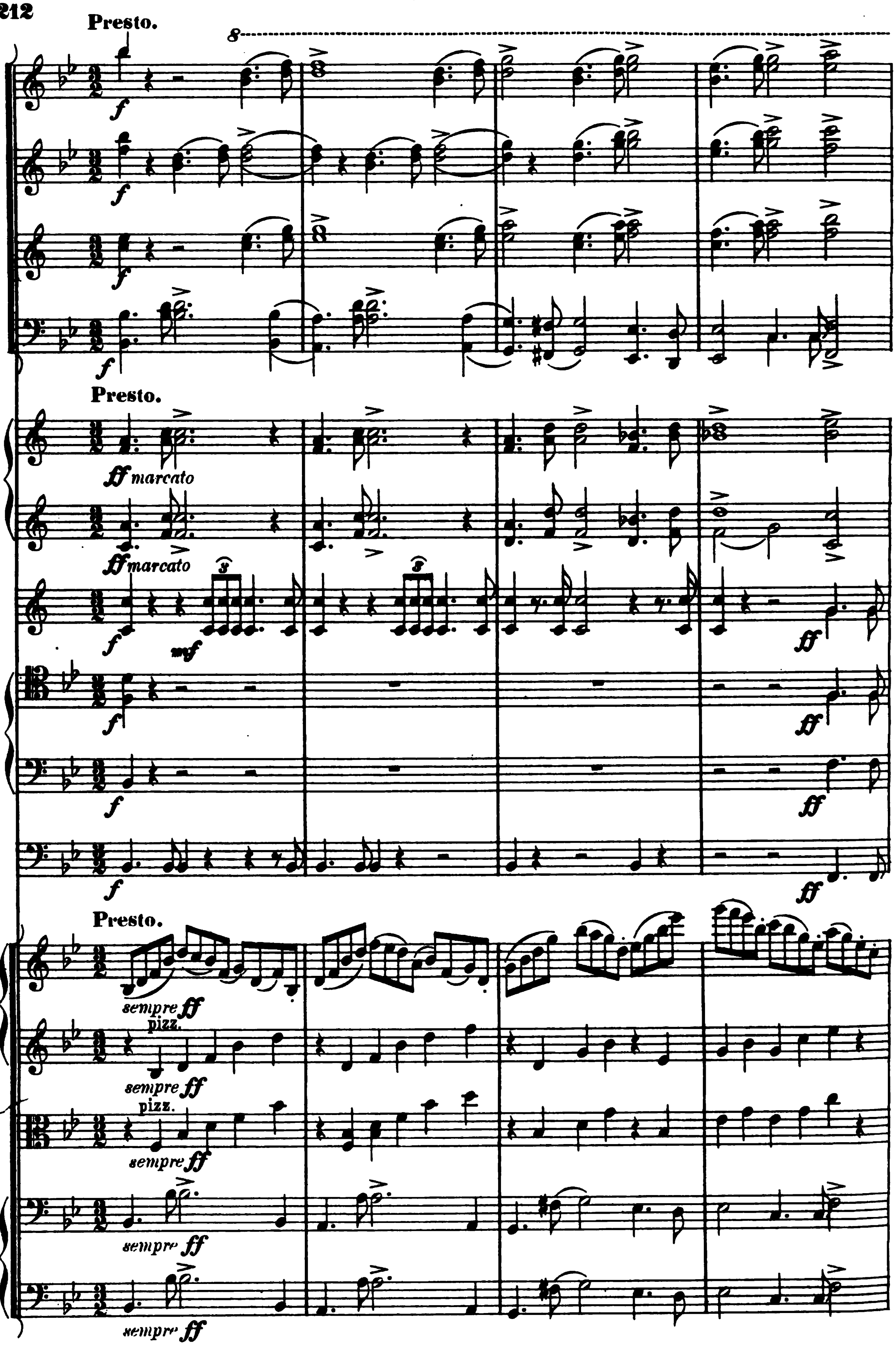
Presto.
f
f
f
f
Presto.
ff marcato
ff marcato
f
mf
ff
f
ff
f
ff
f
ff
Presto.
sempre ff
pizz.
sempre ff
pizz.
sempre ff
sempre ff
sempre ff

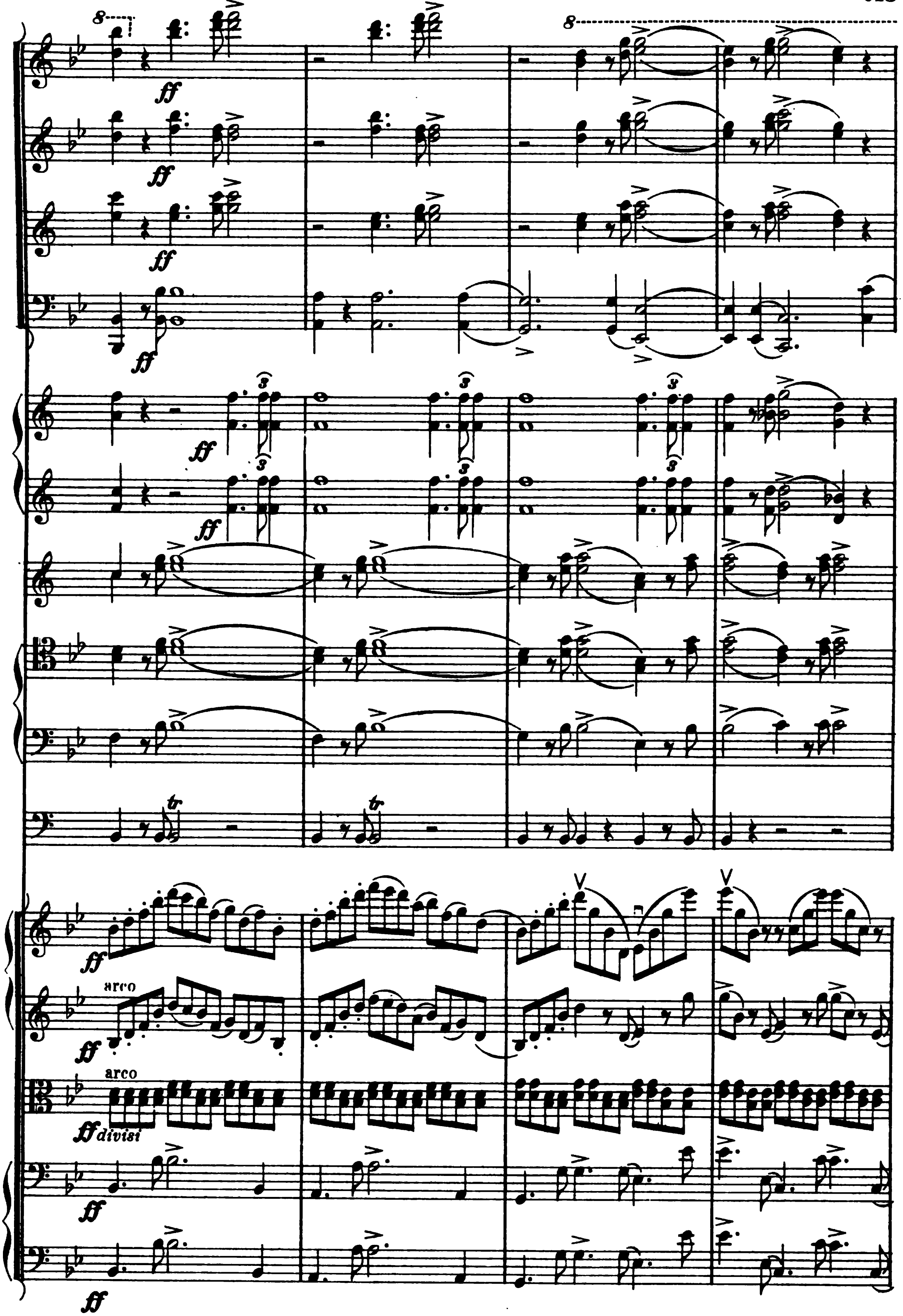
8
ff
arco
divisi
tr

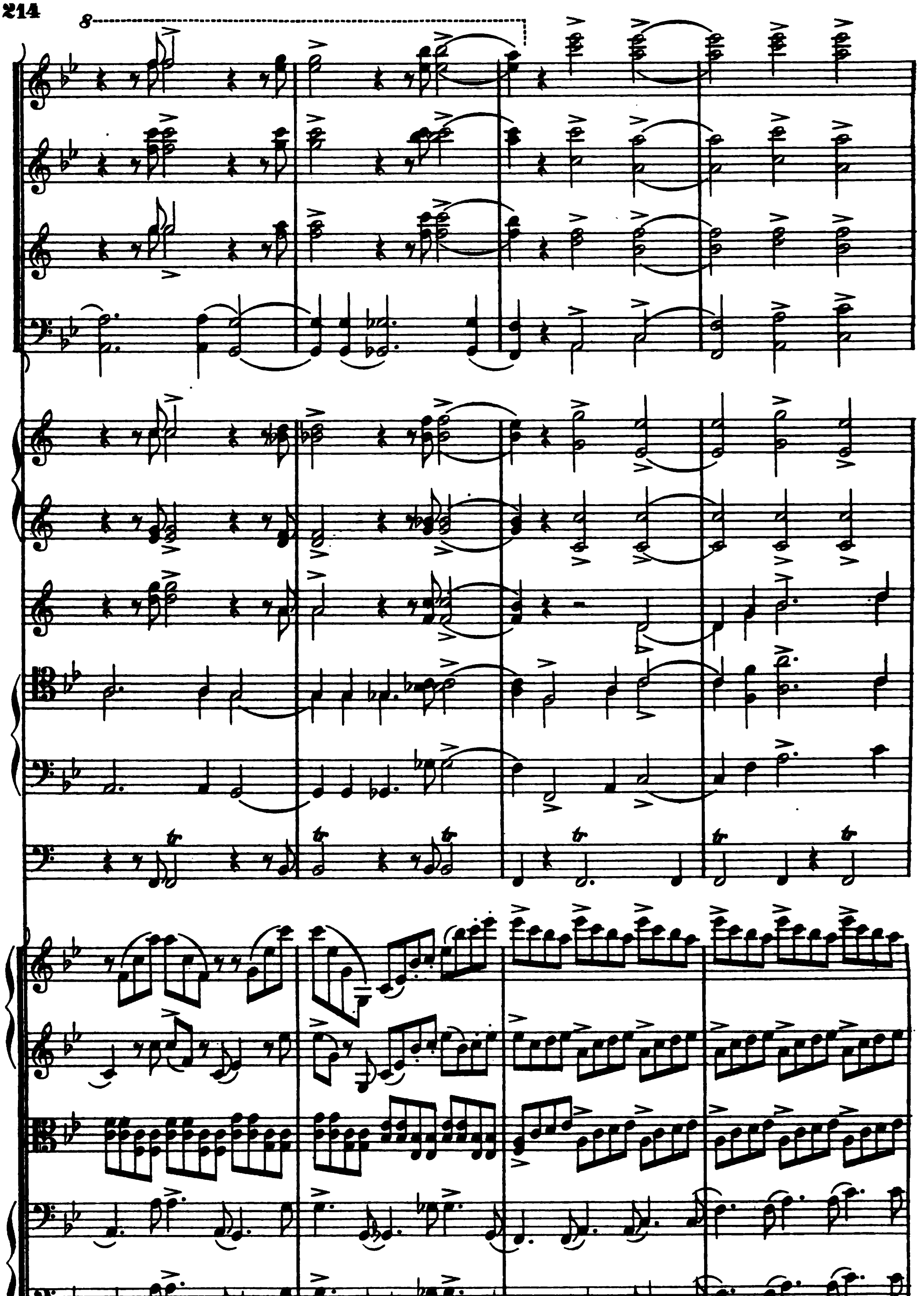

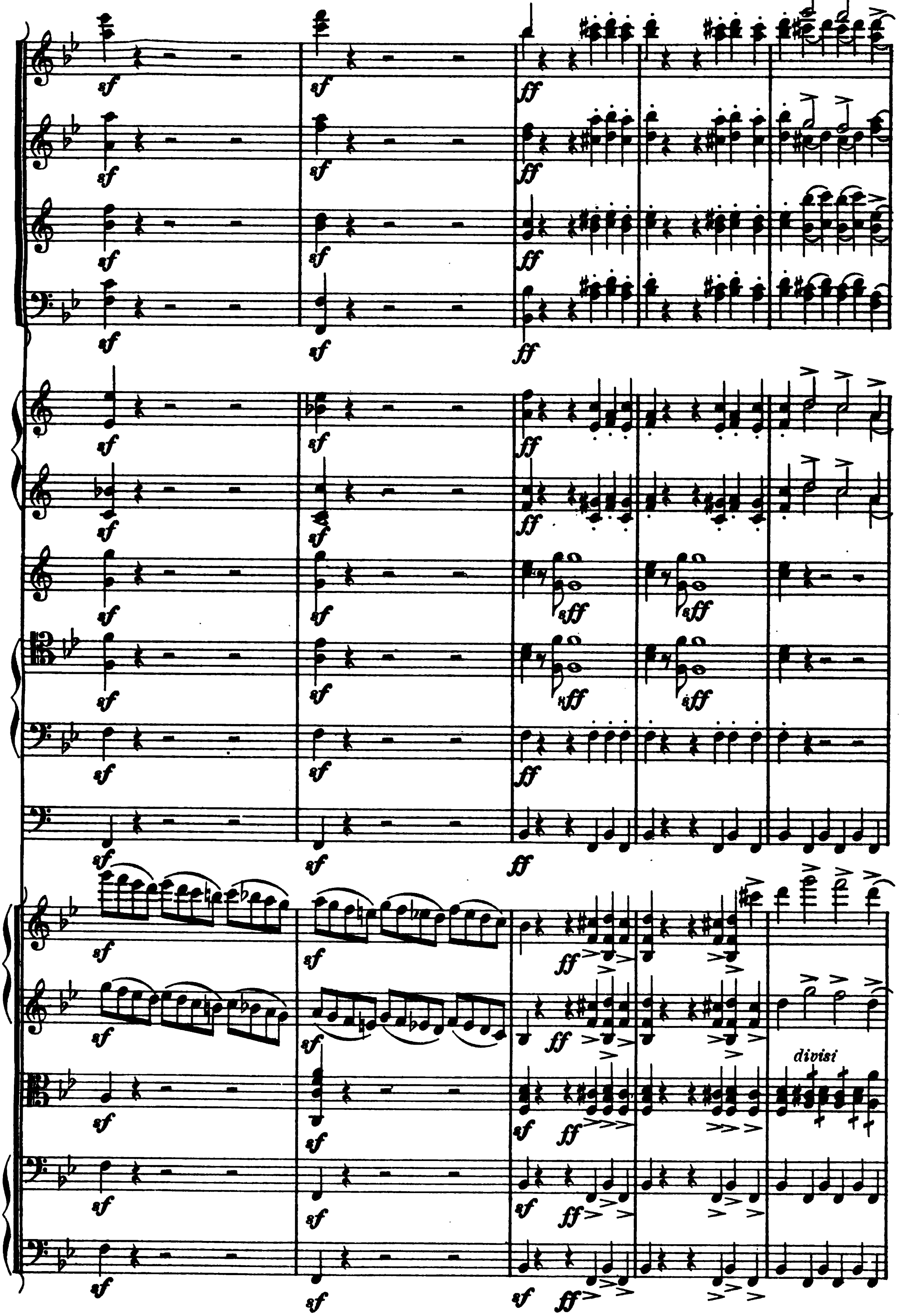
divisi

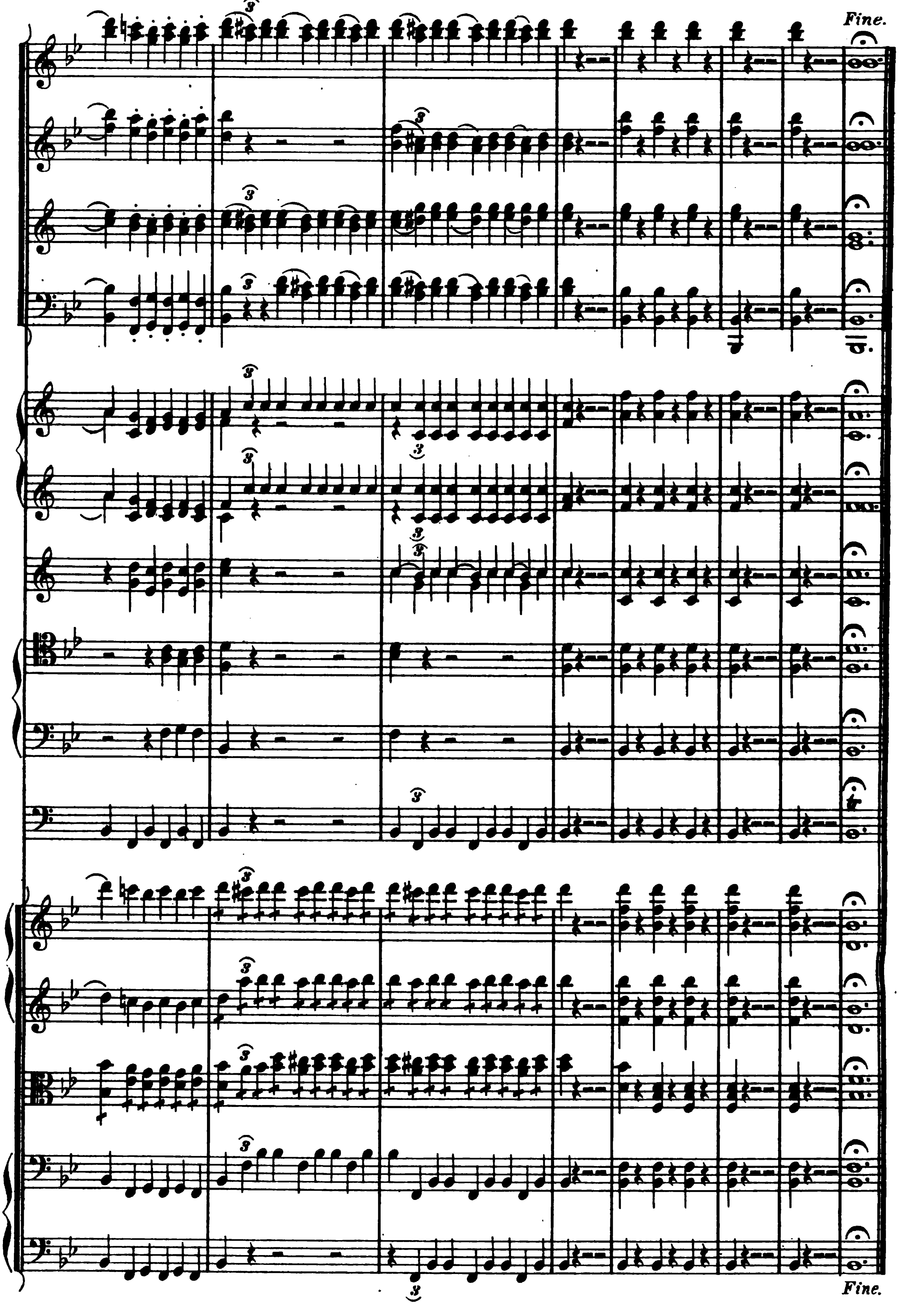
Fine.
3
Fine.

CATALOGUE
of
Part Songs etc., sacred and secular.
Published by
Arthur P. Schmidt & Co., 13 and 15 West St. Boston.

a) Male Voices.

	D. C.
Abt, Frz., Happiness in wait (with Soprano Solo)	—.25
Attenhofer, C., Spring's Warning	—.15
Brown, O. B., Bugle Song	—.25
Chadwick, G. W., Margarita	—.20
— Reiterlied	—.30
— Song of the Viking	—.50
— Viking's last Voyage (Male Chorus, Baritone Solo and Orchestra). Piano Score	1.25
Gade, N. W., The Roamer	—.15
Henschel, G., To my Turtle dove	—.15
Koschat, Th., Cruel Cuckoo	—.15
— The Lovers	—.15
Kremser, E., Two Starlets	—.15
Paine, John Knowles, Oedipus Tyrannus of Sophocles (Male Chorus and Orchestra). Piano Score	1.25
— Phoebus Arise (Tenor Solo, Male Chorus and Orchestra). Piano Score	—.60

b) Female Voices.

Brown, O. B., O Lord be merciful (Motet)	—.15
— Winter Song	—.15
Chadwick, G. W., Spring Song	—.30
Emery, S. A., The Night has a thousand eyes	—.15
Hatton, Ballad of the Weaver	—.30
Hiller, F., Cradle Song	—.20
— Evening in the Vale	—.15
— Morning Song	—.30
— My Polly wog (Trio)	—.30
Hoffmann, G., The Nightingale	—.15
Howe, J. H., The Lark now leaves	—.20
Marcello, Jehovah's Power and Majesty (Trio)	—.30
Molloy, J. L., Song of the Triton	—.30
Ohne, R., In Autumn	—15
Otto, T., Sparrow's Twitter	—.30
Peuret, O., Thou art so like a flower	—.15
— Daybreak	—.30
Philipp, G., Greeting	—.20
— Little blue eyed flower	—.20
Ritter, G. P., In Maytime	—.30
Södermann, A., A Wedding March	—.30
St. Saëns, Ave Verum	—.15
Suck, G. F., Bird's Message	—.30
Tadell, O., Sunshine follows the rain	—.30

c) Mixed Voices.

	D. C.
Brown, O. B., I will lay me down (Trio)	—.20
— The Lord will comfort Zion (Trio)	—.20
— Unto thee O Lord	—.30
— Whose dwelleth in the scret place	—.30
Capen, C. L., O Wedding Guest!	—.40
Chadwick, G. W., Blessed be the Lord (Benedictus)	—.25
— O Thou that hearest (Hymn)	—.30
— Praise the Lord (Benedic. anima mea)	—.30
Cirillo, V., O Salutaris hostia	—.60
Dana, Henshaw, As when the weary traveller gains	—.40
Dunham, H. M., Hymn Music. 3 books each	—.30
— Oh tell me thou life and delight of my soul	—.30
Fenollosa, W. S., Under the greenwood tree	—.25
Ford, Chs. R., Christmas Carol (Soprano solo, Chorus with Organ accompaniment)	—.15
— Te Deum Laudamus in B♭	—.30
Hascall, W. F., Guide me o thou great Jehovah	
Hood, Helen, The Robin	—.20
Howe, J. H., Blessing, Honor, Glory	—.20
Knox, James C., Be merciful after thy power	—.20
— Blessed be the man that provideth	—.20
— Give alms of thy goods	—.20
— Hymns and Responses	—.25
— O Pray for the peace of Jerusalem (Baritone Solo and Chorus)	—.25
— Sleep! Holy Babe! Christmas Carol	—. 5
— Te Deum in C	—.30
— Benedictus in C	—.25
Lanigan, R. W., Asperges me	—.35
Marston, G. W., Venite exultemus	—.25
— How beautiful on the mountain	—.25
— I will arise and go to my father	—.20
Oliver, G. E., Shout of mighty triumph. Christmas Carol	—.10
Paine, J. K., The Realm of Fancy (Chorus, Solo and Orchestra). Piano Score (Sung by the Boylston Club).	—.75
— Nativity (Chorus, Solos and Orchestra). Piano Score (Performed by the Handel & Haydn Society).	—.80
Thayer, Eugene, Immanuel (Bass Solo and Chorus).	—.25
— Sweet day of Rest (Tenor Solo and Chorus)	—.20
Tufts, John W., Kings Chapel Collection of Tunes and Chorales	1.50
Uhlman, Aug., Waken Christian Children. Christmas Carol	—.10
Whitney, S. B., Deus Misereatur (E flat)	—.60

lar.

Bost

Mus 637 .4 .61
Symphony no 2 in B flat, op. 21.
Loeb Music Library AJD5085
3 2044 040 387 508

JAN 13 1890
AUG 20 1991
NOV 21 1890
JAN 31 1891
JUL 10 18[illegible]
DEC 12 '51 H
JUL 1 8 1970
OCT 2 2 1977
JAN 1 0 1981